2 CENTS PAY NO MORE!

Chicago Daily Tribune

THE WORLD'S GREATEST NEWSPAPER

FINAL ★★

VOLUME XCVII.—NO. 3 C [REG. U. S. PAT. OFFICE. COPYRIGHT 1938 BY THE CHICAGO TRIBUNE.] TUESDAY, JANUARY 4, 1938.—30 PAGES THIS PAPER CONSISTS OF TWO SECTIONS—SECTION ONE PRICE TWO CENTS IN CHICAGO AND SUBURBS ELSEWHERE THREE CENTS

HUNT FORD AID'S DAUGHTER

ROOSEVELT TALK LEAVES PARTY LEADERS SPLIT

Conciliates Business, Also Blames It.

The text of President Roosevelt's address to congress on the state of the Union will be found on page 6.

BY ARTHUR SEARS HENNING.
[Chicago Tribune Press Service.]
(Picture on Back Page.)

Washington, D. C., Jan. 3.—[Special.]—President Roosevelt went to Capitol Hill today, read a restrained and conciliatory message to a joint session of the senate and house, received abundant applause, and went away leaving his party as divided as ever.

As a result the leaders of the great Democratic majority in congress are still groping for a program to check the new depression that is closing factories, increasing relief rolls and threatening the party in power with political disaster.

Party Still Divided.

The radical wing of the party cheered the President's renewed demand for political regulation of wages and hours of labor and other economic innovations, demanded new legislation against trusts and monopolies and advocated a new spending program to re-prime the business pump.

The conservative Democrats manifested as much opposition as ever to the wage-hour bill, demanded repeal of the undivided profits and other soak-the-rich taxes, a balancing of the budget and adoption of other policies calculated to restore to private enterprise confidence in the administration.

The President failed to convince the conservative Democrats that the sudden drive against alleged monopolies is not merely a maneuver to shift the blame for the new depression from the administration to the business community.

Proceed Toward Tax Reform.

Pending a clearer charting of a course of action the Democratic leaders are proceeding with the plan to modify radically, if not to repeal, the undivided profits and capital gains taxes, the burden of which business leaders hold largely responsible for the business recession, and otherwise to overhaul the tax structure, with possible broadening of the base to bring smaller incomes within scope of the law.

As to the anti-monopoly legislation the Democrats will mark time until the President submits his recommendations in a special message which he said he would send to congress.

Highlights of Message.

The outstanding recommendations and pronouncements of the President's message were:

FOREIGN AFFAIRS—With peace most greatly jeopardized by autocratic nations, presumably Japan, Italy, Germany, and Russia, it becomes necessary for us to keep ourselves adequately strong in national defense, the President thus heralding his forthcoming naval rearmament program.

BUDGET—The 1939 budget will not be balanced, but the deficit will continue to diminish. Expenditures should be held to the present 7 billion dollar level, with an increase in revenue required to effect a balanced budget.

TAXES—Provisions that work definite hardship, especially on the small business men, should be changed, but tax evasion abuses must not be restored and aggregate tax revenue must not be decreased.

Blame Small Minority.

BUSINESS—A small minority of business men is guilty of financial manipulations, unfair competition, and other abuses that must be extirpated.

MONOPOLIES—Concentration of economic control for the sake of securities profits, financial control, and suppression of competition makes it clear that existing laws require reconstruction.

BANKS—Small banks are compelled to accept the policies laid down by a small number of the larger banks, indicating that the work undertaken by Andrew Jackson and Woodrow Wilson is not finished yet.

RELIEF—Unemployed persons able and willing to work will continue to receive work relief instead of a dole.

WAGES AND HOURS—Congress should pass legislation to end starvation wages and intolerable hours; more desirable wages are and should

[Continued on page 6, column 1.]

NEWS SUMMARY

of The Tribune
[And Historical Scrap Book.]
Tuesday, January 4, 1938.

DOMESTIC.

Daughter of Ford aid vanishes following warning phone calls. Page 1.

Rockford youth admits slaying grandfather, unaware he had been named sole heir. Page 4.

Ford company denies violation of labor relations act; asks for rehearing. Page 8.

Minneapolis mayor asks council to close law-breaking taverns; he's restrained. Page 15.

Model trailer camp is found; it has showers and a pool. Page 15.

FOREIGN.

Spanish loyalists and insurgents hurl 200,000 troops into battle for Teruel. Page 1.

Arabs hear first British news broadcast, but find love songs from Italy sweeter. Page 1.

Egyptian parliament rejects boy king's dissolution decree; votes "no confidence" in new cabinet. Page 1.

Chinese troops rally in Shanghai-Nanking zone and battle to drive Japs out of Hangchow. Page 2.

British view President's message as farewell to America's isolation. Page 7.

Nazi party paper assails Vatican's hold on German privileges. Page 11.

Soviet Russia executes eight former officials convicted of Armenian separatist plot. Page 14.

WASHINGTON.

President's annual message restrained and conciliatory toward business. Page 1.

President's message has little effect on congress; southern Democrats significantly silent. Page 7.

Representative May of Kentucky assails proposed Norris investigation of TVA as plan to cover up scandal and demands complete inquiry. Page 10.

LOCAL.

Clews are hunted in death of Safety council editor after discovery of his body in loop alley. Page 1.

A wife charges her husband plays the rôle of Romeo too well. Page 1.

Process server uses Santa Claus rôle to serve papers in separate maintenance suit. Page 3.

Average woman wears size 7A shoe, but 150,000 shoes on display at national shoe fair are all size 4B. Page 3.

Photographs of solar eclipse placed on public exhibition for first time in Adler planetarium. Page 3.

City employés demand $5,225,000 increase in wages. Page 4.

Battling grandpa seizes key, halts gasoline steed, and saves unwilling wife from Lochinvar husband. Page 4.

Transit experts praise proposed removal of loop "L" structures. Page 5.

Thousands of buyers attracted to furniture exhibits at marts. Page 8.

United States army's stratosphere plane visits Chicago airport. Page 11.

Young woman is first 1938 motorist ordered to jail. Page 14.

George A. McKinlock estate is sued for $1,093,625. Page 16.

SPORTS.

Northwestern quintet beats Wisconsin, 47 to 38. Page 21.

Football rules committee makes minor changes to aid offense. Page 21.

Blackhawks drill for Ranger game; Thompson is ill. Page 21.

Illinois and Indiana enter Big Ten race tonight. Page 22.

Garfield park lagoon is ready for Silver Skates Derbies. Page 22.

Tony Zale wins decision over Nate Bolden. Page 22.

EDITORIALS.

Will Mr. Cummings Now Go Into Ohio?; Another Down, One Coming Up; Suppressing Nuisances; The New Education. Page 12.

FEATURES.

Crossword puzzle. Page 5.
Deaths and obituaries. Page 16.
Experimental farm diary. Page 16.
Art comment. Page 17.
Music criticism. Page 17.
Movie review. Page 17.
Looking at Hollywood. Page 17.
News of society. Page 17.
Radio news and programs. Page 19.

FINANCE, COMMERCE.

Erie road defaults interest on five bond issues. Page 23.

Stocks slide after Roosevelt message; early advance reversed. Page 23.

Steel output expected to rise to 25.6 per cent of capacity. Page 23.

Reduced expenses, not rate increase, called solution of rail ills. Page 23.

Collapse of Erie issues causes heavy selling of rail bonds. Page 24.

Commodity futures tumble as Roosevelt addresses congress. Page 24.

Masonite corporation reports lower profit than year ago. Page 25.

Grains reverse early advance, due to President's message. Page 25.

Shrinkage in business loans reported by reserve board. Page 26.

Want Ad Index. Page 26.

Average net paid circulation
NOVEMBER, 1937
THE CHICAGO TRIBUNE
DAILY in excess of 825,000

BRITAIN'S FIRST BROADCAST TO ARABS A FLOP

Bedouins Like Italy's Singer Better.

BY DAVID DARRAH.
[Chicago Tribune Press Service.]

LONDON, Jan. 3.—Arabs in small villages and towns of the near east heard the British version of world events over the radio for the first time tonight when the regular service of Arabic news broadcasts was inaugurated from London. Hailed as a counterblast to Italian radio propaganda, the British effort appears to have fallen flat with listeners, however.

Mussolini's retort to the London broadcast was a popular, highly paid Arab singer, who came on the air from Bari, Italy, just as the near east was about to get its first "straight" news bulletin from Great Britain.

In Egyptian cafés, in Palestine hill villages, and in bazars around the Persian gulf, sets were tuned in to London. Apart from intermittent interruptions from an "unknown station" reported from Cairo, the program was clearly received throughout the near east.

Arabs Want Love Songs.

But British Broadcasting corporation officials tonight appear worried at the news that Arabs were disappointed. They received the comment that Arabic spoken from the Bari station is more classical than London's, and the British program lacked love songs which figure prominently in the Italian broadcasts. The Arabs disliked also the intermixture of the English language with Arabic, it is reported.

The ceremony inaugurating the broadcasting of British news and propaganda in Arabic from London was an impressive affair. High officials from all nations in the near east participated.

Some, notably legation officials, arrived in evening clothes. Others, including Prince Saif Islam al Hussain of the Arab kingdom of Yemen, and his retinue, came in Arabic dress. The prince wore a sword.

Near East Ministers Talk.

In his broadcast message, the prince said Yemen rejoiced at any effort to cement good understanding and mutual friendship between Great Britain and Arabic speaking countries. Speeches on similar lines were made by the Egyptian ambassador, the Saudi Arabian minister, and the minister of Iraq.

The program lasted about an hour, and during the quarter hour of British news the Arabic announcer told listeners of disorders in the Egyptian parliament, of the search in the Persian gulf for a missing Frenchwoman, of an Arab being executed in Palestine, of attempts to wreck a train near Jerusalem with a resultant "small" fight between police and armed bandits, and news from Spain and China.

In Italy, government stenographers listened and recorded every word of the broadcast. Mussolini himself is said to have tuned in to hear what the British had to say.

EGYPT'S BOY KING DEFIED

CAIRO, Egypt, Jan. 3.—(AP)—The chamber of deputies tonight defied Egypt's boy king and in a riotous session voted a lack of confidence in the government he chose to succeed that of the ousted Nationalist Premier Mustapha Nahas Pasha.

The rebellious deputies shouted down Drahmed Maher, president of the chamber, when he attempted to read a message from King Farouk suspending parliament for one month. Behind barred doors, they voted against the government, 180 to 17, while Maher shouted that the session was illegal.

At the same time the senate quietly voted its lack of confidence in the new government of Premier Mohamed Mahmoud, 83 to 4.

Planned New Elections.

After the vote the deputies trooped out of the parliament buildings between hundreds of foot and mounted police to the nearby club of the Wafdist Nationalist political party.

There Nahas called for the Mahmoud government to resign and declared the king had failed in his attempt to suspend parliament as the outcry was so great the decree could not be read. The suspension was to have cleared the way for new elections by which the king hoped to overthrow the Wafdist parliamentary majority.

When Maher, brother of King

[Continued on page 5, column 3.]

ILLINOIS' PLACE IN THE SUN

Says Husband Plays Romeo's Part Too Well

(Pictures on back page.)

When Mary Catherine Cady was married she expected that her husband would display a certain amount of affection, but she had no idea of the importance Mr. Cady attached to his new relationship. She explained this yesterday before Judge John Prystalski, who was hearing her suit for separate maintenance against Glen G. Cady, 34 years old, instructor in bookkeeping at the Kelvyn Park High school.

Mrs. Cady, who is 28 years old, said she began to suspect how it was going to be while they were on their honeymoon in Florida two years ago. For one thing, Mr. Cady doesn't believe in pajamas except as something to put on in case the building takes fire during the night, she declared. And not only does he refuse to wear them, he resents it if any one else—Mrs. Cady, to be specific—has anything to do with them.

An Irrepressible Romeo, She Says.

She discovered that in addition to his pajama doctrin Mr. Cady was an irrepressible Romeo before and after breakfast, all morning and afternoon, and during the evening. She couldn't even listen to the news of the day without being half smothered with fond attentions.

Furthermore, he didn't seem to care who knew it, she testified, citing the time that she found herself in the Cady embrace during an outing to a beach. In vain did she protest that there was a large picnic going on a short distance away and that cars were streaming past on a nearby highway.

Wife Charges Nudism.

But that wasn't the worst part, said Mrs. Cady as Judge Prystalski listened intently. Mr. Cady, it turned out, was prejudiced against clothing, too. She couldn't help but notice this the time he came in and, after taking off his hat and coat, took off everything else as well and went striding about utterly shameless.

Mrs. Cady never did get used to it, but after a while, when her husband apparently thought she had, he ordered her to do the same. It was then that the first of their separations occurred. The present one is the third.

At this point in the hearing Mr. Cady went on the stand. He has filed a cross bill for divorce, in which he states that he loves his wife and will take her back, but that if she is obdurate he will insist upon a divorce on a charge of cruelty. In support of this his attorney, Robert E. Cantwell Jr., offered a photograph showing Cady stripped to the waist. Bruises shown on both arms were occasioned by Mrs. Cady's teeth, he said.

He Sees a Psychiatrist.

Mr. Cady testified that he once had asked a psychiatrist why his wife did not return his affection in full measure and had been told it must be because of her strict, strait-laced upbringing.

"What caused your last separation on Aug. 3?" asked Judge Prystalski.

"Well, judge," explained the bespectacled young man, "my wife wanted to cut me down to one egg for breakfast. Shall I go on?"

"No," said the judge. "I have heard all I can take for one day. Court is adjourned until tomorrow morning!"

DUCKS OUT IN MIDDLE OF THE SERMON, BUT HE'LL BE BACK SOON

Bridewell officials at last are going to learn what it was Louis Abel didn't like about the sermon one Sunday in July of 1934, when he left the services through the minister's room, climbed a telephone pole, and slipped away on a cable. Abel was arrested yesterday in Oakland, Cal., and Chicago officials are going to send for him.

FINDS 9 ICE BUGS; WHEN IT'S COOL THEY GET HOT

KAMLOOPS, B. C., Jan. 3.—(AP)—A dominion entomologist announced today he had found nine specimens of "ice bugs" or "living fossils" which would virtually roast to death if held in a human hand.

The bugs, known to science as grylloblatta campodeiformis, resemble cockroaches and were found by G. Alan Mail on Mount St. Paul near here. Mail said he found the bugs at a lower altitude than they were previously known to exist. Ice had melted off the mountain's south side at an altitude of 2,500 feet and the insects were found beneath cold, damp rocks.

"I don't know where they went in hot weather," Mail said. "The bugs have been found in only about six places in the world and at altitudes around 6,000 feet. They can't survive anything warmer than 70 degrees."

A G. O. P. Torch Blows Up as He Listens to President

Romeo, Mich., Jan. 3.—(AP)—While Dan Frost, a lifelong Republican, was thawing frozen water pipes in the attic with a blow torch he was interrupted by his wife, who called him downstairs to hear the President's message on the radio. As Frost was taking his seat at the radio the blow torch blew up in the attic, demolishing part of the roof.

Hunt Clews in Safety Council Editor's Death

(Picture on Back Page.)

Investigators were striving last night to determine whether Ralph W. Thompson Jr., magazine editor who was found dead with a crushed skull in the loop, was accidentally killed or was the victim of murder. There were bits of circumstantial evidence to support a murder theory.

R. W. Thompson Jr.

Thompson, 31 years old, a graduate of Northwestern university, was in charge of the editorial work on Public Safety, publication of the National Safety council. He was a member of Delta Upsilon fraternity and formerly was engaged in publicity work for the Institute of American Meat Packers.

Policeman Finds Body.

His body was discovered at 8:45 a.m. Sunday by Policeman James Donlan. It lay, face up, on a concrete loading platform in the rear of 79 West Lake street.

A post-mortem examination convinced a coroner's physician that a fracture of the rear of the skull caused death. There were no other marks of violence.

It was first suggested that Thompson might have slipped on the platform and struck his head. Against this was the fact that Thompson's hands were thrust deep in his overcoat pockets. Sergt. Charles Bellstrom and other investigators pointed out that, logically, a person starting to topple would attempt to break the fall by throwing out his hands.

Robbery Motive Discarded.

The next guess, that Thompson had been slugged and robbed, also was subject to serious objections. In his pockets were found a $10 bill and 53 cents in change. His tie pin and ring were untouched.

The identity of the dead man was not established until yesterday. Paul Jones, publicity director of the safety council, saw a brief news item about the finding of the body and viewed it in an undertaking establishment at 226 West Randolph street.

Thompson lived in a bachelor apartment at 1308 Asbury avenue, Evanston. His sister, Miss Martha Thompson, 1100 North Dearborn street, could give no additional information. She had accompanied him, she said, on a Christmas visit to their parents' home at Bedford, Ia.

Vanishes After Phone Threats to Her Father

(Picture on page 4.)

Ypsilanti, Mich., Jan. 4 [Tuesday].—Trudie Bennett, pretty 17 year old daughter of Harry Bennett, chief of the Ford Motor company service department who came into national prominence as a result of the recent C. I. O. union strife, was reported missing to police at 1:20 a. m. today.

Fears that she has met with harm were expressed by police. Possible kidnaping was tacitly implied. The girl was last seen at 3 p. m. yesterday.

This morning, two hours after she was reported missing, state police revealed that Bennett had received numerous phone calls, both threatening and warning, as recently as yesterday, and even as his daughter was missing.

Receives Many Phone Calls.

"Mr. Bennett received many phone calls yesterday," said Capt. Donald Leonard of the Michigan state police. "The calls were anonymous.

"Several callers, who evidently meant to befriend him, told him that his wife and two daughters were marked for harm of some sort. Several other callers, who did not conceal hostility, told him directly that his wife and daughters might be harmed."

In view of this revelation police generally speculated upon the possibility that Trudie was kidnaped. None, however, would officially make the assertion that she had been abducted. For the time being their official declaration was that they didn't know what had happened to the girl, but it was possible she had gone to a girl friend's home for the night.

Known as Home Girl.

Against this, however, police and even Capt. Leonard discounted the chance that she went far from home because of the slippery condition of the roads from ice. Too, Miss Bennett is known as a home girl, and she would not have absented herself from 3 p. m. yesterday to 1:20 a. m. today without notifying her family, investigators said.

At 4 o'clock this morning Mr. Bennett and his wife were out searching in and around this city for the girl. Mrs. Bennett was reported on the verge of collapse, but insisting, nevertheless, on joining the search.

The Bennett home, a luxurious, palacelike structure on Huron River road, six miles west of here and less than thirty miles from Detroit, was filled with state polce and Mr. Bennett's own company operatives. The grounds also were spotted with police and operatives.

Left for Normal College.

Neither the Bennetts nor police could give much information about Trudie's movements yesterday. She left home at about noon or a little later to go to Michigan Normal college on the western edge of this city. Her plan was to make arrangements for her next semester's work. She was to stay in Ypsilanti through the afternoon and meet her older sister at 6 p. m.

The older sister waited in vain. Trudie never appeared. After waiting an hour the older sister returned home. No undue fears were felt until along about 9 o'clock. Meantime, of course, Mr. Bennett had not ignored the phone warnings received earlier in the day. At midnight he went out and made a casual search and then, at 1:20 a. m., he called police.

A missing report was sent out on the state police radio. Only a brief description of the missing girl was

[Continued on page 4, column 2.]

THE WEATHER

TUESDAY, JANUARY 4, 1938.

Sunrise, 7:18; sunset, 4:32. Moon sets at 7:42 p. m. Venus is a morning star; Mars, Jupiter, and Mercury are evening stars. Saturn is a night luminary.

CHICAGO AND VICINITY: Fair and somewhat colder, moderate northwest to west winds Tuesday; Wednesday generally fair, somewhat warmer in afternoon.

ILLINOIS: Fair Tuesday and Wednesday; somewhat colder Tuesday; rising temperature Wednesday afternoon.

TRIBUNE BAROMETER

TEMPERATURES IN CHICAGO

For 24 hours ended at 2 a. m. Jan. 4:
MAXIMUM, 3 P. M. 37
MINIMUM, 3 A. M. 19

3 a. m....19	Noon 35	Unofficial—
4 a. m....20	1 p. m....35	8 p. m....32
5 a. m....20	2 p. m....36	9 p. m....32
6 a. m....20	3 p. m....37	10 p. m....34
7 a. m....21	4 p. m....37	11 p. m....26
8 a. m....22	5 p. m....36	Midnight ..24
9 a. m....25	6 p. m....34	1 a. m....22
10 a. m....28	7 p. m....32	2 a. m....22
11 a. m....31		

For 24 hours ended 6:30 p. m., Jan. 3: Mean temperature, 28; normal, 25; deficiency for January, 1 degree.
Precipitation, none; deficiency for January, .21 of an inch; total for January, trace.
Highest wind velocity, 18 miles an hour, from the south, at 11:18 a. m.
Barometer, 6:30 a. m., 30.22; 6:30 p. m., 30.11.

Jan. 4, 1937:
Maximum temperature, 38; minimum, 16; mean, 27; cloudy; precipitation, none.

[Official weather table on page 24.]

200,000 FIGHT FOR KEY CITY IN EAST SPAIN

Madrid Claims Rebel Drive Halted.

Chinese Troops Rally

SHANGHAI—Chinese troops wage battle to recapture Hangchow from Japanese. Guerrilla attacks harass Japanese movements in Shanghai-Nanking area. Two Japanese columns battle to effect junction and isolate Shantung province. Details on Page 2.

MADRID, Jan. 3.—(AP)—The Spanish government announced tonight its troops had stopped the smashing insurgent counter offensive trying to recapture snow blanketed Teruel. An official communique said the insurgent drive had been exhausted after days of desperate fighting through blizzards and knee deep snows. Insurgent activity, the dispatch said, was cut down to a tank attack from Concud which was easily repelled. Government troops regained some ground on the heights above the city.

Insurgent casualties in the fighting for possession of Teruel, according to government reports, were heavy and many men were disabled by the bitterly cold, snowy weather, which has operated to government advantage in retarding insurgent troop movements.

Premier Juan Negrin, in a New Year's message to army commanders, predicted a government victory in the civil war in 1938.

Snow Littered with Dead.

HENDAYE, Franco-Spanish Frontier, Jan. 3.—(AP)—Heavy fighting which left Teruel's snow banked battlefields littered with thousands of dead surged tonight about the strategically located Spanish provincial capital.

Control of the city was expected to be a determining factor in the outcome of the war, now a year and a half old. Dispatches from both armies indicated the city was the scene of no-quarter fighting.

200,000 in Fighting.

The tide of combat at most points was in the insurgents' favor, according to accounts reaching the frontier, but each side claimed control of the city for which more than 200,000 men were fighting in freezing temperatures and knee-deep snow.

The government troops, clad in white as camouflage against the snow mantled hills, tried by a series of assaults to turn the insurgent right flank, but the insurgents asserted they were repulsed.

The insurgent left flank, meanwhile, appeared to be advancing north of Teruel, seizing positions which the government had held for a year before starting the surprise offensive which, two weeks ago, wrested Teruel from the rebels.

Madrid Reports Gains.

In Madrid, however, the government asserted that, in addition to holding their lines at all vital points closest to the city, government troops had recovered some lost ground and captured many prisoners. The Madrid reports said government artillery at Teruel is slowly reducing the citadels of the beleaguered rebel garrison within the city to ruins at point blank range, and that the civil governor's palace has been taken.

The government reported many bodies were recovered from the ruins of the civil governor's palace, including those of children, who had starved to death. Numbers of women were said to have been among the civilians taken from the underground chambers that honeycomb the ancient City of the Rock.

The government admitted, however, that the battle has swung to within half a mile of the city.

Rebels Claim Villastar.

A communique from Salamanca, Generalissimo Francisco Franco's capital, said the government, despite reinforcements, had been driven from Villastar, about five miles south and slightly west of Teruel, after a fierce struggle in clinging banks of snow.

Government artillery mounted on the heights east and south of insurgent held La Muela, strategic position a mile and a half west of Teruel, inflicted severe punishment on insurgent reinforcements moving into position there, a communique from Barcelona said. The communique also reported two insurgent planes had been shot down while re-

[reco]nnoitering over the government's lines.

Encircling Move Stopped.

The insurgent encircling movement from Concud to the northwest and from the dominant Muela hill position to the southwest, the Barcelona dispatches said, was thwarted by government troops. Waves of benumbed infantrymen covered the hillsides while crews behind the lines completed a network of fortifications on the hills northeast and southeast of the city.

Trucks and armored cars painfully crawled up the snow covered slopes bringing badly needed supplies.

French anti-aircraft batteries fired today at a tri-motored plane which crossed the Spanish froniter and flew over a forbidden French zone. The plane was forced back into Spanisn territory.

4 German Ships Grounded.

[Copyright: 1938: By the New York Times.]

HAMBURG, Germany, Jan. 3—Four German ships were reported today to have been forced ashore in a storm near Melilla, Spanish Morocco. They were the Traunstein, the Boltenhof, the Maritza, and the Louis Leonhardt. No information was available regarding reasons for their presence in Spanish Morocco waters.

Neil's Body on Way to U. S.

SARAGOSSA, Spain, Jan. 3.—(AP)—The bodies of three war correspondents killed in Spain were taken to the French frontier tonight after solemn funeral services and tribute from high insurgent army officers.

The bodies of two Americans, Edward J. Neil of the Associated Press and Bradish Johnson, correspondent of the magazines Spur and News Week, were on the way to the United States. The British newspaper man, E. S. R. Sheepshanks of Reuters [a British news agency], will be taken to England.

Generalissimo Francisco Franco was represented at funeral services by Gen. José Moscardo, hero of the defense of the Alcazar.

The three correspondents were riding in the same car on the Teruel front last Friday when their car was struck by a shell.

SPANISH ARMIES BATTLE FOR KEY CITY

(Story starts on page 1.)

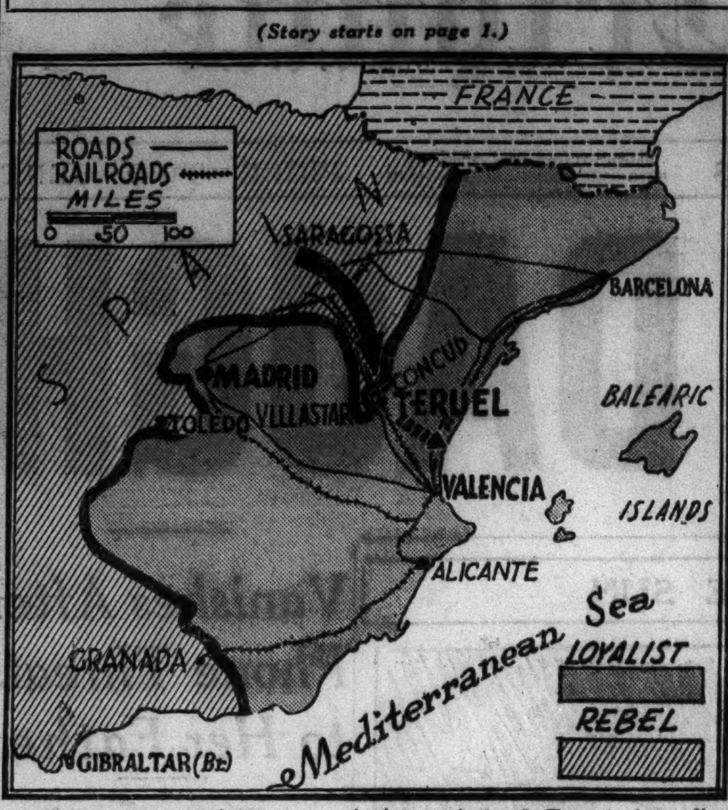

Heavy arrow points to provincial capital of Teruel, immediate objective of Spanish insurgent counteroffensive. Dotted arrow indicates ultimate rebel goal, cutting off communications between Barcelona, Valencia, and Madrid. Spanish government reports last night said the insurgent drive was halted.

PERFECTS PLAN TO GUARD ROADS IN PRISON BREAKS

Plans were announced yesterday by A. L. Bowen, Illinois director of public welfare, for a systematic detailing of prison guards and state police immediately upon word of an escape from any state prison. Under Mr. Bowen's plan, roads, buildings, and terrain within a 50 mile radius would be covered within a few minutes.

Yesterday Warden Regan of the Stateville and Joliet penitentiaries tried out his new electrical device for detecting metal concealed in mattresses within the prison, and announced that the demonstration showed it should be helpful in preventing escapes.

Before a committee of the parole board yesterday at Joliet, Albert Wilinken, 4657 West End avenue, urged the release of his brother, David, who was convicted of murder in 1914. Wilinken said the parole board has refused to act in David's case, although three others involved with David in the murder of a bartender have been freed.

VICTIM OF PANAY BOMBING TAKES TURN FOR WORSE

Washington, D. C., Jan. 3.—[Special.]—The navy department announced today that E. P. Gassie of New Orleans, a clerk in the American embassy at Nanking, who was wounded when Japanese airmen sank the American gunboat Panay, is in a serious condition in the Marine hospital, Shanghai. Gassie suffered a fractured leg in the bombing of the gunboat and the navy department announced that the wound has become infected. Other victims of the bombing, all of them in the Marine hospital, Shanghai, were reported in a satisfactory condition and have been ordered transferred to Manila.

TWO AMERICANS DIE IN CHINA IN WAR PLANE CRASH

HANKOW, China, Jan. 4 [Tuesday.]—(AP)—A. F. Sangster, American aviation instructor, and Harold Walsh of San Francisco, his mechanic, were killed today in a crash at Hankow.

Their pursuit plane had reached a height of 1,500 feet when it crashed to the earth in full view of their comrades and spectators at Fohs field.

[Sangster's address was not given. There have been previous reports of a few American aviators acting as instructors for China's air force, but deaths of Sangster and Walsh were the first fatalities of American airmen reported.]

MONEY CRISIS SHAKES RUMANIAN EXCHANGE; JEWS READY TO FLEE

[Copyright: 1938: By the New York Times.]

VIENNA, Austria, Jan. 3.—Reports of a panic on the Rumanian Stock exchange and money market reached such proportions that the new minister of commerce, Virgil Gigurtu, called a press conference today to explain away the general uneasiness. He attributed it to natural causes connected with year-end payments and a shortage of foreign exchange.

The newspaper Universul says that Jews everywhere are withdrawing money from the banks in preparation for flight. No less than 10,000,000 lei [$75,000] was reported withdrawn in Kischinev, one of the poorer provincial capitals. Premier Octavian Goga appointed one of his most ardent anti-Semitic supporters as prefect of Kischinev, which, as the capital of Bessarabia province, naturally has a high proportion of Russian and Jewish inhabitants. Russian and Yiddish newspapers have been suppressed there.

The manager of a large hotel in Vienna said today that already large numbers of well-to-do Rumanian Jewish merchants and bankers are arriving here.

OCEAN SHIP MOVEMENTS.

Arrived.	At.	From.
Pennsylvania	New York	San Francisco
Amer. Merchant	New York	London
Sailed.	**From.**	**For.**
Gerolstein	New York	Antwerp

CHINESE TROOPS SHOW NEW LIFE IN NANKING ZONE

Fight to Retake Hangchow from Japanese.

SHANGHAI, Jan. 4 [Tuesday].—(AP)—Chinese military authorities reported today flying columns under Gen. Chang Fah-kwei, famed "ironsides" commander, had driven the Japanese from Hangchow with heavy losses.

Sharp fighting was reported developing along the shores of the West Lake, on the outskirts of the historic capital of Chekiang province, 110 miles southwest of Shanghai.

Japanese insisted their occupation of Hangchow was complete and unopposed. Communication with Hangchow was shattered, but the latest foreign reports from there indicated foreigners were safe and the situation quiet.

Japanese Occupation Loose.

Other Chinese reports said the Japanese occupation of the area from Shanghai westward to Nanking was far from complete.

Isolated but in some cases large bodies of Chinese were said to be causing the Japanese ceaseless trouble in maintaining occupied positions as well as communications.

The Chinese claimed the Japanese were extended over an area too large for their available troops to control.

Two Japanese columns were driving from the north and south to pinch off Suchow, in northern Kiangsu province, one of the most important railroad junctions in China.

One army swept south through rich Shantung province while the other, 50 miles north from Nanking, was battling a Chinese army at Kashan, on the fringes of the Kiangsu lakes region.

Bombers Raid Pingtu.

The battle area 300 miles northwest of Shanghai is near the strategic junction of the Tientsin-Pukow [Nanking] railway, linking Central and North China, and the Lunghai, the great east-west trunk railroad.

To the east of the southward advancing Japanese units, bombing planes raided the Tsingtao peninsula. Pingtu, 50 miles northwest of Tsingtao, was bombed. Nine missionaries of the Southern Baptist church with headquarters at Richmond, Va., are at Pingtu.

The planes scouted Tsingtao and a Japanese warship dropped anchor briefly in Tsingtao bay. The widespread belief the city was to be attacked by the Japanese navy was heightened when the man of war swung alongside the luxurious waterfront hotels. It turned about and set out to sea, however, without disclosing the object of the visit.

Chinese Using New Planes.

A Japanese navy spokesman said the coastal provinces from Shantung south to Kwangtung [Canton] were bombed without opposition.

The Chinese air force, presumably using recently delivered soviet planes, began an aerial counter offensive Sunday with an attack on Japanese-captured Nanking, once China's capital.

Chinese claimed two Japanese planes were destroyed when the airdrome outside the city was bombed. Japanese, however, said five raiding Chinese bombers dropped ten bombs, but without damaging the airport.

It was learned today from a Socony-Vacuum Oil company representative that the freighter Meian, which was beached when Japanese planes attacked it, the gunboat Panay, and other American vessels on the Yangtze Dec. 12, was afire in the forward coal bunkers when salvage vessels arrived recently at the scene of the bombing. Two other vessels [tankers] burned for five days after the attack and finally sank.

CHINESE DESERTERS FOUND WITH REFUGEES IN U. S. NANKING CAMP

[Copyright: 1938: By the New York Times.]

SHANGHAI, Jan. 3.—American professors remaining at Ginling college in Nanking as foreign members of the refugee welfare committee were seriously embarrassed to discover that they had been harboring a deserting Chinese army colonel and six of his subordinate officers.

The Chinese officers, who had doffed their uniforms during the Chinese retreat from Nanking, were discovered living in one of the college buildings. They confessed their identity after Japanese army searchers found they had hidden six rifles, five revolvers and a dismounted machine gun and ammunition in the building.

The deserters confessed looting in Nanking and also that one night they dragged girls from the refugee camp into the darkness and the next day blamed Japanese soldiers for the attacks. The ex-officers were arrested under martial law and probably will be executed.

Former U. S. Budget Chief Takes Over McGill U. Job

[Chicago Tribune Press Service.]

MONTREAL, Que., Jan. 3.—Dr. Lewis A. Douglas, former director of the budget in the Roosevelt administration and later foe of the President's policies, today started on his new job as principal of McGill university.

Chicago Daily Tribune.
THE WORLD'S GREATEST NEWSPAPER
Vol. XCVII. Tuesday, Jan. 4. No. 3.
Published daily, except Sunday. Tribune Tower, 435 North Michigan-avenue, Chicago, Ill.
The Tribune company, publishers.
MAIL SUBSCRIPTION PRICES.
Mail subscription prices in Ill. [outside of Chicago], Ind., Iowa, Mich., and Wis.: Daily Tribune only, $5.00 per year; with Sunday Tribune, $12.50 per year.
Zones 3 and 4, in states other than Ill., Ind., Iowa, Mich., and Wis.: Daily Tribune only, $7.50 per year; with Sunday Tribune, $15.00 per year.
Zones 5 and 6, inclusive, Canada, Mexico: Daily Tribune only, $12.00 per year; with Sunday Tribune, $19.50 per year.
Foreign: Daily Tribune only, $25.00 per year; with Sunday Tribune, $42.00 per year.
Entered as second class matter May 14, 1903, at the postoffice at Chicago under the act of March 3, 1879.

Georgia Peaches go for Mrs. Snyder's

That box you sent down to school, Mother, "shuah went with the wind." Wherever that daughter is, may we send *her* one, too? Just tell us *where* and *what* and *when*, pay a bit extra for postage and . . . how thrilled she'll be!

RUSSIAN PECAN MINTS. Pecan-topped chocolates filled with deliciously mint-flavored cream to make them happy.

59c per pound

THE NEW CARD GAME CRAZE
CROSSWORD LEXICON

Carson's Presents
This Exciting New Word Game
50c

It packs a thrill a minute! Crossword Lexicon, by the publishers of Monopoly, was brought over from England where it literally took London by storm. A combination of crossword puzzle, dominoes and anagrams. 2 or more can play. Action! Suspense! Enthusiasm! And even more fun with 2 packs.

Adult Games, Fifth Floor.

CARSON PIRIE SCOTT & CO

EDUCATIONAL

Beginning January 5
FUNDAMENTALS of FEDERAL TAXES
A short, intensive course in Federal Income Tax procedure for those interested in preparation of the 1937 returns.
Class meets for ten Wednesday evenings from 7 to 9 o'clock—closing March 9.
REGISTER NOW Apply 6th Floor, Wieboldt Hall, or call Superior 4500.
School of Commerce
NORTHWESTERN UNIVERSITY

MEN .. WOMEN GO TO COLLEGE AT *Low Cost*
Enjoy the cultural and economic advantages of a college education. Day or evening classes and low tuition rates at Central College make this possible. Fully accredited four-year college conferring A. B. degree in Liberal Arts and Music, B. S. degree in Science, B. B. A. degree in Commerce. Also pre-professional, engineering, and specialized business courses. In the Loop. 2500 students enrolled.
Spring Semester Opens February 14
Evening Commerce—Feb. 8 and 10
Write for Literature
CENTRAL Y.M.C.A. COLLEGE
19 S. La Salle St. CENTRAL 6787

New Classes Forming
GYM SWIM DANCE SPORTS
Call or write for booklet T

YWCA
203 N. Wabash, FRA. 0568
BRANCHES
Central..........59 E. Monroe
South Side.....6614 Blackstone
West Side......101 S. Ashland
McCormick...1001 N. Dearborn

COMPTOMETRY
Also training in Monroe Calculating, Dictaphone, Typewriting, etc. Business English and Arithmetic included without cost. Enroll today! Placing Service Free.
Also Other Business Courses
Day or Evening Classes—Visit, write or phone Randolph 1575 for Catalog
Bryant & Stratton COLLEGE
18 So. Michigan Ave., Chicago, Ill.

Lewis Institute
A College of Engineering, Arts and Sciences
LIBERAL ARTS • ENGINEERING
BUSINESS ADMINISTRATION
and HOME ECONOMICS
Winter quarter day session now starting. Spring term evening classes Jan. 31.
For information address
LEWIS INSTITUTE
Box A, Madison at Damen Ave., Chicago

VOICE and DICTION
SPEECH • RADIO
PSYCHOLOGY, PERSONALITY, INTERIOR DECORATING, WRITING, ENGLISH. Winter Term Jan. 15th. Booklet T-1.
The EDUCATION STUDIO
A Workshop for Self-Development
Y. W. C. A. 59 E. Monroe Randolph 2420

TEACHER TRAINING
Nursery School • Kindergarten • Primary
The only accredited teachers college having all departments located in the center of Chicago.
Pestalozzi Froebel Teachers College
Box 2, 410 S. Michigan Blvd., Chicago.

CHICAGO KENT COLLEGE OF LAW
10 N. FRANKLIN ST. Tel. DEArborn 3838

DePaul UNIVERSITY
Liberal Arts, Law, Commerce, Music, Drama, Secretarial. Days and Evenings. Call, write or telephone CEN. 8134 for bulletins. 64 E. LAKE ST., CHICAGO.

Subscribe for the Tribune

This coat is $99

$65 $75 $85
ROTHMOOR & BRUCEWOOD COATS
reduced to
$49.50
some were even $95—sizes 12 to 46
half sizes 33 to 47

$150 & $175 Brucewood Coats with precious pedigreed
SILVER FOX
$99
in a great 1938 advance sale
sizes 12 to 42—5th floor

MAURICE L ROTHSCHILD
State at Jackson

a size for you—why not buy two?

Cutler SEMI-ANNUAL Sale OF EXTRA-QUALITY FOOTWEAR FASHIONS
$2.77 AND $3.77

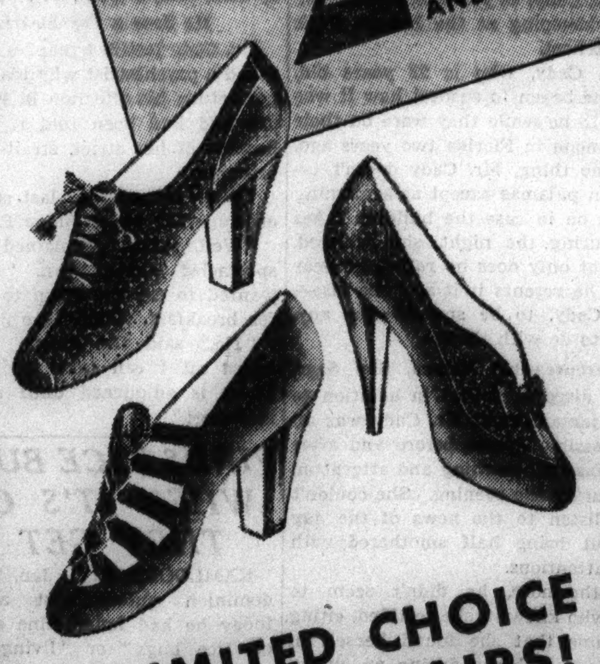

UNLIMITED CHOICE OF 23,000 PAIRS!
Buy Cutler Hollywood Studio Styles!
Buy early while stocks are fresh!
Buy styles to wear all thru spring!
Buy for street, for sport, for dress!
Buy Cutler $3.95 and $4.45 extra-quality!
★
CUTLER'S 12 STORES
111 S. STATE STREET • PALMER HOUSE
4736 Sheridan Road • 3319 Lawrence Avenue
2801 Milwaukee Avenue • 911 East Sixty-Third St.
4105 West Madison St. • 1142 Lake St., Oak Park
6408 So. Halsted Street • 6328 Cermak Rd., Berwyn
2336 E. Seventy-First St. • 1622 Orrington, Evanston
Roseland Store—11233 S. Michigan Avenue

Thru
CHICAGO TO
HOT SPRINGS
Effective Dec. 15
NATIONAL PARK, ARKANSAS

Wabash-Missouri Pacific Lines proudly present strictly modern sleeping car service air-conditioned for winter travel.

Early Evening Departure.
Fast Overnight Service.
Mid-Morning Arrival.

"CHICAGO-ST. LOUIS—HOT SPRINGS SPECIAL"
Leave Chicago, Wabash.................4:30 pm
Arrive St. Louis, Wabash.................9:45 pm
Arrive Little Rock, Missouri Pacific.........7:55 am
Arrive Hot Springs, Missouri Pacific.......10:10 am
Compartments, drawing rooms, and open sections . . . Splendid meals. Ultra-modern lounge cars.

NORTHBOUND, LEAVE HOT SPRINGS 7:30 PM

For further information, reservations and tickets ask at Wabash Ticket Office, 101 So. LaSalle St.
Phone HARrison 4500
or ask L. W. Bade, A. P. T. M., Wabash Railway, 1620 Utilities Bldg., Chicago, or . . . J. J. McQueen, G. A. P. D., Missouri Pacific Lines, 812 Bankers Building, Chicago.

All-Expense Tours
9 Days . . . As low as
$69.05
Includes all necessary expense from time you leave Chicago until you return.

"Follow the Flag" WABASH
MISSOURI PACIFIC LINES
"A Service Institution"

Avoid Embarrassment of
FALSE TEETH
Dropping or Slipping
Don't be embarrassed again by having your false teeth slip or drop when you eat, talk, laugh or sneeze. Just sprinkle a little FASTEETH on your plates. This new, extremely fine powder gives a wonderful sense of comfort and security all day long. No gummy, gooey taste or feeling because it's alkaline (non-acid). Get FASTEETH at Walgreen or any drug store. Accept no substitute.

COLOSIMO'S
2126 South Wabash
7 COURSE DINNER $1.50
with Whole
BABY LOBSTER
We Cater to Banquets and Parties

Advertise in the Tribune

EASE YOUR CHILD'S CHEST COLD TONIGHT
Tonight, at bedtime, rub his little chest with stainless, snow-white Penetro. Penetro is the only salve that has a base of old-fashioned mutton suet together with 118% to 227% more medication than any other nationally sold cold salve. Creates thorough counter-irritant action that increases blood flow, stimulates body heat to ease the tightness and pressure. Vaporizing action helps to "open up" stuffy nasal passages. 35c jar contains twice 25c size. Ask for Penetro.

Eczema
Doctors praise it and use it widely. GET A JAR TODAY
Resinol quickly stops the itching and aids healing
torture Relieved

NEW DISILLUSION: SANTA CLAUS IS A DEPUTY SHERIF

He Brings Legal Papers on Christmas Eve.

For nearly a year Willard J. Orr has had a nodding acquaintance with process servers. On the whole, however, he has been successful in keeping them at bay.

On May 3, 1936, his wife, Florence, a Beverly Hills, Cal., real estate dealer, obtained a California divorce and custody of their children, Willard Jr., and Priscilla, 9 and 8 years old.

Mr. Orr, who also is a real estate broker, however, came to Chicago with the children, establishing a home at 5225 University avenue. Early last year Mrs. Orr arrived and began court action to recover the children.

Uses One Way Window.

It took a deputy sherif four months to serve Orr with notice of the suit. Mr. Orr has his front door equipped with a one-way window. He can see outside, but no one can see inside, and Mr. Orr maintains he can spot a bailif at 80 paces.

Eventually Mr. Orr appeared in court. After extended hearings, in which he accused his wife of flirting with movie actors and other men, Judge Donald S. McKinlay decided last September that custody of the children should be divided in alternate six month periods.

Then on Dec. 14 Mrs. Orr filed suit for separate maintenance until her interlocutory divorce decree becomes final on May 3. Two deputy sherifs were dispatched with notice of the suit.

In relays they began appearing at the Orr home—sometimes two or three times a day. They worked all the old dodges for serving the papers. But Mr. Orr just grinned on his side of the peep hole and stayed there.

New Use of Old Custom.

Came Christmas eve and a new idea to Charles McEvoy, one of the deputies. Edward Bollinger, custodian of the county building, was sworn in as a special deputy. Mr. Bollinger is a gentleman of 70 years, with a merry twinkle in his eye.

Garbed as a department store messenger, and bearing a tinsel covered package, Mr. Bollinger appeared outside the Orr peephole.

"Ho! Ho!" he cried. "I am Santa Claus from a loop store. I bear you a Christmas gift. Open up."

Mr. Orr, with a cheery "Hello," lifted the latch. With an equally cherry, "Merry Christmas," Santa Bollinger gave him the papers.

This little yuletide incident was recounted yesterday to Judge John J. Lupe by Mrs. Orr's attorneys, I. Harvey Levinson and Albert Sabath. Mr Orr was not present, but his attorney was given five days to answer the suit.

Seeking Alimony

(Story in adjoining column.)

Mrs. Florence Orr, who on Christmas eve finally succeeded in serving her husband, Louis Orr, with papers in separate maintenance suit.

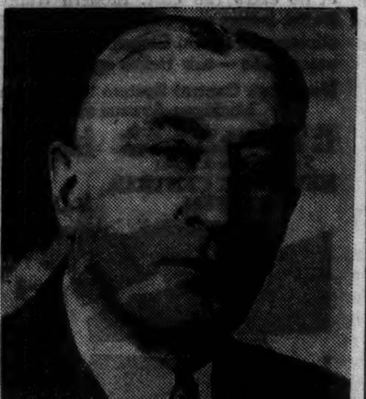

[TRIBUNE Photos.]

Edward Bollinger, custodian of the County building, who was sworn in as a special deputy to serve papers on Orr. Bollinger posed as a gift bearing department store messenger to gain admittance to the Orr home.

WIFE OF SUSPECT IN POLICE BATTLE IS HELD IN SOUTH

Chicago authorities were notified yesterday by Clarksville, Ark., police that they have in custody Mrs. Gertrude Hargrave, whose husband, Howard, and his brother, Earl, are wanted for questioning in connection with a shooting on Dec. 16 at Milwaukee and North avenues in which two policemen and two civilians were wounded.

The shooting started when Detectives Patrick Griffin and Fred Crowley attempted to question three men in a car. One of the outlaws was wounded and was found dead the next day in a flat at 6204 South Park avenue. He was identified as William Thomas, an escaped convict.

DIES UNDER STREET CAR.

Knute Carlson, 70 years old, 6151 South Racine avenue, an unemployed laborer, was killed yesterday when run over by a Halsted street surface lines car at 60th street.

FAST TRAIN KILLS 2 U. OF W. CO-EDS AND SCHOOL HEAD

Columbus, Wis., Jan. 3.—[Special.]—Two co-eds at the University of Wisconsin and the father of one were killed and two other university students were seriously injured here late today when the automobile in which they were driving to Madison skidded on icy pavement into the path of the Milwaukee road's fast Hiawatha train.

The dead were Otto E. Buth, 49 years old, superintendent of schools at Mayville, Wis.; his daughter, Virginia, 21 years old, and Kay Wegner, 23 years old, also of Mayville. The injured were George Rediske, 22 years old, of Mayville, whose leg may have to be amputated, and Jean Harmine, aged 19, of Viroqua, Wis., less seriously hurt.

Buth was driving the students back to school after they had visited in Mayville over the New Year's holidays. Miss Harmine had been visiting with his daughter. They left Mayville, 30 miles northeast of here, this afternoon.

Brazil's President Gives Capital a New Year's Gift

[Copyright: 1938: By the New York Times.]

RIO DE JANEIRO, Brazil, Jan. 3.—The federal district of Rio de Janeiro is to receive 60,000,000 milreis [$3,180,000] from President Getulio Vargas as a New Year's present. The newly created sales tax allots 60 per cent of receipts to Rio de Janeiro to be used for razing buildings to open new streets and widen others to provide for increasing auto trafic.

DISPLAY 150,000 SHOES, BUT THEY FIT FEW WOMEN

Even Models Wearing 4B Size Are Scarce.

BY MARCIA WINN.

The average American woman today wears a size 7A shoe, manufacturers at the National Shoe fair at the Stevens hotel will tell you, but for some strange reason the 150,000 women's shoes on display are all size 4B.

That, the merchants say, goes back to the days when woman's foot was a thing of beauty and a joy forever and a size 8 foot was a dark skeleton to be hidden far under a voluminous skirt. But now even a size 8 is commonplace enough, and is the average, they say, in the city of Minneapolis.

Shortage of Shoe Models.

This lengthening of feet, blamed by some experts on modern sidewalks and pavements, has two repercussions in the shoe fair. For one thing, every available model in the midwest who boasts a 4B foot is working at the fair, and there still is a shortage. Too, the new shoes tend toward built-up effects designed to make the foot look shorter.

Since woman last summer complained that toeless shoes and sandals were causing still an additional stretching of her foot, a new open toe effect has been introduced at the fair. Manufacturers refer to this as the "subtle" open toe. Either the opening is smaller, so that the wearer's large toe may only peep through, rather than protrude, or a bit of lether or fabric is criss-crossed in pie crust fashion.

Blue will be the leading shoe color for spring. Copper tones, redder than in former years, will follow closely. Next in importance, manufacturers say, come gray, tan, and Kelly green.

Copper and Wine for Summer.

For summer, copper and wine in combination with white are being shown. So are multi-colored shoes, in muted pastels. The new 1938 color, however, is *ombré*. This is a gradation of colors, used on one shoe, and achieved by combining sand, cinnamon, rust, and bark brown.

Heels for street wear and sports are lower, with the French heel still the classical heel for evening. Garbardine is the leading fabric, although perforated calfskin and pigskin are in the midst of a strong revival. Linen and shantung is being used in "draped" effects, principally good on the toe, while many summer sandals are made up of colorful challis, linens, and figured mesh.

One new shoe, built up high in the front, but having neither toe nor heel, is of elastic suede. New beach clogs are of balsa wood rather than cork; it is lighter. New sandals have sleeve gores, to relieve pressure on the instep. Opera pumps now are termed "flight" shoes, as they are cut on a V-line. Red patent lether sandals are the coming shoes for little girls.

What Men Will Wear.

As for man, whose average shoe is size 9½B, two color combinations are again in vogue. Perforated lethers are to be popular. One manufacturer is showing summer shoes of Irish linen trimmed in kid, in dull blue, green, tan, and gray for wear with gabardine suits.

DIES IN MISSION GUEST HOUSE.

Charles Hagstrom, 62 years old, was found dead yesterday in his room at the guest house of St. Mary's mission, Techny. Death apparently was due to heart disease.

Her Murder Solved

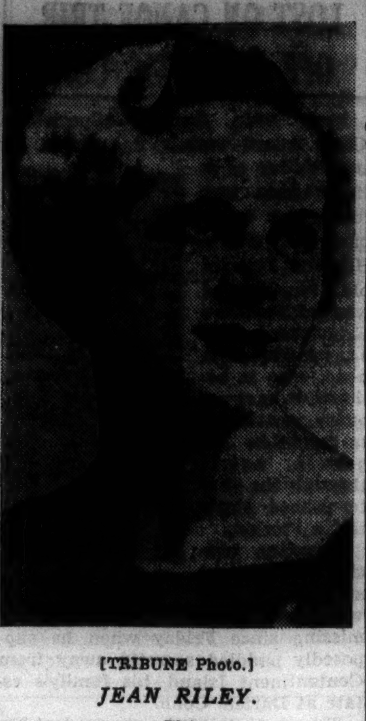

[TRIBUNE Photo.]

JEAN RILEY.

The murder of Miss Jean Riley, cashier at the Windsor theater, 1225 North Clark street, who was shot at the theater on Dec. 10, was solved last night, police announced.

Capt. John Horan of the Hudson Avenue station, named the three robbers as Arthur La Frana, 24 years old, 2621 Cortland street; Alfred Davis, 23 years old. 1349 North Bell avenue, and Richard Peabody, 25 years old, 1423 Berteau avenue. La Frana, according to Capt. Horan, fired the fatal shot and then robbed Miss Riley of $56. Davis and Peabody waited for him in a car, with Davis at the wheel.

Confessions and identifications have been obtained, Capt. Horan said. Held also are La Frana's wife, Eleanor; Davis' wife, Lucille, and Chester Skol, 27 years old, 2621 Cortland street. La Frana, Peabody, and Skol were arrested by Lincolnwood police last week and turned over to Shakespeare avenue police when guns were found in their car. Shakespeare avenue police, largely through work of Sergts. Robert Fitzgerald and George Schupolsky, linked La Frana and Peabody with the crime, arrested Davis, and then coöperated with Hudson avenue police to clear it up.

RAISE HOSPITAL WARDEN'S PAY; NEAR SOLUTION

The county board moved a step further toward hiring a warden for the county hospital when its finance committee increased the salary of the job from $4,625 and maintenance to $12,000 a year without maintenance and Dr. Robin C. Buercki, superintendent of the Wisconsin General hospital in Madison, came to Chicago yesterday for another conference regarding the job.

Twelve of the fourteen members of the board, at a luncheon yesterday at the Chicago club, pledged coöperation with the board's hospital advisory committee in its efforts to find an acceptable administrator for the hospital and to remedy defects in the operation of the hospital.

Security in office and sufficient salary have been the two requirements laid down by hospital administrators who have been asked to consider the job. The promises of coöperation made yesterday, it is thought, may prove a sufficient inducement until statutory power is granted the board to install a warden for a fixed term of years.

Dr. Buerki is the only hospital executive to whom an outright offer has been made. His decision on the offer is not expected for several days.

ECLIPSE PHOTOS PUT ON EXHIBIT FOR FIRST TIME

Scientists Study Evidence of New Element.

BY PHILIP KINSLEY.

All life on this earth is dependent upon the sun, from the chirping of the cricket in the basement to brain waves.

For 3 minutes and 33 seconds on June 8 last a group of scientists on tiny Canton island in the middle of the Pacific ocean had a chance to take new photographic evidence of the nature of the chemical elements coming out of the sun, radiating through the atmosphere, or atmosphere of the sun, out as far as five million miles.

The pictorial results are now available for inspection in Chicago, their first public exhibition. The exhibit opened yesterday for a month in the astronomical museum of the Adler Planetarium, under direction of Miss Maude Bennot, as the result of an arrangement with the National Geographic society-United States navy expedition which took the pictures.

Study Unidentified Element.

Scientists are still working on the results. Among their problems is a spectral line in the sun's corona, a sort of a code to them of colors and wave-lengths, which is believed to have been recorded for the first time. It is an unidentified element. It was in this way that helium was discovered, first in the spectrum of the sun and then in the earth. So far as is known all elements in the sun and other stars, and in the atmosphere of the planets, exist on earth also.

Enlargements of the arcs of light registered by these elements 93,000,000 miles away are shown, indicating how they are affected by heat and pressure. This also gives a method of studying the structure of the atom. There were only a few seconds in which to take these pictures, at the beginning and at the end of totality, when the moon's shadow cut off the sun in a path 8,800 miles long, touching only Canton island and the mainland of Peru.

Photos With Polarized Light.

The photographs were taken for the first time with polarized light, the new screen which is used to cut down the automobile headlight glare. Streamers of the corona, prominences of red, superheated hydrogen thrown up from the sun's surface for 80,000 miles, and prominence on the moon are shown. The corona is seen to extend equally far in all directions, the shape which it always assumes when the sun spots are approaching a maximum in their cycle, as is the case this year.

The entire progress of the eclipse is shown in a series of five minute photographs.

This is TRUTH! only the *nicest* piggies are *ever* schooled to be *Triangle* hams. At a very *tender* age they are taught the 3 R's of pig life: *cleanliness, tastiness* and how to be *delicious* partners to SWEET potatoes or to IDA HOES.

6 S. CLARK ST. AND FIVE OTHERS IN THE LOOP

A new and fascinating card game

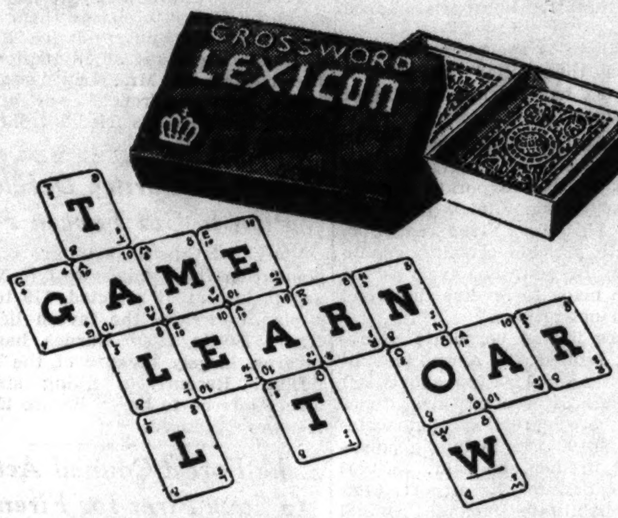

CROSSWORD LEXICON

50c a pack

It's a cross between Rummy and Crossword Puzzles, but you don't need to be an expert at either to have a whale of a lot of fun out of this new game. It's already a fad in the East. You build words, in the manner of Crossword Puzzles, using cards to do it. You'll pick it up in no time, for the rules are as simple as the game is tricky.

One pack is sufficient for one to seven players. Two packs make the game even more entertaining. Pack, 50c.

Fourth Floor, Middle, Wabash
Also Evanston and Oak Park

MARSHALL FIELD & COMPANY

BRUCEWOOD DRESSES

$22.95

Maybe the little black & white bolero on this dress does look like shredded wheat—but it's style in Paris

Other dresses $10.95 to $85 in sizes 12 to 44, half sizes 18½ to 24½ —7th floor

MAURICE L ROTHSCHILD
State at Jackson

$50 AND $55 BRUCEWOOD 3-PIECE SUITS

with costly wolf or raccoon collars—reduced to

$39.75

Sizes 12 to 20. 7th floor

MAURICE L ROTHSCHILD
State at Jackson

They need no breaking in

OSTEO-PATH-IK NAILESS SHOES

$8.50

They're almost as supple on your feet as gloves are on your hands. They flex with every muscle movement—yet give firm, comfortable support. Twist them, bend them into any shape and they'll spring right back to normal. They look as good as they feel, too

8th floor

MAURICE L ROTHSCHILD
State at Jackson

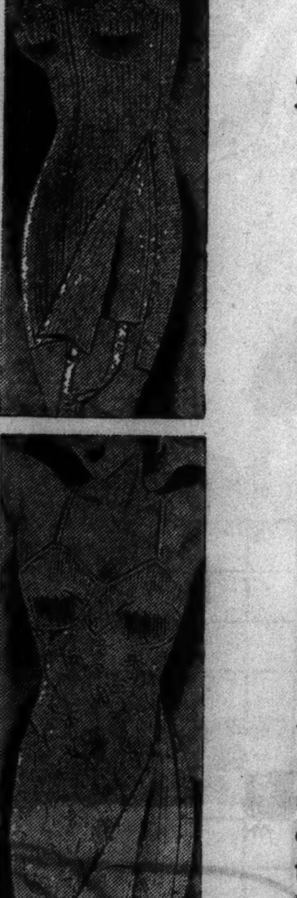

Half-Yearly Sale!

Stout Women's *Adaptolette* Foundations

regularly $7.95 ... and a limited number were $10

$5

Sizes 36 to 56

Recognized as America's smartest figure-beautifier for the larger woman . . . Skillful paneling and scientific boning smoothes away the bulging diaphragm, slim-lines the waist, thighs . . . they uplift and mold the bust into contours of youth . . . With or without the extra support of an inner-belt . . . Lengths for tall or short women.

Second Floor—Corsets

Lane Bryant
101 N. WABASH AVE.

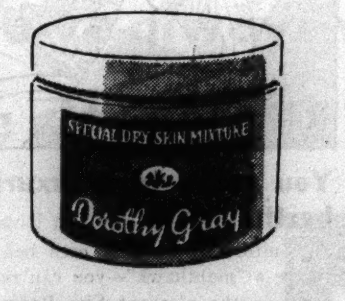

Dorothy Gray's
SPECIAL DRY SKIN MIXTURE
Specially priced $1

A grand value to get right now . . . when you probably need it most. A perfect cream for the extra beauty care that cold or wintry weather requires. It supplies the protective oils that will help keep your skin supple, smooth and soft. And it bolsters your New Year's resolution for a beautiful complexion in 1938!

First Floor, North, State
Also Evanston and Oak Park

MARSHALL FIELD & COMPANY

APPLICATION FOR TRIBUNE ACCIDENT INSURANCE POLICY

AND SUBSCRIPTION TO THE DAILY TRIBUNE

NOTE: For the sum of 25c (preliminary term fee) plus 10c a month in advance thereafter, the Chicago Tribune makes available to its Home Delivery Subscribers and members of their families who reside in the same household, a $7,500 Travel Accident Insurance Policy. Insurance coverage eventually increases to $11,250 on continuous renewal. Issued by Federal Life Insurance Co., Chicago. NO MEDICAL EXAMINATION. One policy to a person. Issued only to applicants over 10 and under 70 years of age.

Mail this Coupon to the Chicago Tribune. SEND NO MONEY. Accredited representative will call and collect 25c. Official Carrier will collect monthly thereafter for Insurance and Subscription. Insurance will lapse if subscription is stopped!

☐ *I hereby order the Daily Tribune delivered to my home by Carrier six days a week, starting immediately, for which I agree to pay the regular rate.*

☐ *I am a Home delivery subscriber and agree to continue.*

Do you apply for this $7,500 Travel Accident Policy? ....
(PLEASE PRINT)

Your Name? ....
First Name Middle Name Last Name

Address? .... Apt.? ....
Number Street

.... Phone? ....
City State

Your Age? .... Date of Birth? ....
Month Day Year

Are You Blind or Deaf? .... Are You Crippled? ....

Name of Person to Whom Insurance Is to Be Paid in Case of Your Death? (Beneficiary)

.... Relationship ....
First Name Middle Name Last Name

Applicant's Signature? ....
Sign in Own Handwriting

NOTICE: Orders for Home Delivery of the Tribune are acceptable only from persons residing where such service is maintained and are subject to rejection by the Tribune. All applications for insurance are subject to rejection by the Federal Life Insurance Co. Insurance does not become effective until noon the date policy is issued.

Form 43722 7-37

ADMITS SLAYING GRANDDAD FOR GOOD TIME COIN

Youth Unaware He Was Named Sole Heir.

Rockford, Ill., Jan. 3.—[Special.]—A Rockford Sunday school youth, who apparently lived a Jekyll and Hyde existence, and a companion were returned here tonight to face murder charges in the death of the former's aged grandfather whom they confessed having strangled to obtain money for a good time.

Gordon Malm, 19 years old, the grandson, and D. Wayne Montgomery, who is 16, were seized near Seymour, Ia., where police interrupted their cross-country joyride in a stolen car. They were quoted as having declared they did not know Malm's grandfather, Martin Pearson, 82 years old, had died.

It was disclosed this afternoon that Pearson left a will making young Malm sole beneficiary of his estate, estimated at more than $10,000. Malm was the closest relative of the aged recluse.

Joins Church Society.

Malm had both a good and a bad reputation. He had attended the Swedish Free church since he was a child, and three weeks ago he joined the Young People's society at the church. In the last three years he has twice been arrested on larceny charges and released both times on probation.

Malm's stepmother, Mrs. John E. Malm, who reared him from the time his mother died when he was 1½ years old, said he was naturally a good boy, but wanted to run around nights and squander money. She hadn't seen him, she said, since he stole $20 from her purse and left the Malm home at 333 South Prospect street the Sunday before Christmas. She said he had the habit of playing slot machines.

According to police at Corydon, Ia., where the youths had been held for Rockford authorities, they admitted they visited Pearson at his home at 1443 7th avenue on Dec. 26 and attacked him.

Use Hammer Handle.

Malm, according to the confession, struck him on his head with a hammer handle, and with the help of Montgomery tied him hand and foot with a clothesline. Then they dragged him into a bedroom and rolled him under a bed. He was found there dead by young Malm's father, John Malm. He had died of internal injuries and suffocation from a gag.

The youths ransacked the house and took $43 they found. They first bought a pair of roller skates, then rented a car and started on a tour of pleasure. They headed for Chicago, but went to Hammond, Ind., then drove to St. Louis, and from there turned into Iowa. The rental agency reported the car stolen when the boys failed to return it.

"Thank goodness they're caught," said Montgomery's mother, Mrs. Delora Montgomery, 526 Division street. "If my son is guilty, I hope the law takes its course; if not, I hope his name is cleared."

Runs Into Blazing Home for Sweater; Saved by Firemen

Running back into his blazing home at 4828 North Damen avenue for a sweater after he and the other four members of his family had escaped in night clothes, John Catanzaro, 18 years old, was trapped by flames yesterday, but firemen rescued him unhurt.

LIFE INSURANCE AT LOWER RATES

Now that the span of life is longer

LINCOLN NATIONAL LIFE INSURANCE COMPANY OFFERS THE LOW COST LIFE EXPECTANCY POLICY.

A low rate legal reserve policy with cash and loan values.

Here are samples of the monthly rates per thousand:

EXAMPLE OF RATES

Age	Monthly Rate Per 1,000
15	$0.83
20	0.90
25	0.99
30	1.12
35	1.28
40	1.54
45	1.89

This low cost policy is not issued in amounts less than $2,500.

A $10,000 policy taken at age 35 costs $12.80 a month and will pay either the face at death or $50.00 a month for 24 years and 8 months to the beneficiary.

Double Indemnity in case of accidental death for small additional cost.

GET THE RATE AT YOUR AGE.

MAIL THIS COUPON

DeBarry & Williams Agency
222 W. Adams St.
Chicago, Ill.
Telephone: RANdolph 7934-5-6

Please send me rate at my age on above described policy, and free presentation with description of the policy:

Name.................... Age......
Address..........................
City.................. State........

Daughter Missing

(Story starts on page 1.)

Harry H. Bennett, personnel director of the Ford Motor company, whose daughter Trudie, age 17, disappeared in Ypsilanti, Mich., near their home yesterday. There were fears she had been kidnaped. Her father has taken a leading part for Ford in recent labor troubles.

HUNT DAUGHTER OF FORD LEADER AFTER THREATS

Trudie Bennett Missing at Ypsilanti.

[Continued from first page.]

given. She was described as 17 years old, attractive, and with brown hair and eyes. She was wearing a squirrel gray coat and hatless.

Directs Private Police Force.

Bennett is one of the best known figures in the automotive world because of his peculiar position. As head of the Ford service department, which takes in personnel, he is said to know scores of thousands of men by name and sight. As head of the department he also superintends a large and competent private police force.

In this connection it is related of Bennett that he probably knows more hoodlums and more about those hoodlums than Detroit's most expert police detective. It also is said of him that he often is informed of the arrival in Detroit of an important racketeer long before police are informed. These connections, it has been intimated, have made him an obvious object of hatred on the part of the Detroit underworld.

CITY EMPLOYES SEEK $5,225,000 WAGE INCREASES

Aldermen Hear Opposing Plea for Budget Cut.

At a public hearing yesterday on the 1938 budget, members of the city council finance committee heard two conflicting requests. One, by representatives of city employés, was for an additional $5,225,000 in wage increases. The other urged the aldermen to pare the budget, placed tentatively at $147,750,000.

After hearing from several groups, Ald. Jacob M. Arvey [24th], chairman of the committee which hopes to reduce the present budget estimate by $1,500,000, summarized their demands.

Fire Commissioner Michael J. Corrigan wants 200 more men, which would cost $400,000. The firemen want their annual basic pay increased from $2,500 to $3,000, adding $1,600,000 to the city payroll. Policemen seek the same adjustment, which would cost $2,225,000 more, while payment of prevailing union wage scales to organized city employés would add another $1,000,000.

Hints Trouble In Offing.

"During the depression we did not oppose the city for paying less than the prevailing scale," said Patrick Sullivan, spokesman for the Building Trades council. "Now if this scale does not prevail in city jobs, I'm afraid there may be trouble. Restore the prevailing wage and there will be no conflict."

"Demands are made upon your body for more, more, and more expenditures of public money," declared Douglas Sutherland, executive secretary of the Civic Federation and Bureau of Public Efficiency, in asking that the tentative appropriations be lowered.

"And where is the money coming from to pay these bills? The general property tax has reached a point of diminishing returns.

Pleads for Reductions.

"There have been reports that the present $58,090,000 corporate [operating] appropriation total is to be cut by about $1,500,000. This reduction, and more if possible, certainly should be made. In addition, every effort should be made to reverse the trend of unpaid obligations."

Increases in the corporate appropriations, replied Ald. Arvey, amount to more than $11,000,000 above last year because of necessary new items. Restoring pre-depression wage scales will cost $10,000,000, including policemen and firemen, he said; $800,000 will go to develop the airport; $100,000 to rehabilitate the old Criminal court building, and $150,000 for the veneral disease campaign.

"On the other side," said Ald. Arvey, "from 1930 to 1938, city revenue from taxes has decreased $14,000,000."

GRANDPA BLOCKS YOUNG HUSBAND'S LOCHINVAR ROLE

Halts Gasoline Steed in Running Battle.

How a Lake county commissioner prevented his granddaughter from being carried off by her young husband and a friend on New Year's eve was recounted yesterday in Circuit court at Waukegan.

Mrs. Eileen Osmond Lewin of Antioch filed suit for divorce from Virgil Lewin of Waukegan. Each is 23 years old; they were married last June.

Repeated cruelty made connubial life impossible, Mrs. Lewin's bill alleged. After leaving Lewin on Nov. 22, she went back to him upon his promise to reform, Mrs. Lewin said. but on Dec. 3 he threw her in the bath tub and she went home to mother.

Spending Holiday with Folks.

There she was on New Year's eve with her father, Lester Osmond, and her grandfather, Barney Naber, a widely known Lake county Republican. There also came Lewin, accompanied by a friend, Barney Schneider, of Lake Villa. They demanded that Mrs. Lewin go with her husband.

Mrs. Lewin refused and was supported in her stand by relatives. Thereupon a battle ensued in the house, according to the bill. The younger men succeeded temporarily in overpowering the others, the suit alleged, and dragged Mrs. Lewin into her husband's car.

Hangs On to Speeding Car.

Undaunted despite his 70 years, Naber ran after them, and leaped on the running board of the car. The young men began beating his face and hands, the suit stated, but Naber clung to his perch. Half a block away he succeeded in seizing the ignition key, halting the car. Still belligerent, Naber took his granddaughter home. The younger men decided to call it enough. Later they were arrested on charges of disorderly conduct.

Yesterday the state's attorney was asked by Naber to charge them with attempted kidnaping. Judge Ralph J. Dady also issued an injunction, at the request of Mrs. Lewin's attorney, Walter French, restraining young Lewin or his friends from molesting her.

Voters of Gurnee Defeat Plan to Cut Tavern Fees

Voters of Gurnee, a village of 500 population three miles west of Waukegan, last night rejected, 119 to 88, a plan to reduce the tavern license from $750 to $300. Gurnee has no taverns, largely because of the high license. Recently a filling station owner offered to buy a license if the fee were reduced.

Lake Forest Council Acts to Save Fires for Firemen

The Lake Forest city council last night approved a resolution to the effect that fire fans who in their eagerness to get to a fire impede firemen will be arrested and fined.

FEAR MISSING YOUTH LOST ON CANOE TRIP OFF ATLANTIC COAST

New York, Jan. 3.—[Special.]—Coast guard vessels had found no trace today of a frail canoe and its young occupant, Richard Heurtley, 17 years old, step-son of wealthy Theodore E. Rhoades, construction firm head, who is believed to have set out in an attempt to paddle his small craft through the winter lashed Atlantic to Florida.

Richard Heurtley. [Associated Press Wirephoto.]

Heurtley, considered a brilliant student at Harvard, has been missing since Friday when he supposedly paddled secretly away from Contentment Island, his family's estate at Darien, Conn.

The youth tried the voyage last November, but was stopped by Bridgeport, Conn., police when loading his canoe with food at a dock. He said then he planned to go to Florida as the first leg of a canoe trip to South America to study tribal languages.

Jobless Couple Is First to Be Married in 1938

Happy although neither is employed, two graduates of the Austin High school yesterday became the first couple to marry this year in Cook county. They are Edward Aykroyd, 21 years old, 5338 Madison street, and Miss Grayce Wilkinson, 20 years old, 5362 Madison street. Obtaining their license from County Clerk Michael J. Flynn, they were wed a moment later in the Marriage court by Judge Paul A. Jones of Benton, Ill.

FARLEY PUTS BEE ON CITY FAITHFUL FOR 60 THOUSAND

Just as they were completing inventory of their cash assets on the first business day of the new year, many Chicago Democrats were jolted yesterday by notices that they are expected to raise something like $60,000 toward making up National Chairman James A. Farley's 1936 campaign deficit.

The first step, they were told, is to be by means of the annual Jackson day dinner at the Morrison hotel next Saturday night. Tickets for the affair are priced at $25 each, and every ward committeeman and township leader was handed twenty tickets, in return for which he is expected to deliver $500 at headquarters.

The principal address at the dinner will be delivered by Attorney General Homer S. Cummings. It will be broadcast over W-G-N from 9 to 9:30 and will follow the radio speech delivered at Washington by President Roosevelt.

Take Up Problem of Child with Syphilis Tomorrow

Chicago's efforts to meet the problem of the venereally diseased child will be discussed by social service and medical workers tomorrow evening at a dinner in the Chicago Woman's club.

COAL

By Boat Saves 70c Per Ton

50% COARSE POCAHONTAS MINE RUN 7.25 TON

Indiana Stoker Coal.........$4.85

10-Ton Loads—City Limits—Plus Tax

We save 70c per ton in freight rates by shipping Pocahontas Coal by boat to our dock at 400 to 521 Lake Shore Drive (on both sides of the new outer drive bridge). We are the only company in Chicago with such dock facilities. We invite you to see our coal.

Hoskins Coal and Dock Corp.

10 S. La Salle. Central 4200

A WORD TO THE WISE

Ride the "SUNBEAM" to FLORIDA

The most direct route to both coasts of Florida; through the central scenic region. Direct service on the FLORIDA SUNBEAM. Visit Asheville, N. C.; at no extra rail cost. Modern train-equipment: Buffet-lounge car; dining car. Air-conditioned, reclining seat coach, Chicago to Miami. Ticket your automobile—ask ticket agent. Low Rail Fares.

Lv. Chicago (Central Station) 11:45 pm daily. Sleepers open at 10:00 pm.

Daily to Florida

PONCE DE LEON
Lv. Chicago . . . 1:45 pm

ROYAL PALM
Lv. Chicago . . . 11:45 pm

New York Central System Florida trains leave Chicago from Central Station, Michigan Avenue and Roosevelt Road, via Big Four Route.

H. C. Carson, A. G. P. A., La Salle St. Sta., Chicago, Tel. WABash 8700 — NEW YORK CENTRAL SYSTEM

J. A. Edwards, G. W. P. A., 1730 Bankers Bldg., Chicago, Tel. CENtral 9184. — SOUTHERN RAILWAY SYSTEM

W. G. Byrom, A. G. P. A., 700 Bankers Bldg., Chicago, Tel. STAte 2194 — SEABOARD AIR LINE RAILWAY

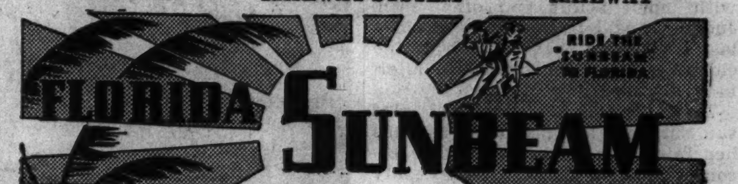

ADVERTISE IN THE CHICAGO TRIBUNE

United's Mainliner Sleeper Service

SETS A NEW STANDARD OF OVERNIGHT TRAVEL!

You start your trip at bedtime—9:20 P. M. The only sleeper service out of Chicago permitting you to go to bed on the plane's departure! Your berth is all made up for you—no fuss, no bother. Separate dressing rooms for men and women make your night preparations easy.

You retire in a luxurious, roomy berth—a real bed, 6½ feet long, amply wide, and as comfortable as your own bed at home. Or—if you're a "nighthawk"—you can read, smoke or play cards in the pleasant Sky Room, always available (an exclusive United feature).

You sleep soundly for nine hours. Your flight is backed by the unsurpassed facilities of United's "Main Line" airway—with the efficiency and experience gained in United's 20,000 coast to coast flights over this year-round route. A barograph insures maintenance of United's new flight altitudes—*at least ½ mile* above terrain!

You fly by daylight over the scenic West. You arrive rested and refreshed at Los Angeles or San Francisco at the breakfast hour—Portland or Seattle before noon. United's Sleeper Service is really different—your berth already made up; two separate dressing rooms and lavatories for men and women; Sky Room.

UNITED AIR LINES — THE MID-CONTINENT "MAIN LINE" AIRWAY

Also the only early-morning sleeper service west-bound from Chicago—leaving at 4:25 A. M. for afternoon arrival all Pacific Coast cities. ATTRACTIVE ROUND-TRIP RATES! Tickets: 23 E. Monroe St., HEMlock 8800. Also hotels and travel bureaus.

BEGINNING TODAY!

Florsheim

SHOE SALON FOR WOMEN

S. E. Corner Washington & Wabash (*Pittsfield Bldg.*)

EXPERTS PRAISE PLAN TO REMOVE 'L' FROM LOOP

Point to Many Advantages of Subways.

BY WILLIAM BROMAGE.

The many advantages that would result from removal of the elevated structures of the loop warant the public expenditures involved in their replacement by subways, the city transit experts asserted yesterday.

Such a development in the central business district, they said, would stabilize and improve property values, increase assessed valuations of real estate and consequently increase tax revenues, reduce surface congestion and speed up transit operations.

The city plan for traction rehabilitation contemplates the building of a State street subway which would permit tearing down the Lake street and Wabash avenue sides of the loop and, ultimately the building of additional subways which would make possible the removal of all overhead structures in the down district.

"L" Structure Hits Values.

"It is unquestionably true in recent years," a report of the city engineers said, "that the loop structure itself and the noise caused by the operation of trains upon it have become a factor which has prevented real estate development and diminished property values on the four streets occupied by the elevated structure in comparison with adjacent streets.

"The removal of the existing Union loop structure has come to be recognized as an essential part of any plan for the modernization of Chicago's transit. While this structure no longer serves as an artificial barrier to the development of the central district as a whole, it does greatly reduce the roadway capacity of three of the four important streets on which it is located and is a deterrent to the commercial development of the streets.

Urges Underground Facilities.

"It is only through the provision of substitute facilities underground and the ultimate removal of this structure that normal development can be assured on these thoroughfares. The capital expenditures which would be required in order to provide substitute facilities would seem to be warranted in view of the prospective increase in roadway capacity and also in view of the increased assessed valuation which is bound to result."

The city of Boston, according to the engineers, has succeeded in diverting practically all rail operation to underground structures in the downtown district. New York has gone a long way in the same direction, and Philadelphia is adjusting its services and facilities.

"Chicago is the only other major city in the country that operates a rapid transit service," their report continued. "There is no sound reason why we should not adopt and construct subways as a practical and feasible method of relieving our terminal congestion.

SEIZE ESCAPED CONVICT AFTER STORE ROBBERY

Two bandits, one of them a convict who escaped with six others from Pontiac reformatory Dec. 4, were captured by North Damen avenue police last night after they had robbed a north side storekeeper. The convict is Lewis Rowski, 26 years old.

Rowski and two other men held up William Butters in his store at 4507 North Damen avenue, getting $20. Policemen George Kuhns and Charles Jeffers arrived as the three men were emerging. Kuhns grabbed Rowski.

One of the two other men escaped down an alley and the third jumped on a moving northbound Damen avenue street car. Jeffers followed, stopping the car after a few blocks, and seized the second man, Walter Kozeol, 22 years old, 1067 North Marshfield avenue. Rowski's arrest leaves only one of the seven convicts who escaped at liberty. He is George Sotak.

First 1938 Divorcee

[TRIBUNE Photo.]

MRS. RENEE LUNNEY.

Mrs. Renee Lunney, 1507 West 64th street, yesterday became the first Cook county divorcee of 1938. Judge Philip J. Finnegan gave her a decree on the ground of cruelty from Gerald Lunney. Her attorney, Andrew D. Jordan, said that by agreement Mrs. Lunney, who is 26 years old, will have custody of Miriam, 5 years old, and $10 a week support. Their son, Gerald Jr., 7 years old, is to remain with the father.

VANDERBILT GIRL HAS $4,082,255 AT END OF 1937

New York, Jan. 3.—[Special.]—The estate of Gloria Laura Morgan Vanderbilt, daughter of the late Reginald C. Vanderbilt, was valued at $4,082,255, an increase of $147,777 in 1937, in an accounting filed today in Surrogate's court.

Gloria Vanderbilt.

Expenses for Gloria's maintenance and legal services were $52,052, including $300 for a day and night guard from Dec. 19 to Dec. 30, and $1,185 for room rental at the Sherry-Netherland hotel. Thomas B. Gilchrist, her general guardian, allowed Gloria, who is 14 years old, $50 for a Christmas gift for her aunt, Mrs. Harry Payne Whitney, who has her custody until June, 1938.

The child's mother, Gloria Morgan Vanderbilt, received $11,500 for support of her daughter, who sees her for week-ends, and $9,000 for her support, and her grandmother, Mrs. Laura K. Morgan, received $3,000.

SLUG N. W. TICKET AGENT IN $1,100 STATION ROBBERY

Dazing the assistant ticket agent with a pistol butt and then reviving him so he might open the safe, two bandits seized approximately $1,100 in the North Western railroad station in Barrington yesterday and made their escape.

The gunmen, intent on getting receipts from the first of the month sale of commutation tickets, loitered in the station until the crowd left on a Chicago bound train. Then they kicked in the agent's door, took $80 from the till, and slugged C. H. Seymour, alone in the office. They forced him to give them the rest of their loot.

FARMER FREEZES TO DEATH.

Coldwater, Mich., Jan. 3.—[Special.]—Funeral services will be held tomorrow afternoon for George Gilchrist, 75 years old, a Quincy farmer, found frozen to death in a shed on his farm yesterday.

ENGLAND'S FIRST ARAB BROADCAST FAILS TO PLEASE

Bedouins Like Love Songs from Italy Better.

[Continued from first page.]

Farouk's political adviser, who was one of the causes of the quarrel with Nahas, attempted to read the decree, Nahas sprang to his feet demanding the right to speak "in the name of the fatherland."

Armed With Heavy Sticks.

Maher refused him the floor and the tumult became so great the president declared the session ended. Police were ordered to clear the chamber and the lights were extinguished. The press and public galleries quickly were evacuated, but the police refused to drive out the deputies.

Many of the deputies were armed with heavy sticks and they blocked the entrances to the chamber while the stormy session went on in darkness under Vice President Nadi.

The quarrel between Egypt's 18 year old king and Nahas developed early last fall when Farouk attempted to increase his influence in the government and demanded that the blue-shirted Wafdist youth organization be disbanded.

ROBBERS SLUG CLERK, GET $72.

Three robbers slugged and bound William Marth, clerk in the Bryn Mawr liquor store, 1111 Bryn Mawr avenue, yesterday, and fled with $72 from the cash register.

25 ELECTRICIANS GO ON STRIKE; SEWAGE PLANT WORK TIED UP

All electrical construction work at the southwest side sewage treatment plant, which is being built by the sanitary district with funds supplied by the Public Works administration, was tied up yesterday as twenty-five members of the International Brotherhood of Electrical Workers, local 134, went on strike. They told officials of the Central States Electrical Construction company, their employers, that they were acting on orders issued by Michael J. Boyle, business agent and czar of the union.

Robert R. Brooks, Boyle's lieutenant, explained last night that the Central States company holds a subcontract for the work from the General Electric company, which the union does not recognize as an employer in this area. General Electric was awarded a $645,636 contract Nov. 4 for construction of an incinerator and let several subcontracts for all work except the manufacture of the equipment for the building.

Russian Travel Agency to Close London Office

[Copyright: 1938: By the New York Times.]

LONDON, Jan. 3.—The London offices of Intourist, soviet agency for stimulating tourist visits to Russia, will be closed on Friday. No reason has been given for closing down the organization which has functioned here for the last six years.

Patient, 80, Dies in Plunge of Four Floors at Hospital

William Ashton, 80 years old, 3304 Fulton street, yesterday plunged to his death from a window on the fourth floor of the Franklin Boulevard hospital, 3240 Franklin boulevard, where he was a patient.

DENY TAMMANY MAJORITY CLAIM IN N. Y. COUNCIL

New York, Jan. 3.—[Special.]—Amid scenes of wild disorder at the city hall, New York's new city council, conceived in proportional representation and fondly dedicated by its sires to nonpartisan government, plunged headlong into deep political quagmires at its first meeting this afternoon. Earlier the new board of estimate met and ratified a new city budget.

It was the struggle to organize that caused all the trouble. The Democrats, with thirteen members of the twenty-five present, claimed a majority. President A. N. Morris ruled they hadn't a majority. The Democrats appealed from the ruling. President Morris ruled them out of order. There was wild disorder, some of it angry, some of it funny. Every councilman, including three Tammanyites among the Democratic coalition, made a speech.

Thirteen votes were cast time after time in favor of Democratic proposals, but Morris held that fourteen, a majority of the council's full membership of twenty-six, were required.

DENY EPIDEMIC AMONG BABIES IN COUNTY HOSPITAL

Dr. Herman N. Bundesen, president of the Chicago board of health, and Dr. Karl Meyer, medical superintendent of the Cook County hospital, yesterday denied that any epidemic affecting babies exists at the County hospital.

There have been seven deaths of infants in recent weeks, due to a respiratory infection similar to pneumonia, the officials said, and a dozen others are under treatment for infantile diarrhea or lung congestion, but they said there is slight danger of the diseases spreading.

Dr. Meyer said none of these cases originated in the obstetrical ward, where 250 to 300 babies are born each month. He asserted the malady is due in part to weather conditions, thirteen of the cases being transferred to the hospital from homes. Two cases were sent to the County hospital from the St. Vincent's Infant asylum, but officials there said the babies were "boarders" and that no others had contracted the disease.

Chicago's most famous restaurant

Henrici's for food par excellence

Down through the years Henrici's has been known as one of the outstanding establishments for the service of fine food . . . fine not in the sense of costliness . . . but in deliciousness, wholesomeness and appetizing excellence. We aspire to no other niche in our particular field. Here we cater to those who derive pleasure in the enjoyment of delicious foods . . . properly served in an environment singularly free of gaudy glitter and disturbing detractions. Henrici's . . . for food par excellence . . . at moderate cost.

HENRICI'S

On Randolph St. between Clark & Dearborn

CONTINUOUS SERVICE · 7 A.M. TO MIDNIGHT

SUBSCRIBE FOR THE CHICAGO TRIBUNE

SPEED with Comfort on the Streamlined GREEN DIAMOND to St. LOUIS

4 HOURS 55 MINUTES

DIESEL-ELECTRIC — STREAMLINED

Lv. Chicago . . 5:00 p. m.

THE DAYLIGHT Lv. 11:35 a. m. THE NIGHT DIAMOND Lv. 11:55 p. m.

Reservations — Information

Phone ANDover 1600

ILLINOIS CENTRAL

CROSSWORD PUZZLE

HORIZONTAL

1. Rejoin
7. Tropical fruit
10. Large, brilliant star
14. Comport
15. Collection of related bits
16. Woeful exclamation
17. Sidestepped
18. Brisk conflict
20. Conducted
21. Foolhardy
23. Spinner
24. Cupid
26. Spike
28. Seat of justice
32. Humor
34. Bard
36. Challenge
37. Part of "to be"
39. Pile
41. Not a
43. Sworn promise
44. Housebreaker
47. See
49. Put into service
50. Roaring beast
52. Force
53. Older of two (abbr.)
54. Asiatic country
56. Booty
58. Australian bird
60. Ostentatious effect
62. Little branch
64. Goes astray
67. Born
69. Chief
71. Machine
72. Marine crustacean
76. Withdraw from a political body
78. Chill
79. Possessive pronoun
80. Dive
81. Wapiti
82. Poetic form
83. Hunting dog

VERTICAL

1. The white poplar
2. At no time
3. Follow closely
4. Small mass
5. At all
6. Detail of a fortress
7. Mode
8. Writing fluid
9. Pace
10. Improvised
11. Yale
12. Aeriform fluid
13. Wood
19. Deprive
22. Weaken
25. Chant
27. Plummet
29. Hub
30. Cantankerous
31. Cutter
33. High
35. Stumble
37. Maltreat
38. Melody
40. Bucket
42. Olden times
45. Actual
46. Source
48. Centrifugal inflorescence
51. Not in any place
55. Air
57. Bind
59. Pressing
61. Beverage
63. Pants
65. Narrow elevation
66. Scornful look
68. Resound
70. Printer's direction
72. Wicked
73. Advance in years
74. Bitter plant
75. Preceded and directed
77. Slice

YESTERDAY'S PUZZLE SOLVED

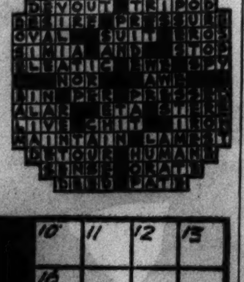

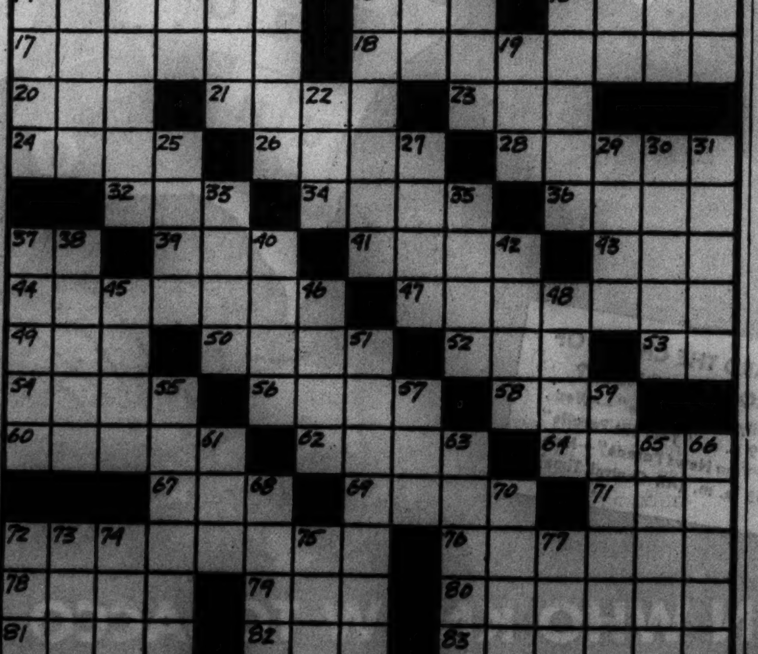

Throat Soothing

Medicated with throat soothing ingredients of Vicks VapoRub.

VICKS COUGH DROP

FLY EDUCATIONAL FARES for 60 DAYS

only $15

ROUND TRIP—CHICAGO to MINNEAPOLIS and ST. PAUL

Here's your opportunity to learn how much faster, safer, and more comfortable air travel really is! Fares good till March 1. Return limit 30 days.

ASK ABOUT REDUCED FARES TO OTHER POINTS

For Reservations Call: MY UBL Dist. Traffic Mgr.

CITY TICKET OFFICE

15 Palmer House Lobby Franklin 8220

LOCKHEED SKY ZEPHYRS

"World's Fastest Transports" Seattle to Chicago 10¼ Hours

NORTHWEST AIRLINES

U.S. AIRMAIL EXPRESS PASSENGER SERVICE

SALE

FLORSHEIM SHOES

Here it is, Men!

If you've always worn them—or always wanted to . . . Don't miss this opportunity now to SAVE!

• EVERY SHOE REDUCED!

• EVERY FAMOUS FLORSHEIM FEATURE INCLUDED!

$8.45 A few styles higher

• FOR A SHORT TIME ONLY!

• NOTHING CHANGED BUT THE PRICE!

Florsheim SHOE SHOPS

1 N. La Salle Street, N. E. Corner of Madison St.

12 N. Dearborn Street, Open Evenings for Your Convenience

116 S. Wabash Avenue, In the Palmer House

32 East Jackson Blvd., N. W. Corner of Wabash Ave

PRESIDENT ROOSEVELT CONCILIATORY TO BUSINESS IN MESSAGE

BUT EXECUTIVE LAYS HIS UPSETS TO CAPITALISTS

Party Divided as Ever After His Address.

[Continued from first page.]

continue to be the product of collective bargaining.

AGRICULTURE—Farm legislation should enable the farmers to control production so as to maintain an adequate supply at a minimum adequate price, the cost to the government not to exceed the present total of farm aid expenditures.

LABOR — Recovery is being hindered by the internal strife of labor organizations and the maintenance of high hourly wage rates in the building industry instead of pay based on annual earnings. Labor organizations should not seek power without accepting responsibility.

REORGANIZATION—In the interest of economy and efficiency the administrative branch of the government should be reorganized and regional planning authorities similar to the TVA established.

Business Still Target.

While avoiding the violence of the attacks on business made by Secretary of the Interior Ickes and Assistant Attorney General Robert Jackson last week, Mr. Roosevelt associated himself with their contentions in the main. Like them, he regards capital as engaged in a sitdown strike against his policies—not all capital, he emphasized, mut a small though powerful aggregation of capitalists.

"The overwhelming majority of business men and bankers," said the President, "intend to be good citizens. Only a small minority have displayed poor citizenship by engaging in practices which are dishonest or definitly harmful to society."

Referring apparently to Ickes and Jackson, the President asserted that no one in the administration ever had accused more than the small minority of unsocial practices.

Minimizes Depression.

In a veiled way Mr. Roosevelt attributed the business recession to an investors' strike when he used the phrase "selfish suspension of the employment of capital."

"Capital is essential; reasonable earnings on capital are essential, but misuse of the powers of capital or selfish suspension of the employment of capital must be ended or the capitalistic system will destroy itself through its own abuses," said the President.

He was disposed to minimize the new depression, asserting that in view of fundamental, sound economic conditions the reaction of most people to the business recession is one of perplexity, not fear.

At one point the President confessed he is not always sure whether the failure of one of his policies is due to an inherent fault or to a conspiracy of its opponents.

Seeks to Shift Blame.

"A government," he said, "can punish specific acts of speculation, but no government can conscript coöperation. We have improved some matters by way of remedial legislation. But where in some particulars that legislation has failed we cannot be sure whether it fails because some of its details are unwise or because it is being sabotaged. At any rate, we hold our objectives and our principles to be sound. We will never go back on them."

In addition to monopoly practices the President accused the small minority of business malefactors of tax avoidance through corporate and other methods, excessive capitalization, investment write-ups and security manipulations; price rigging and collusive bidding in defiance of the spirit of the anti-trust laws by methods which baffle prosecution under the present statutes, high pressure salesmanship which creates cycles of overproduction within given industries and consequent recessions in production until such time as the surplus is consumed.

The plea of business leaders for government coöperation the President answered by saying that such coöperation would be forthcoming provided the component parts of business abandon practices which do not belong to this day and age, and adopt price and production policies appropriate to the times.

ADDRESS OF PRESIDENT

WASHINGTON, D. C., Jan. 3.—(Special.)—Here is the text of President Roosevelt's address to congress today:

"To the Congress of the United States:

"In addressing the congress on the state of the Union present facts and future hazards demand that I speak clearly and earnestly of the causes which underlie events of profound concern to all.

"In spite of the determination of this nation for peace it has become clear that acts and policies of nations in other parts of the world have far-reaching effects not only upon their immediate neighbors, but also on us.

"I am thankful that I can tell you that our nation is at peace. It has been kept at peace despite provocations which in other days, because of their seriousness, could well have engendered war.

"The people of the United States and the government of the United States have shown capacity for restraint and a civilized approach to the purposes of peace, while at the same time we maintain the integrity inherent in the sovereignty of 130,000,000 people, lest we weaken or destroy our influence for peace and jeopardize the sovereignty itself.

"It is our traditional policy to live at peace with other nations. More than that, we have been among the leaders in advocating the use of pacific methods of discussion and conciliation in international differences. We have striven for the reduction of military forces.

"But in a world of high tension and disorder, in a world where stable civilization is actually threatened, it becomes the responsibility of each nation which strives for peace at home and peace with and among others to be strong enough to assure the observance of those fundamentals of peaceful solution of conflicts which are the only ultimate basis for orderly existence.

"Resolute in our determination to respect the rights of others, and to command respect for the rights of ourselves, we must keep ourselves adequately strong in self-defense.

Treaty Obligations.

"There is a trend in the world away from the observance both of the letter and the spirit of treaties. We propose to observe, as we have in the past, our own treaty obligations; but we cannot be certain of reciprocity on the part of others.

"Disregard for treaty obligations seems to have followed the surface trend away from the democratic representative form of government. It would seem, therefore, that world peace through international agreements, is most safe in the hands of democratic representative governments—or, in other words, peace is most greatly jeopardized in and by those nations where democracy has been discarded or has never developed.

"I have used the words 'surface trend,' for I still believe that civilized man increasingly insists and in the long run will insist on genuine participation in his own government. Our people believe that over the years democracies of the world will survive, and democracy will be restored or established in those nations which today know it not. In that faith lies the future peace of mankind.

DOMESTIC AFFAIRS

"At home conditions call for my equal candor. Events of recent months are new proof that we cannot conduct a national government after the practice of 1787, or 1837 or 1887, for the obvious reason that human needs and human desires are infinitely greater, infinitely more difficult to meet than in any previous period in the life of our republic. Hitherto it has been an acknowledged duty of government to meet these desires and needs: Nothing has occurred of late to absolve the congress, the courts or the President from that task. It faces us—as squarely, as insistently, as in March, 1933.

"Much of trouble in our lifetime has sprung from a long period of inaction—from ignoring what fundamentally was happening to us, and from a time-serving unwillingness to face facts as they forced themselves upon us.

"Our national life rests on two nearly equal producing forces, agriculture and industry, each employing one-third of our citizens. The other third transports and distributes the products of the first two, or performs special services for the whole.

Force of Agriculture.

"The first great force, agriculture—and with it the production of timber, minerals and other natural resources—went forward feverishly and thoughtlessly until nature rebelled and we saw deserts encroach, floods destroy, trees disappear and soil exhausted.

"At the same time we have been discovering that vast numbers of our farming population live in poverty more abject than that of many of the farmers of Europe whom we were wont to call peasants; that the prices of our products of agriculture are too often dependent on speculation by nonfarming groups; and that foreign nations, eager to become self-sustaining or ready to put virgin land under the plough, are no longer buying our surpluses of cotton and wheat and lard and tobacco and fruit as they had before.

Three Alternatives.

"Since 1933 we have knowingly faced a choice of three remedies. First, to cut our cost of farm production below that of other nations—an obvious impossibility in many crops today unless we revert to human slavery or its equivalent.

"Second, to make the government the guarantor of farm prices and the underwriter of excess farm production without limit—a course which would bankrupt the strongest government in the world in a decade.

"Third, to place the primary responsibility directly on the farmers themselves, under the principle of majority rule so that they may decide, with full knowledge of the facts of surpluses, scarcities, world markets, and domestic needs, what the planting of each crop should be in order to maintain a reasonably adequate supply which will assure a minimum adequate price under the normal processes of the law of supply and demand.

"That means adequacy of supply but not glut. It means adequate reserves against the day of drouth. It is shameless misrepresentation to call this a policy of scarcity. It is in truth insurance before the fact instead of government subsidy after the fact.

Classifies Opposition.

"Any such plan for the control of excessive surpluses and the speculation they bring has two enemies. There are those well meaning theorists who harp on the inherient right of every free born American to do with his land what he wants—to cultivate it well—or badly; to conserve his timber by cutting only the annual increment thereof—or to strip it clean, let fire burn the slash, and erosion complete the ruin; to raise only one crop—and if that crop fails to look for food and support from his neighbors or his government.

"That, I assert, is not an inherent right of citizenship. For if a man farms his land to the waste of the soil or the trees, he destroys not only his own assets but the nation's assets. Or if by his methods he makes himself, year after year, a financial hazard of the community and the government, he becomes not only a social problem but an economic menace. The day has gone by when it could be claimed that government has no interest in such ill-considered practices and no right through representative methods to stop them.

"The other group of enemies is perhaps less well meaning. It includes those who for partisan purposes oppose each and every practical effort

HERE'S YEARLY RECORD OF INCOME, DEFICIT IN ROOSEVELT TERMS

Washington, D. C., Jan. 3.—(AP)—President Roosevelt said in his message to congress today that the federal deficit would be lower in the 1938-'39 fiscal year. Here's the record of income, expenditures and deficits in millions of dollars during the Roosevelt administration:

Year ended June 30.	Income.	Expend.	Deficit.
1934	$3,277	$6,883	$3,965
1935	4,030	6,538	3,082
1936	4,373	8,781	4,810
1937	5,293	8,105	2,811
1938	6,650	7,545	895

The 1938 figures were estimated by President Roosevelt last Oct. 19. New estimates are expected in his budget message to congress Wednesday.

to help the situation, and also those who make money from undue fluctuations in crop prices.

Now Before Congress.

"I gladly note that measures which seek to initiate a government program for a balanced agriculture are now in conference between the two houses of the congress. In their final consideration I hope for a sound, consistent measure which will keep the cost of its administration within the figure of current government expenditures in aid of agriculture. The farmers of this nation know that a balanced output can be put into effect without excessive cost and with the coöperation of the great majority of them.

"If this balance can be created by an all-weather farm program our farm population will soon be assured of relatively constant purchasing power. From this will flow two other practical results: the consuming public will be protected against excessive food and textile prices, and the industries of the nation and their workers will find a steadier demand for wares sold to the agricultural third of our people.

"To raise the purchasing power of the farmer is, however, not enough. It will not stay raised if we do not also raise the purchasing power of that third of the nation which receives its income from industrial employment. Millions of industrial workers receive pay so low that they have little buying power. Aside from the undoubted fact that they thereby suffer great human hardship, they are unable to buy adequate food and shelter to maintain health or to buy their share of manufactured goods.

CONTROL OF WAGES

"We have not only seen minimum wage and maximum hour provisions prove their worth economically and socially under government auspices in 1933, 1934 and 1935, but the people of this country, by an overwhelming vote, are in favor of having the congress—this congress—put a floor below which industrial wages shall not fall, and a ceiling beyond which the hours of industrial labor shall not rise.

"Here again let me analyze the opposition. A part of it is sincere in believing that an effort thus to raise the purchasing power of lowest paid industrial workers is not the business of the federal government. Others give 'lip service' to a general objective, but do not like any specific measure that is proposed. In both cases it is worth our while to wonder whether some of these opponents are not at heart opposed to any program for raising the wages of the underpaid or reducing the hours of the overworked.

"Another group oppose legislation of this type on the ground that cheap labor will help their locality to acquire industries and outside capital, or to retain industries which today are surviving only because of existing low wages and long hours. It has been my thought that, especially during these past five years, this nation has grown away from local or sectional selfishness and toward national patriotism and unity. I am disappointed by some recent actions and by some recent utterances which sound like the philosophy of half a century ago.

Income of Families.

"There are many communities in the United States where the average family income is pitifully low. It is in those communities that we find the poorest educational facilities and the worst conditions of health. Why? It is not because they are satisfied to live as they do. It is because those communities have the lowest per capita wealth and income; therefore, the lowest ability to pay taxes, and, therefore, inadequate functioning of local government.

"Such communities exist in the east, in the middle west, in the far west, and in the south. Those who represent such areas in every part of the country do their constituents ill-service by blocking efforts to raise their incomes, their property values and, therefore, their whole scale of living. In the long run, the profits from child labor, low pay and overwork enure not to the locality or region where they exist but to the absentee owners who have sent their capital into these exploited communities to gather larger profits for themselves.

"Indeed, new enterprises and new industries which bring permanent wealth will come more readily to those communities, which insist on good pay and reasonable hours, for the simple reason that there they will find a greater industrial efficiency and happier workers.

"No reasonable person seeks a complete uniformity in wages in every part of the United States, nor does any reasonable person seek an immediate and drastic change from the lowest pay to the highest pay. We are seeking, of course, only legislation to end starvation wages and intolerable hours; more desirable wages are and should continue to be the product of collective bargaining.

"Many of those who represent great cities have shown their understanding of the necessity of helping the agricultural third of the nation. I hope that those who represent constituencies primarily agricultural will not underestimate the importance of extending like aid to the industrial third.

"Wage and hour legislation, therefore, is a problem which is definitly before this congress for action. It is an essential part of economic recovery. It has the support of an overwhelming majority of our people in every walk of life. They have expressed themselves through the ballot box.

National Purchasing Power.

"Again I revert to the increase of national purchasing power as an underlying necessity of the day. If you increase that purchasing power for the farmers and for the industrial workers—especially for those in both groups who have least of it today—you will increase the purchasing power of the final third of our population—those who transport and distribute the products of farm and factory, and those of the professions who serve all groups. I have tried to make clear to you, and through you to the people of the United States, that this is an urgency which must be met by complete and not by partial action.

"If it is met—if the purchasing power of the nation as a whole—in other words, the total of the nation's income—can be still further increased—other happy results will flow from such increase.

"We have raised the nation's income from thirty-eight billion dollars in the year 1932 to about sixty-eight billion dollars in the year 1937. Our goal, our objective is to raise it to ninety or one hundred billion dollars.

BALANCING OF BUDGET

"We have heard much about a balanced budget, and it is interesting to note that many of those who have pleaded for a balanced budget as the sole need now come to me to plead for additional government expenditures at the expense of unbalancing the budget. As the congress is fully aware, the annual deficit, large for several years, has been declining the last fiscal year and this. The proposed budget for 1939, which I shall shortly send to the congress, will exhibit a further decrease in the deficit, though not a balance between income ond outgo.

"To many who have pleaded with me for an immediate balancing of the budget, by a sharp curtailment or even elimination of government functions, I have asked the question—'what present expenditures would you reduce or eliminate?' and the invariable answer has been 'that is not my business—I know nothing of the details, but I am sure that it could be done.' That is not what you or I would call helpful citizenship.

"On only one point do most of them have a suggestion. They think that relief for the unemployed by the giving of work is wasteful, and when I pin them down I discover that at heart they are actually in favor of substituting a dole in place of useful work. To that neither I nor, I am confident, the senators and representatives in the congress will ever consent.

"I am as anxious as any banker or industrialist or business man or investor or economist that the budget of the United States government be brought into balance as quickly as possible. But I lay down certain conditions which seem reasonable and which I believe all should accept.

The first condition is that we continue the policy of not permitting any needy American who can and is willing to work to starve because the federal government does not provide the work.

"The second is that the congress and the executive join hands in eliminating or curtailing any federal activity which can be eliminated or curtailed or even postponed without harming necessary government functions or the safety of the nation from a national point of view. The third is to raise the purchasing power of the nation to the point that the taxes on this purchasing power—or, in other words, on the nation's income—will be sufficient to meet the necessary expenditures of the national government.

SEVEN BILLION SPENDING

"I have hitherto stated that, in my judgment, the expenditures of the national government cannot be cut much below seven billion dollars a year without destroying essential functions or letting people starve. That sum can be raised and will be cheerfully provided by the American people, if we can increase the nation's income to a point well beyond the present level.

"This does not mean that as the nation's income goes up the federal expenditures should rise in proportion. On the contrary, the congress and the executive should use every effort to hold the normal federal expenditures to approximately the present level, thus making it possible, with an increase in the nation's income and the resulting increase in tax receipts, not only to balance future budgets but to reduce the debt.

"In line with this policy fall my former recommendations for the reorganization and improvement of the administrative structure of the government, both for immediate executive needs and for the planning of future national needs. I renew those recommendations.

Revision of Taxes.

"In relation to tax changes, three things should be kept in mind. First, the total sum to be derived by the federal treasury must not be decreased as a result of any changes in schedules. Second, abuses by individuals or corporations designed to escape tax paying by using various methods of doing business, corporate and otherwise—abuses which we have sought, with great success, to end—must not be restored. Third, we should rightly change certain provisions where they are proven to work definite hardship, especially on the small business men of the nation. But, speculative income should not be favored over earned income.

"It is human nature to argue that this or that tax is responsible for every ill. It is human nature on the part of those who pay graduated taxes to attack all taxes based on the principle of ability to pay. These are the same complainants who for a generation blocked the imposition of a graduated income tax. They are the same complainants who would impose the type of flat sales tax which places the burden of government more on those least able to pay and less on those most able to pay.

"Our conclusion must be that while proven hardships should be corrected, they should not be corrected in such a way as to restore abuses already terminated or to shift a greater burden to the less fortunate.

"This subject leads naturally into the wider field of the public attitude toward business. The objective of increasing the purchasing power of the farming third, the industrial third, and the service third of our population presupposes the coöperation of what we call capital and labor.

"Capital is essential; reasonable earnings on capital are essential; but misuse of the powers of capital or selfish suspension of the employment of capital must be ended or the capitalistic system will destroy itself through its own abuses.

"The overwhelming majority of business men and bankers intend to be good citizens. Only a small minority have displayed poor citizenship by engaging in practices which are dishonest or definitly harmful to society. This statement is straightforward and true. No person in any responsible place in the government of the United States today has ever taken any position contrary to it.

"But, unfortunately for the country, when attention is called to, or attack is made on specific misuses of capital, there has been a deliberate purpose on the part of the condemned minority to distort the criticism into an attack on all capital. That is wilful deception but it does not long deceive.

If attention is called to, or attack made on, certain wrongful business practices, there are those who are eager to call it "an attack on all business." That too is wilful deception that will not long deceive.

Discussion of Evils.

"Let us consider certain facts:

"There are practices which most people believe should be ended. They include tax avoidance through corporate and other methods, which I have previously mentioned; excessive capitalization, investment write-ups and security manipulations; price rigging and collusive bidding in defiance of the spirit of the anti-trust laws by methods which baffle prosecution under the present statutes.

"They include high pressure salesmanship which creates cycles of overproduction within given industries and consequent recessions in production until such time as the surplus is consumed; the use of patent laws to enable larger corporations to maintain high prices and withhold from the public the advantages of the progress of science; unfair competition which drives the smaller producer out of business locally, regionally or even on a national scale; the intimidation of local or state government to prevent the enactment of laws for the protection of labor by threatening to move elsewhere; the shifting of actual production from one locality or region to another in pursuit of the cheapest wage scale.

"The enumeration of these abuses does not mean that business as a whole is guilty of them. Again, it is deception that will not long deceive to tell the country that an attack on these abuses is an attack on business.

Economic Control.

"Another group of problems affecting business, which cannot be termed specific abuses, gives us food for grave thought about the future. Generally such problems arise out of the concentration of economic control to the detriment of the body politic—control of other people's money, other people's labor, other people's lives.

"In many instances such concentrations cannot be justified on the ground of operating efficiency, but have been created for the sake of securities profits, financial control, the suppression of competition, and the ambition for power over others. In some lines of industry a very small numerical group is in such a position of influence that its actions are of necessity followed by the other units operating in the same field.

"That such influences operate to control banking and finance is equally true, in spite of the many efforts, through federal legislation, to take such control out of the hands of a small group. We have but to talk with hundreds of small bankers throughout the United States to realize that irrespective of local conditions they are compelled in practice to accept the policies laid down by a small number of the larger banks in the nation. The work undertaken by Andrew Jackson and Woodrow Wilson is not finished yet.

"The ownership of vast properties or the organization of thousands of workers creates a heavy obligation of public service. The power should not be sought or sanctioned unless the responsibility is accepted as well. The man who seeks freedom from such responsibility in the name of individual liberty is either fooling himself or trying to cheat his fellow men. He wants to eat the fruits of orderly society without paying for them.

Government Processes.

"As a nation we have rejected any radical revolutionary program. For a permanent correction of grave weakness in our economic system we have relied on new applications of old Democratic processes. It is not necessary to recount what has been accomplished in preserving the homes and livelihood of millions of workers on farms and in cities, in reconstructing a sound banking and credit system, in reviving trade and industry, in reëstablishing security of life and property.

"All we need today is to look upon the fundamental, sound economic conditions to know that this business recession causes more perplexity than fear on the part of most people and to contrast our prevailing mental attitude with the terror and despair of five years ago.

NEW MORAL CLIMATE

"Furthermore, we have a new moral climate in America. That means that we ask business and finance to recognize that fact, to cure such inequalities as they can cure without legislation, but to join their government in the enactment of legislation where the ending of abuses and the steady functioning of our economic system calls for government assistance.

"The nation has no obligation to make America safe for incompetent business men or for business men who fail to note the trend of the times and continue the use of machinery of economics and practices of finance as outworn as the cotton spindle of 1870.

"Government can be expected to coöperate in every way with the business of the nation provided the component parts of business abandon practices which do not belong to this day and age, and adopt price and production policies appropriate to the times.

"In regard to the relationship of government to certain processes of business, to which I have referred, it seems clear to me that existing laws require reconstruction. I expect, therefore, to address the congress in a special message on this subject, and I hope to have the help of business in the efforts of government to help business.

"I have spoken of labor as another essential in the three great groups of the population in raising the nation's income. Definite strides in collective bargaining have been made and the right of labor to organize has been nationally recognized. Nevertheless in the evolution of the process difficult situations have arisen in localities and among groups.

Unfortunate divisions relating to jurisdiction among the workers themselves have retarded production within given industries and have, therefore, affected related industries. The construction of homes and other buildings has been hindered in some localities not only by unnecessarily high prices for materials but also by certain hourly wage scales.

"For economic and social reasons our principal interest for the near future lies along two lines: First, the immediate desirability of increasing the wages of the lowest paid groups in all industry; and, second, in thinking in terms of regularizing the work of the individual worker more greatly through the year—in other words, in thinking more in terms of the worker's total pay for a period of a whole year rather than in terms of his remuneration by the hour or by the day.

Policy of Government.

"In the case of labor as in the case of capital, misrepresentation of the policy of the government of the United States is deception which will not long deceive. In both cases we seek coöperation. In every case power and responsibility must go hand in hand.

"I have spoken of economic causes which throw the nation's income out of balance; I have spoken of practices and abuses which demand correction through the coöperation of capital and labor with the government. But no government can help the destinies of people who insist on putting sectional and class consciousness ahead of general weal. There must be proof that sectional and class interests are prepared more greatly than they are today to be national in outlook.

"A government can punish specific acts of spoliation, but no government can conscript coöperation. We have improved some matters by way of remedial legislation. But where in some particulars that legislation has failed we cannot be sure whether it fails because some of its details are unwise or because it is being sabotaged. At any rate, we hold our objectives and our principles to be sound. We will never go back on them.

Coöperation in Relief.

"Government has a final responsibility for the well-being of its citizenship. If private coöperative endeavor fails to provide work for willing hands and relief for the unfortunate, those suffering hardship from no fault of their own have a right to call upon the government for aid; and a government worthy of its name must make fitting response.

"It is the opportunity and the duty of all those who have faith in democratic methods as applied in industry, in agriculture, and in business, as well as in the field of politics, to do their utmost to coöperate with government—without regard to political affiliation, special interests, or economic prejudices—in whatever program may be sanctioned by the chosen representatives of the people.

"That presupposes on the part of the representatives of the people a program, its enactment, and its administration.

"Not because of the pledges of party programs alone, not because of the clear policies of the past five years, but chiefly because of the need of national unity in ending mistakes of the past and meeting the necessities of today, we must carry on.

"I do not propose to let the people down.

"I am sure the congress of the United States will not let the people down."

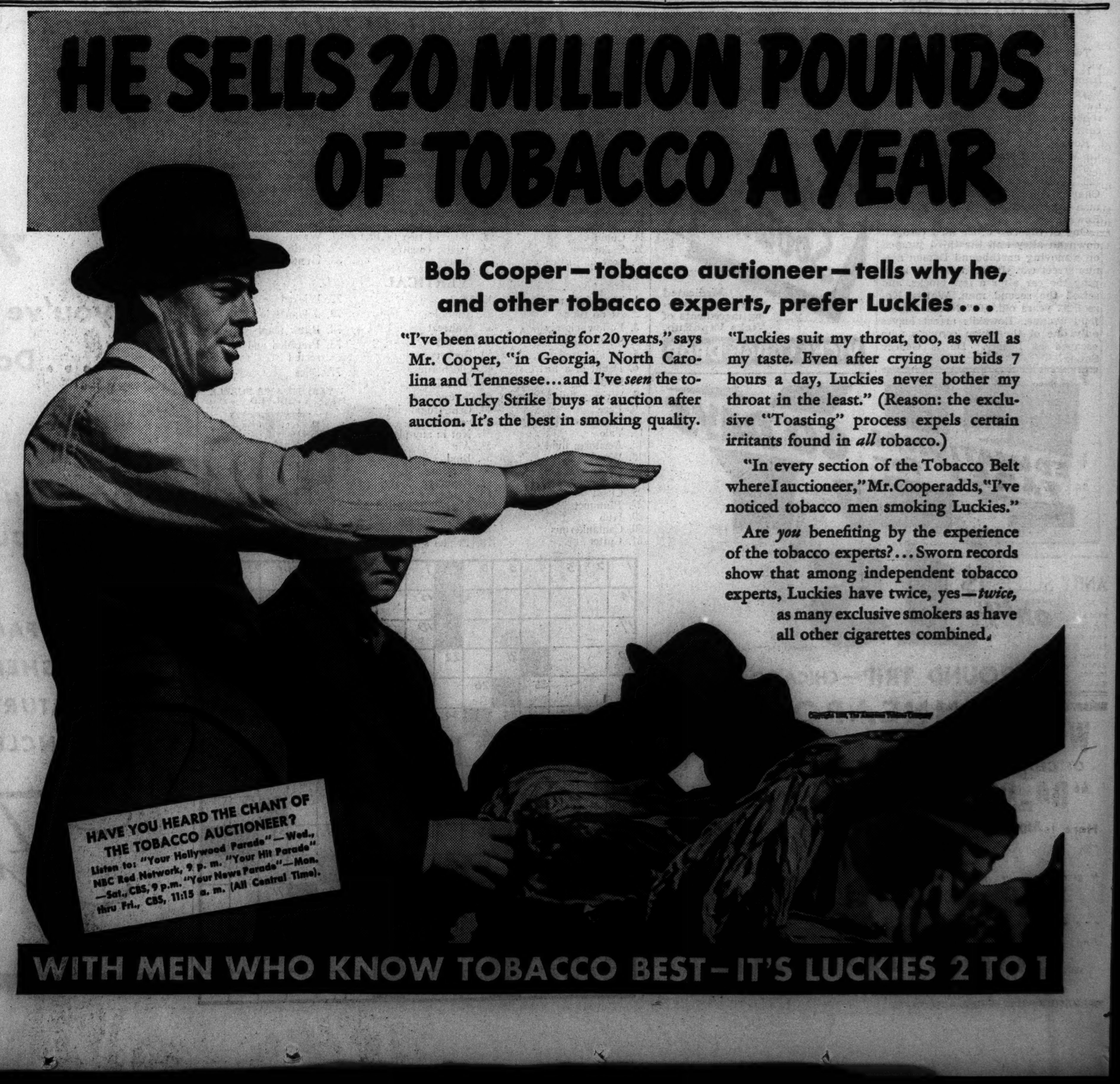

ROOSEVELT RAP MET IN SILENCE BY SOUTHERNERS

Split in Party Is Still in Evidence.

BY WILLARD EDWARDS.
[Chicago Tribune Press Service.]

Washington, D. C., Jan. 3.—[Special.]—As President Roosevelt left the house chamber today after delivering his annual message to congress he winked at Republican Leader Bertrand H. Snell and remarked laughingly:

"As they say on the east side in New York, that's not asking 'em, that's telling 'em."

From Democrats supporting the administration soon came statements lauding the speech as one of the most powerful in history; comprehensive, timely and constructive, in the words of Senate Majority Leader Alben W. Barkley of Kentucky.

Why G. O. P. Criticizes.

From Republicans came criticism of the message as lacking specific recommendations for putting 11,000,000 jobless back to work.

Paradoxically, the loudest and most significant comment upon the address, most revealing of the temper of rebellious southern Democrats, was furnished by four members who refused to comment in any particular whatever.

Representatives E. E. Cox of Georgia, John Rankin of Mississippi, Sam Hobbs of Alabama, and Martin Dies of Texas, united in a loud and vociferous "No comment," when asked for their opinions.

Delusions That Don't Delude.

"The President had much to say self-defensively," said Senator Arthur H. Vandenberg [R., Mich.], "about deceptions which will not long deceive. Unfortunately, however, he himself still falls victim to delusions which will not much longer delude.

"We all want the 100 billion dollar national income which he seeks. But it will continue to recede until we proceed by consistent patterns to give honest, productive American business a fair chance to prosper and provide jobs under the competitive capitalistic system.

"It is not enough to give business a transfusion in one arm while bleeding it in the other. I find no inkling in the message that the President understands o: is willing to admit what is happening to our economic life or what some of his snipers and sappers and some of the New Deal's exploded failures are doing to prevent confidence and prosperity.

"Congress will 'let the people down' unless it is far more realistic and far more candid during the next ninety days."

Barkley Is Optimistic.

Senator Barkley was optimistic that congress will approve the President's suggestions and recommendations for legislation dealing with the specific problems which he discussed.

"The message was in excellent tone," he said, "and ought to reassure the country that the President and his administration are seeking nothing except permanent enhancement of the welfare of the American people."

Minority Leader Snell criticized the President's reference to the tactics of certain banks.

"If certain banks are using destructive tactics" he remarked, "the President knows who they are. Name them, punish them, do not penalize all banking. He's had five years to destroy monopoly. What one has he prosecuted or destroyed? We're all with him to the general end.

"He complained about the opposition not being specific. He certainly didn't make any definite recommendations about putting 11,000,000 men back to work or what his tax program was going to be."

The President read his speech slowly and carefully. In the beginning, his voice was low, with a tired quality in it, but it soon freshened and he attained his usual oratorical effects. The familiar rolling of the head for emphasis; the effective pauses; the waiting for laughs—all were present.

His tone was sharp, almost scolding, as he voiced his disappointment with some recent actions and recent utterances in congress and condemned sectional selfishness.

'No Comment' on Talk

(Story in adjoining column.)

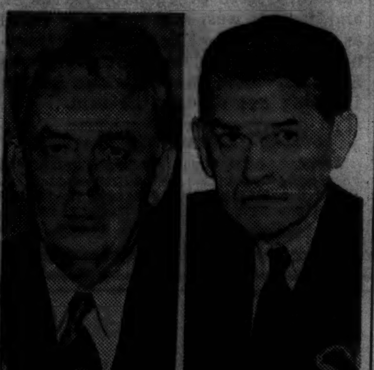

Representatives John Rankin of Mississippi (left) and E. E. Cox of Georgia, who were among southern Democrats refusing to discuss President Roosevelt's speech to congress yesterday.

BRITISH HAIL U. S. AS ALLY AFTER PRESIDENT TALKS

BY DAVID DARRAH.
[Chicago Tribune Press Service.]

LONDON, Jan. 3.—President Roosevelt's message to congress was generally interpreted here tonight to be an announcement that the chief executive proposes to pitch the United States squarely into the welter of international affairs, leaving behind the wreckage of America's traditional policy of isolation. The entire speech was broadcast in Britain.

The President's slap at dictatorships and his reference to American rearmament derives added significance because the statement was rebroadcast in every major European language.

Particularly catching to European ears was his pronouncement that the acts and policies of other nations may have "far reaching effects not only upon immediate neighbors, but upon us."

See New Stand for U. S.

The Conservative Daily Telegraph, which reflects closely British foreign office opinion, tomorrow editorially seizes upon this point as representing "significant modification of the isolationist attitude toward world affairs," and Lord Rothermere's Daily Mail says flatly that it is a "formal admission that complete isolation of the United States is no longer feasible in these times." The Mail also comments on the President's "marked trust and cordiality toward Britain."

As interpreted from Mr. Roosevelt's speech, America's attitude toward the outside world, it is suggested here, is now midway between her position at the time of the Kellogg pact when war was declared to be "the concern of every nation of the world," and the position in 1936 when the neutrality act indicated that America would stay neutral in the event of war.

Hailed as Democracy's Champion.

The President's announcement that America intends to be strong in armaments and will maintain treaty obligations was received quietly, but his statement that world peace is safest in the hands of democracies is hailed as pushing America right into the open in alignment with the other democratic nations. President Roosevelt, according to the Liberal News Chronicle, is "a democratic champion who has the moral leadership of the world for his asking."

The British seem less enthusiastic about the Roosevelt domestic policy. His references to big business created disappointment, it is said, and the Daily Telegraph charges the President with having skated dexterously around the problems of recession and unemployment.

A cautious note warning democracies not to expect too much from the United States until the battle between Roosevelt and big business is ended was sounded both by the London Times and the Daily Express.

"Don't read more into Mr. Roosevelt's speech than his actual words, for the United States is not going to do anything about dictators," says the organ of Lord Beaverbrook, while the Times comments that the President's references to peace and democracies were in a notably lower key than in previous speeches and "appear to be intended chiefly to fortify his plea for national unity in meeting internal difficulties."

France Applauds Message.

PARIS, Jan. 3.—(AP)—President Roosevelt's assertion of the American belief that democracy would return to "those nations which today know it not" received nation-wide applause in democratic France today.

"He took the words right out of our mouths," was the comment of one man close to the government.

Another highly placed person said it was France's fervent hope that what the President called a "surface trend" away from democracy and consequent disregard for treaties would be obliterated "before it is too late."

Blames Jap War on Democracies.

BERLIN, Jan. 3.—(AP)—Commenting on President Roosevelt's speech, a German foreign office spokesman today said "Democracies have failed so far to prove they alone can safeguard peace in the world, or otherwise we would not have war in the Far East."

Germany has given "sufficient evidence of safeguarding peace," he said, adding that "democracy and dictatorship are two concepts which never will march together."

LABORER FALLS TO DEATH.

Elwin White, 42 years old, of 2106 South 61st court, Cicero, a laborer, fell to his death yesterday from a building that is under construction in Stickney for the sanitary district.

MANDEL'S *Presents . . .*

A RESORT WARDROBE

For 'Way Down South

$28.95

1. For dancing under Southern stars . . . exotic flowered print.

$18.95

2. For lazy afternoons . . . chiffon linen.

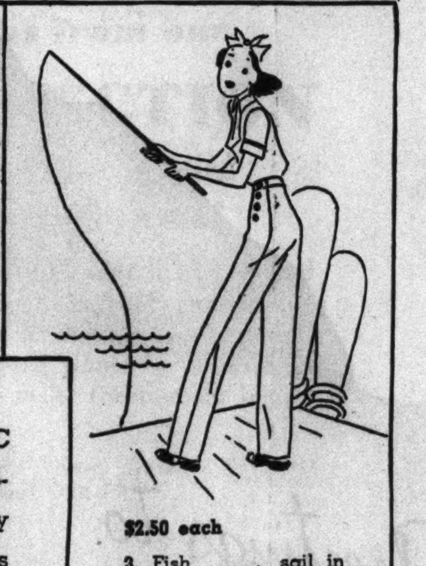

$2.50 each

3. Fish . . . sail in faded blue denim slacks and zipper shirt.

Here we present a BASIC WARDROBE carefully chosen for Southern resorts by one who knows. Numbers 1, 4 and 5 from the CHIC CHICAGOAN SHOP, 4th, State; Numbers 2, 3 and 6 from the SOUTH SHOP, 3rd, Wabash.

$22.95

4. Unusual print for afternoons at the casino . . . sightseeing in town.

$28.95

5. For any day . . . any time . . . linen sunback with bolero.

$4.95 and $7.95

6. Indispensable . . . your two Jantzens for swimming . . . smartly.

MANDEL'S

A CAHOMA FABRIC "IMPREGNOLE"

WATER-REPELLENT FINISHED

Calcutta Print Dresses

OF IMPORTED SPUN RAYON

$4

Time to revive your spirits, your wardrobe and your appearance with a GAY midseason PRINT. These are processed so that they are water, spot and STAIN-PROOF! Fernleaf and basque florals in diagonal stripes. Sizes 14-20.

MANDEL'S FAMOUS VILLA FROCK SHOP — THIRD FLOOR — STATE

MANDEL'S

JUST 21 SUPERB

Coats with Silver Fox

ORIGINALLY $159! SPECIAL

$125

Topnotch values these! Every Silver Fox has been carefully selected, and is fine, fluffy, unusually large. Every coat is a masterpiece, handsomely tailored of a famous pebbled woolen. Just 21—and all of them worth a great deal more! Misses' and women's.

- $139.95 SILVER FOX COATS, $85
- $149.95 SILVER FOX COATS, $100

THESE VALUES IN MANDEL'S BETTER COAT SHOP —FOURTH FLOOR—STATE

When you BORROW Money from us you are assured FULL PRIVACY and SPEED

FAMILY LOAN CORPORATION
202 SO. STATE ST., COR. ADAMS
Century Building, Room 301
Telephone Wabash 2994
Amounts up to $300

(Advertisement.)

ANDY SLEEPS GOOD NOW

He says, "I had to get up 3 or 4 times every night. I flushed the kidneys as I do the bowels. I helped nature drive out waste and excess acids which may cause the irritation that wakes you up, causes scanty flow, burning or backache. I got 25c worth of green tablets made from juniper oil, buchu leaves, etc." Just say Bukets to any druggist. Locally at Walgreen Drug Stores.

WINNER OF CHICAGO TRIBUNE "DA-DE-DA"

Here Is "Da-De-Da" No. 29

"My darling," said Claire, "hold my hand,
It gives me a feeling that's grand;"
But John said: "My love,
You must pardon my glove,

. . . AND THE WINNING LINE

I'm leaving no 'prints' — understand?"

Submitted by—JOHN C. GORMAN,
1412 3d Avenue,
Cedar Rapids, Iowa.

MANDEL'S

Here It Is!
The Great New Game Craze

Crossword Lexicon

50c

FUN FOR THE WHOLE FAMILY

Another game hit by the publishers of the famous game "Monopoly." Several million copies of "Lexicon" have already been sold in the British Isles. Now it's taking this country by storm. An exciting new word game that packs a thrill a minute. Action and cross-action! Enthusiasm and suspense! Two or more can play with 1 pack. And it's even more fun with 2 packs.

MAIL YOUR ORDER OR CALL STATE 1500 FOR 2 OR MORE.

MANDEL'S STATIONERY, FIRST FLOOR, WABASH, AND TOYS, SIXTH FLOOR, WABASH

MANDEL'S

Thrifty Fashion Shop—Third Floor

Brief Boleros

ARE FASHION NEWS!

$8.95

Instant success because they're infinitely flattering . . . infinitely wearable! Schiaparelli's tiny bust-length boleros over classicly simple basic dresses. Both in black rayon crepe with brilliant print.

A. Print top and girdle. 12-20.

B. Has a draped bodice, wide girdle of vivid print.

MAIL OR PHONE ORDER, STATE 1500. MANDEL'S THRIFTY FASHION SHOP, 3RD, STATE

MANDEL'S

Start the New Year on Time!

REGULATION WITHOUT CHARGE!

COME IN! PRICES ARE MODERATE FOR OUR GUARANTEED

Watch Repairs

MANDEL'S RELIABLE WATCH REPAIRING — FIRST FLOOR — WABASH

WOTTA LIFE! WOTTA LIFE!

Moving Forward

Marshall Field & Company presents here each day observations and opinions intended to be of interest and value to those it seeks to serve.

SERVICE AT A DISTANCE

By CALEB

WE have in our hands an inquiry written on a leaf of composition paper in a hand which phrases English meticulously. It is from a Mr. Kudurtullah, Penang Mill, Raki Raki, Fiji.

We have no way of knowing how this man first heard of Marshall Field & Company. We do not know if he has a family. We do not know how he dresses or in what kind of home he lives.

But we view his query with great interest. What course a letter must pursue to arrive in the inland city of Chicago from Raki Raki, Fiji, we have not investigated. But surely the letter must have passed many other stores in its long jaunt here.

A line drawn from Raki Raki to many great centers over the world where there are large stores would be shorter than a line to Chicago. His letter arrived seventeen days after it was mailed.

There are other "Kudurtullahs" in other countries. We serve many of them. But we serve you much more readily.

Mr. Kudurtullah can have merchandise sent to him, but so far away from us, we cannot fit him with shoes or clothing. We cannot easily take his order to send candy or beautiful artificial flowers to his wife or sister or mother every birthday. We cannot take his photograph, fit him with glasses, or match neckwear to his coloring and complexion.

If he has a prized oil painting needing cleaning, a suit to be altered, shoes to be repaired, a wedding cake to be made, an electric ironer to be installed, a stag party to be planned, anniversary presents to be picked out, a watch to be repaired, a chair to be upholstered, a lion skin to be stuffed or made into a rug, we cannot accommodate him as easily as we can you.

If he wishes his films developed or printed by us, his luggage stamped, his jewelry cleaned, his fur collar repaired, or his library augmented, what can we do for him along these lines—as readily as we can do them for you who are seventeen days nearer?

It is a fact that people who live a long way from this store are amazed, in becoming acquainted with us, at the service we render.

Appreciation of our store on the part of strangers so far away makes us resolve to merit more and more the confidence and patronage of those of you who are near at hand. And we trust it may have occurred to you, as it has to us, that perhaps you have overlooked many services we can render you!

Copyright 1938 by Marshall Field & Company

563

[ADVERTISMENT]

RELIEVE BABY'S COUGH the "MOIST-THROAT" Way

When you catch cold and your throat feels dry or clogged, the secretions from countless tiny glands in your throat and windpipe often turn into sticky, irritating phlegm. This makes you cough.

Pertussin stimulates these glands to again pour out their natural moisture so that the annoying phlegm is loosened and easily raised. Quickly your throat is soothed, your cough relieved!

Your cough may be a warning signal from your respiratory system. Why neglect it? Do as millions have done! Use Pertussin, a safe, pleasant herbal remedy for children, grownups. Many physicians have prescribed Pertussin for over 30 years. It's safe, acts quickly. Sold at all druggists.

Try McKESSON DISTILLED LONDON DRY Gin

For Perfect Martinis and all Gin Drinks

Distilled by McKESSON & ROBBINS, INC., N. Y. 90 PROOF • 100% Grain Neutral Spirits

Subscribe for the Tribune

FORD COMPANY DENIES LABOR LAW VIOLATION

Rehearing Plea Stays Court Action.

Detroit, Mich., Jan. 3.—(AP)—The Ford Motor company asked the national labor relations board today to vacate its recent decision that the company violated the Wagner labor relations act, and the board announced it would defer court action against the company while considering the petition for a new hearing.

The petition, filed with the labor board in Washington, said the company had been denied a fair hearing within the meaning of the statute and in violation of the fifth amendment to the constitution of the United States.

It said evidence would be offered at a re-hearing to disprove the anti-union activities charged to the company in the decision, or justify them in the light of the history of the time.

Court Order Last Step.

The labor board gave no indication when it would act upon the petition. Should the rehearing be denied the board's next move would be to apply to the United States Circuit Court of Appeals for an enforcement order.

The board held the company responsible for violence at the Ford Dearborn plant May 26. It ordered the company to reinstate 29 men reputedly discharged for union activities and to post notices that it was desisting from interference with the United Automobile workers or other legitimate labor organizations. The 10-day period granted for compliance with those orders expired last night.

The Ford petition charges the labor board with failure to take into account the epidemic of sit-down strikes in Michigan last year in which industrial plants were seized by force, production suspended, men wishing to work were restrained forcibly from doing so and even restrained forcibly from leaving seized plants.

Governor Suspends Law.

"The governor of Michigan," the petition continued, "announced that ordinary agencies for law enforcement could not or would not function. Whether the governor was forced to this by the action of the Committee for Industrial Organization, or whether the fault was his, is not the question here."

The petition said the Ford company determined that in so far as it lay within its power and control over its property, and in so far as it could do so consistently with obedience to all laws, it would resist any such attempted seizure of its plant.

VALPARAISO'S '37 WEDDING LICENSE BUSINESS BOOMS

Valparaiso, Ind., Jan. 3.—[Special.]—The Porter county clerk's office issued 4,218 marriage licenses in 1937, as compared with 1,981 in 1936. The increase was attributed to Illinois' new law requiring medical examination of marriage license applicants and the enjoining of the Lake county, Ind., clerk at Crown Point from issuing licenses to brides living outside that county. Nearly 2,000 permits were issued in November and December.

Iowa County Sets Record.

Davenport, Ia., Jan. 3.—[Special.]—The new Illinois marriage law requiring health examinations and three days' notice before issuance of licenses to wed brought an all-time record in the number of marriage licenses in Scott county last year, when 1,582 were issued as compared with 698 in 1936.

WAUKEGAN LICENSES DOWN.

Wisconsin's three day marriage law has reduced sharply the number of weddings in Waukegan, which once was a Gretna Green for Chicago and Milwaukee couples. Last year 2,354 licenses were issued, against 4,083 in 1936. Clarence Wagemann, county clerk of Du Page county, yesterday reported that he issued almost 250 fewer marriage licenses last year than in 1936. The decrease was from 1,112 to 865. He attributed the decline to the Illinois health marriage law.

SMASHES WINDOW; TAKES WATCHES.

Smashing the window with a milk bottle, a man seized a handful of watches in a jewelry store at 146 North State street at dawn yesterday and escaped.

Wedding Is Surprise

[Troy Sorensen Photo.]

MRS. NORMA TOPAL.

Arthur J. Amundsen, village president of Fox Lake, boasted last night he had fooled his friends. He was secretly married early New Year's day. The bride, his second wife, is the former Mrs. Norma Augusta Topal, 7632 North Marshfield avenue. He is 57 years old, and she is 38. Amundsen's friends knew he was planning to remarry, but didn't know when. He fooled them by slipping into the home of Justice of the Peace William B. Cochrane at 12:15 a. m. Saturday to be married.

FIND INEFFICIENT CASE WORK ROBS RELIEFERS OF JOB

Experts Assail Clique Which Rules CRA.

An example of the inefficiency which experts say is general in the ranks of the Chicago Relief administration was discovered yesterday in the case of Joseph Poteracki, a reliefer who lives in a basement apartment at 3005 North Kimball avenue. Poteracki was interviewed when he appeared at the offices of the board of health to plead for milk for his sick child.

"I've begged for a job on WPA, but they keep telling me at the relief station there aren't any WPA jobs," Poteracki said. "My case workers have even refused to certify me for a job."

WPA and CRA authorities agree there is a shortage of laborers to work on such projects as the airport, sewers, paving, and other spade work jobs. Poteracki said he prefers to work as a shipping clerk, but that he has done ditch digging and gladly would do it again.

Card Made Out Year Ago.

The matter was referred to Commissioner Leo M. Lyons of the CRA. Investigation by Carl Martini, one of Lyons' assistants, revealed that a certification card had been made out for Poteracki on Jan. 19, 1937, but that the card never had been signed and sent through the proper channels.

Experts within and without the framework of the CRA said that, while this might be the only example of this particular kind, efficiency is at a premium among the social service aids who do most of the work under the CRA. None of those interviewed would be quoted, fearing the powerful social worker clique which they say dominates the CRA's policies.

"Most of the case workers are earnest and hard working," one of the experts said, "but they don't know how to work. The family service division further complicates the tasks of these inefficient workers by trying to force them to do social work when they haven't time for the routine giving of relief and making sure it is needed."

Two Women Control Policy.

Mrs. Clara Paul Paige and Mrs. Lenore Levin, social workers, head the family service division of the CRA. They and their group are said to have a powerful voice in seeing that only graduates of social service schools are hired or promoted in the CRA.

Approximately 57,000 persons are employed by WPA in Chicago, with an additional 85,000 cases on the rolls of the CRA. Of the latter the CRA lists about 40,000 cases as employable, but 12,000 of the employable cases have women listed as the potential wage earner. In the remaining 28,000 cases Lyons is trying to find men physically capable of doing heavy labor.

NEW FURNITURE ITEMS ATTRACT HOST OF BUYERS

Two Marts Open Miles of Exhibit Space.

Thousands of furniture buyers yesterday trudged through exhibits which run into the miles in both the American Furniture Mart and the Merchandise Mart. In the latter, the January international house furnishings markets opened for a two week stay, during which 10,500 buyers are expected to attend. More than 2,000 yesterday registered at the American Furniture Mart, where the 28th semi-annual furniture show opened.

A new rubber mattress which is 85 per cent air, twice as light and half as deep as the old type mattress, was shown in the Merchandise Mart exhibit. It is ventilated, being honeycombed with holes, and its exponents list its virtues: no springs to sag, no wire to break, no hair to mat, no padding to make lint.

Colors Standardized.

Here also are to be seen the standardized colors for kitchens and bathrooms. Now a housewife may buy blue wall paper at one store, blue enamel elsewhere, and be certain they match. On another floor of the Merchandise Mart, a brightly upholstered tête-à-tête chair, with two sections facing each other to stimulate conversation, and a new double lounge for two, to discourage conversation, were seen.

Porch furnishings occupy a proportionately large amount of the 2,000,000 square feet of space, including 30 floors, which is devoted to the exhibits in the American Furniture Mart.

Ratan Is Colorful.

Rattan furniture of modern design, with the rattan massed in flowing, slim lines, upholstered in leafy patterns and gay colors, borrows its inspiration from Hawaii. It was designed by Alphonse Bach, and includes a single cabaña with a chartreuse canopy and cushions upholstered in colors reminiscent of Gaugn's paintings. A sectional sofa, a round bar with umbrella spreading over it, a low red topped table, all are in the same rattan. Reed furniture, popular years ago, was seen again in the exhibits, and bleached reed in modern designs.

Also in the American Furniture Mart was seen the new wheat finish, a light, natural-looking finish on birch furniture. Manufacturers predict it will be more popular than the wholly bleached finishes which were brought out a couple of seasons ago.

Wheat Is Smart.

Shown in modern vases on chests and tables of the wheat finish were bunches and sprays of wheat. The city housewife who has a rural background may resent paying a florist $2 a bunch for plain field wheat, but decorators declared they considered it smarter and more decorative than cut flowers.

Baby buggies with steering gear attached, so mothers don't have to lift the carriage up when turning it, were said to be in fashion. A manufacturer's representative said that it was only in the west and midwest the word buggies was used. In the east they were called baby carriages, and in both west and east they retail as high as $60. These elegant numbers are coaches, brought over from England, while the American go-cart is going out of date, he said.

HOUSE GROUP SPEEDS PLAN TO INCREASE TAX ON PROFIT OF $20,000

Washington, D. C., Jan. 3.—(AP)—A proposal to increase the proposed income tax on corporations having profits of $20,000 to $25,000 received tentative approval today when a house tax subcommittee started the new congressional session by resuming its tax revision studies.

It proposed that corporations with income of $25,000 or less pay 12½ per cent on the first $5,000, 14 per cent on the next $15,000 and 16 per cent on the last $5,000.

The rates would take the place of those of 12½ per cent on the first $5,000 and 14 per cent on earnings between $5,000 and $25,000, which the subcommittee had accepted during the special session.

The $25,000 firms would be relieved of the necessity of paying undistributed profits taxes, while larger companies would pay 16 to 20 per cent income tax—the exact rate depending on the proportion of their incomes paid to stockholders in dividends.

SEIZED ON GIRLS' COMPLAINTS.

Arrested after two Waukegan girls, 15 years old, complained he had molested them, Lloyd Stump, 23 years old, was in custody there yesterday. Stump, a factory worker, lives at 928 South Lincoln avenue, Waukegan.

Haul Away $500 Safe to Steal $490 in Cash

Logansport, Ind., Jan. 3.—[Special.]—After hauling away a 500 pound safe containing $490 at Rochester, burglars broke into a recreation hall last night and took $5.

GERMAN

FRENCH SPANISH ITALIAN

Private or Class. Day or Evening. Come in today for a free trial lesson.

BERLITZ SCHOOL OF LANGUAGES

NEW CLASSES START JAN. 10

30 N. Michigan Ave. at Wash'n. Fra. 4341

A New Car Is Coming in the Lowest Price Field

A *new* lowest priced car, which will give to its owners a combination of size, room, smooth performance, sturdiness and safety on the one hand . . . and remarkably low cost of ownership and operation on the other . . . such as has never been offered in any other lowest priced car.

* * *

A lowest priced car in which every major unit . . . motor, transmission, axles, brakes, frame, body . . . is of design, materials and construction proved and steadily improved through well over twenty years . . . yet *new* in the lowest price field.

* * *

This car will be offered by the one manufacturer who is fully qualified, by experience, plant facilities and methods, and organization set-up to produce this really new type of lowest priced car. A company which has introduced probably more important motor car advancements . . . things which have changed the trend of the industry . . . than any other.

* * *

In short, here will be a better deal for the lowest priced car buyer's dollar . . . a car which matches ECONOMY and PRICE with the very lowest, and which matches ROOM and important FEATURES with the largest and highest priced.

* * *

If you are interested in learning more about this car, write Post Office Box 1221, Detroit, Mich., and full information will be sent you as soon as details can be released. Dealers' telegrams addressed to this box number will be answered promptly and in strict confidence.

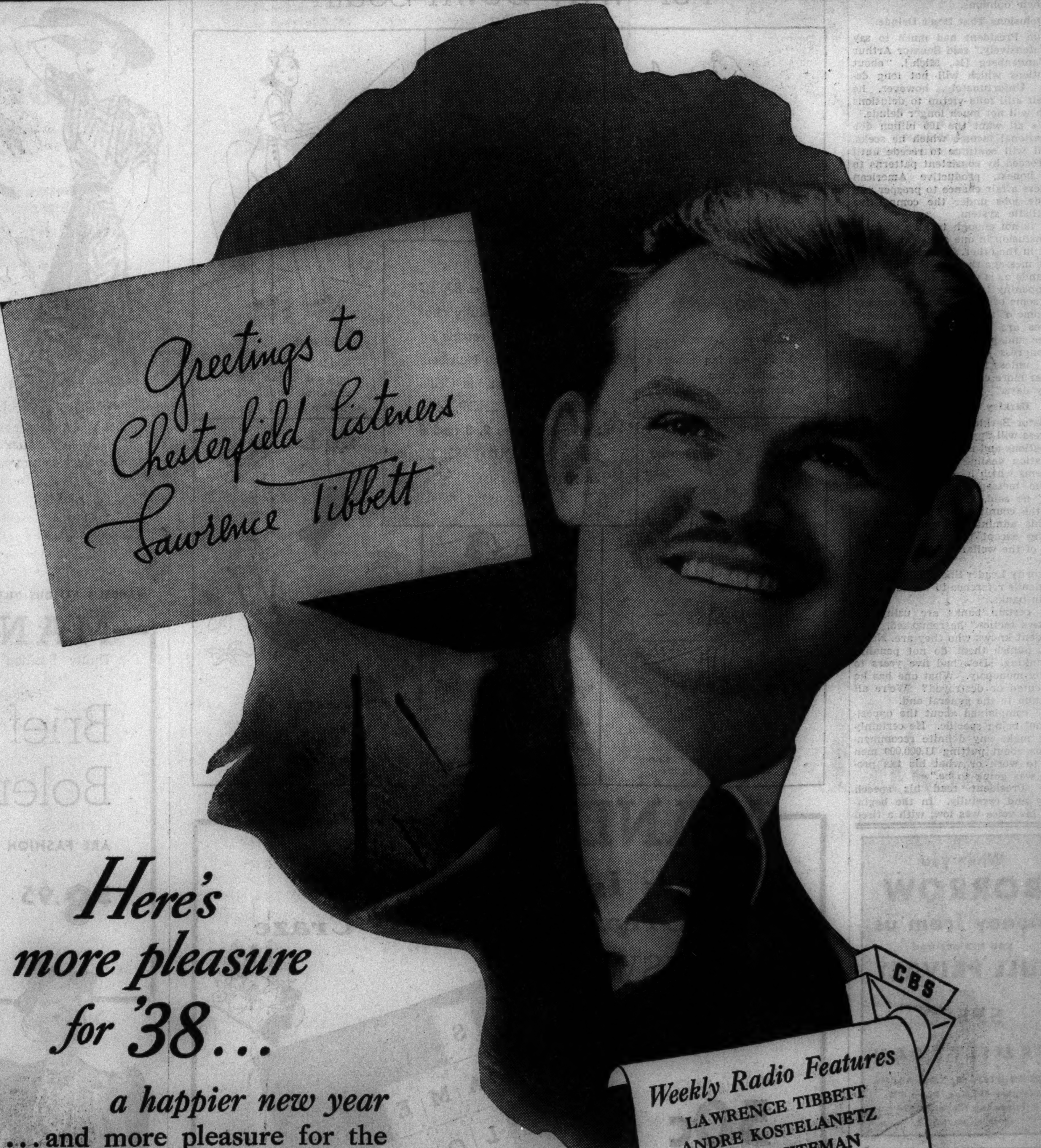

Here's more pleasure for '38...

a happier new year ...and more pleasure for the thousands of new smokers who are finding out about Chesterfield's milder better taste.

Mild ripe tobaccos and pure cigarette paper are the best ingredients a cigarette can have *...these are the things that give you more pleasure in Chesterfields.*

Chesterfield

..you'll find MORE PLEASURE *in Chesterfield's milder better taste*

Copyright 1938, Liggett & Myers Tobacco Co.

FLY TWA

The Route that Lindbergh Chose

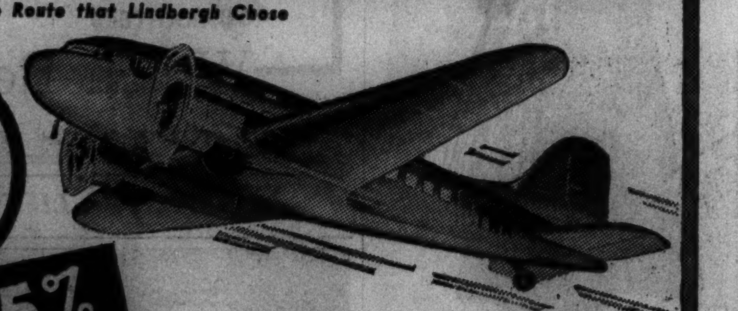

SAVE 25%

SPECIAL NEW 15 DAY TWA EXCURSION FARES

BRING THE FINEST AIR TRAVEL NEAR RAIL COSTS

THE LINDBERGH LINE excursion fares bring the finest in air travel down to rail cost levels. They save you 50% cost on return tickets, and hours and hours of invaluable travel time. Tickets good on every flight, including the famous Sky Chief. Leave Monday or Saturday, return any day. TWA complimentary meals and rigid no-tipping rule save many extra dollars. TWA is the only major airline offering excursion rates.

COMPARE THESE FARES

	TWA Excursion Fares	Regular Round Trip Rates
NEW YORK	$ 67.42	$ 80.90
PITTSBURGH	$ 35.92	$ 43.10
LOS ANGELES	$157.50	$189.00
SAN FRANCISCO	$157.50	$189.00

A FARE AND A HALF BUYS ROUND TRIP

SCRIP CARDS may be used to charge these low winter rates no matter what airline issued them.

TELEPHONE STATE 2433

TICKET OFFICE

Lobby Floor, Palmer House OR YOUR TRAVEL AGENT

TWA first

SHORTEST – FASTEST, COAST TO COAST

MARSHALL FIELD & COMPANY

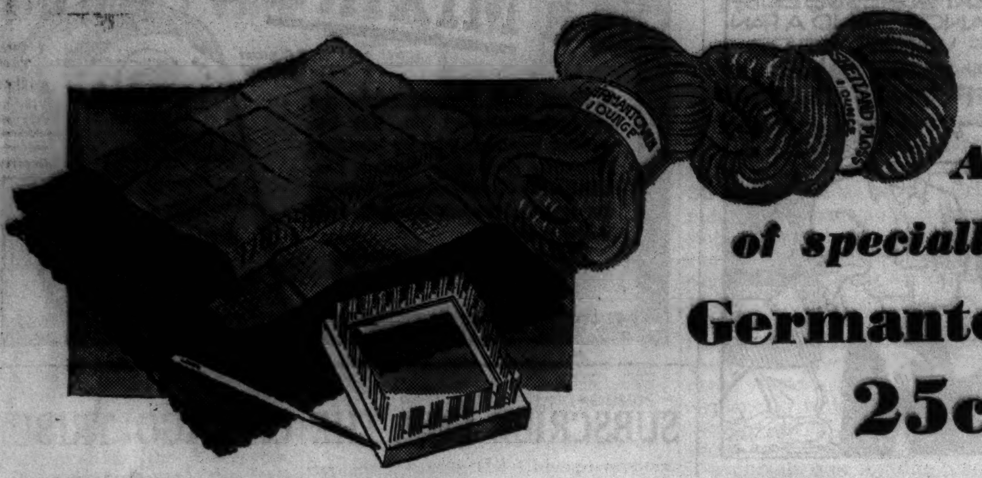

WEAVE-IT DEMONSTRATION

See the Weave-It Loom demonstrated in our Section! You can learn in a few minutes to make lovely dresses, sweaters, baby things, afghans. We are displaying some lovely afghans designed by Ann Orr of Good Housekeeping, and made with Weave-It Loom. It costs $1.

GARMENT BLOCKERS
$1 and $1.25

No bothersome pinning down! Just adjust these blockers to your measurements and slip your hand knit garment on them. When dry, it fits perfectly. See them demonstrated in our Section. Skirt Blocker, special price, $1. Blouse Blocker, $1.25.

Annual selling of specially priced

Germantown Yarn
25c ball

Shetland Floss
20c ball

Germantown is the knitter's favorite for afghans . . . men's and boys' sweaters. A sturdy, 4-ply yarn, spun for durability. All popular colors. Special price, 25c ball. Shetland Floss is a soft, 2-ply yarn, ideal for dresses . . . sweaters . . . baby afghans. All popular colors. Special price, 20c ball.

Fancy Goods—Third Floor, South, State

Stock up now on these important items from our

NOTIONS SECTION

Many are marked much below regular prices!

We've featured essential household needs and personal niceties that play an important part in your comfort day after day. You'll find it wonderfully convenient and time-saving if you anticipate your wants for months to come. The exceptional savings make forethought highly profitable to you!

Notions—First Floor, North, State
Also at Evanston and Oak Park

Al-Lon Freshener Wardrobe Bag. Equipped with liquid deodorant which permeates bag with a perfume odor as it evaporates. Hermetite fabric with Op-n-dor zipper closing. $5.75.

Not illustrated. Al-Lon Wardrobe Bag in 8 garment size with zipper closing. Art ticking fabric in a variety of patterns. $2.75. In Pepperell chintz, $1.85.

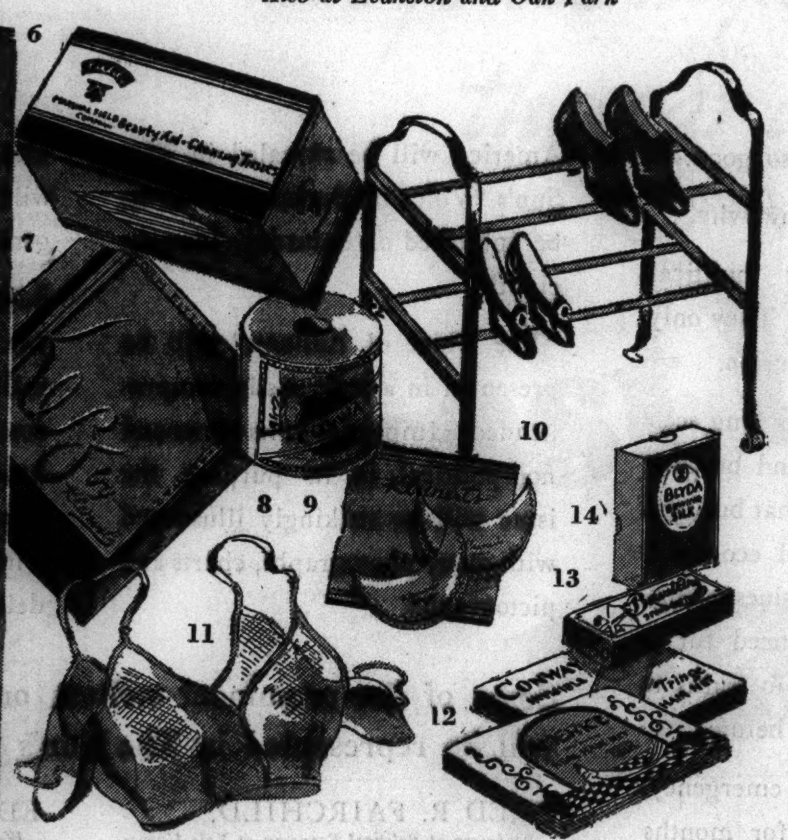

Illustrated

1. Scot Towels. 150 towels to the roll. 10 rolls, $1. 1 roll, 11c.
2. Murphy Oil Soap. 2-lb. size, 58c, 5-lb. size, $1.35.
3. Milo Cheesecloth. 5 yds. to the bolt. 3 bolts, $1. One bolt, 35c.
4. Milo Dry Cleaner, 20-oz. can. 3 cans, $1. One can, 35c.
5. Turknit Wash Cloths. Non-stretch fabric in 6 assorted colors to the package. 50c.
6. Field's Cleansing Tissue. 500 sheets to the box. 9x10-inch sheet. 3 boxes, 85c. One box, 29c.
7. Kez Sanitary Napkins by Kleinert. 1 dozen to the box. 4 boxes, 95c. One box, 25c.
8. Conway Toilet Tissue. 2,000 sheets to the roll. Dozen, $1. One roll, 10c.
9. Kleinert's Gem Royal Dress Shields. Crescent or regular shape in sizes 2, 3, and 4. Flesh or white. 3 pairs, $1. One pair, 35c.
10. Metal Shoe Racks. Adjustable to hold ten pairs of shoes. Black, green, orchid. 75c.
11. Kleinert's Braform. Combination net brassiere and dress shields. $1.15.
12. Americe Hair Nets. Cap shape and Conway fringe style. Light, dark or medium brown; auburn, blonde, black. Dozen, 50c. Each, 5c. White or gray. Dozen, 65c. Each, 6c.
13. Bowstring Sewing Cotton. 200 yds. to the spool. Black or white in numbers 40 to 70. Dozen, 45c. One spool, 4c.
14. Blyda Sewing Silk. 100 yards to the spool. Dozen, $1. One spool, 10c.

Not illustrated

Parker Perfect Furniture Polish. 16-oz. bottle............95c
Cleansing Chamois. Large, soft and supple skin..........95c
Kleinert's Sanitary Aprons. Seamless style...............85c
Kleinert's Lastex Sanitary Belt. Small, medium or large..38c
Kleinert's Illusion Silk Shower Caps.....................28c
Kleinert's Gum Rubber Shower Caps....2 for 35c. 18c each
Two-Way Stretch Lastex Girdles. Light, yet efficient.....85c
Setwell Skirt or Trouser Hanger. Varnished gumwood with clamp fastening 28c
Odora Storage Closet. 24x22x60 inches. Drop door...$2.98

Kotex. Large Val-U-Box of 64 sanitary napkins. $1.

Kleenex Cleansing Tissues. 200 sheets to the box. 8 boxes for 98c. One box, 13c.

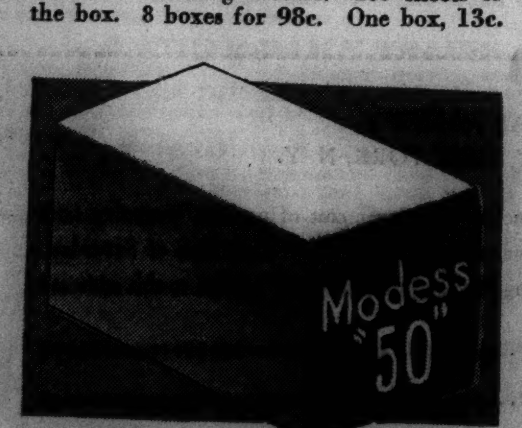

Modess Sanitary Napkins. 50 to the box. 2 boxes for $1.32. One box, 69c.

Save in Field's Famous

JANUARY SALES

Linens and Bedding
Karastan Rugs
Cooking Utensils
Girls' Underwear
Lingerie
Foundation Garments

Above
Intriguingly gathered pockets and fringe on a madras wrap-around style. Floral stripe in black, royal blue, brown. $5.95.

Saucy picture hats sail across this printed pique. White pique accents achieve flattery. Red or navy. $5.95.

Left
Nautical cotton shantung print with cord belt and contrasting zipper. Wine, black, royal blue. $5.95.

By popular request!

COTTON HOUSECOATS
$5.95

You've asked for them; so here they are . . . cotton housecoats to make a lovely picture of you wherever you wear them! Some of you will want them to take South, but most of you have cried for cottons because they're a comfortable weight for your well-heated apartment . . . because they're easy to keep looking fresh and crisp . . . because their colors are vibrant . . . and it's great fun to wear them! You'll find two other styles at $5.95 . . . a form-accenting zipper style in rose or blue floral print and a floral striped wrap-around in red or navy. All styles come in sizes 12 to 20.

Lounging Apparel—Fifth Floor, South, State
Also Evanston and Oak Park

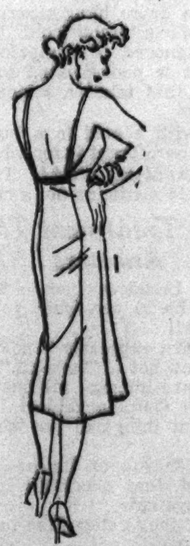

Sleek-fitting slip of suede-skin rayon knit

$2

You'll want several, whether you're going South or staying at home. It's low enough in the back even for active sports wear . . . its lastex shoulder sections insure perfect freedom . . . it boasts an efficient shadowproof panel . . . and its four gore cut makes it fit with never a wrinkle. The fabric has been knitted by a special method to render it run resistant. White or tearose, in sizes 32 to 40. Also a style with regulation back. $2.

Knitted Underthings, Fifth Floor, South, Wabash
Also Evanston and Oak Park

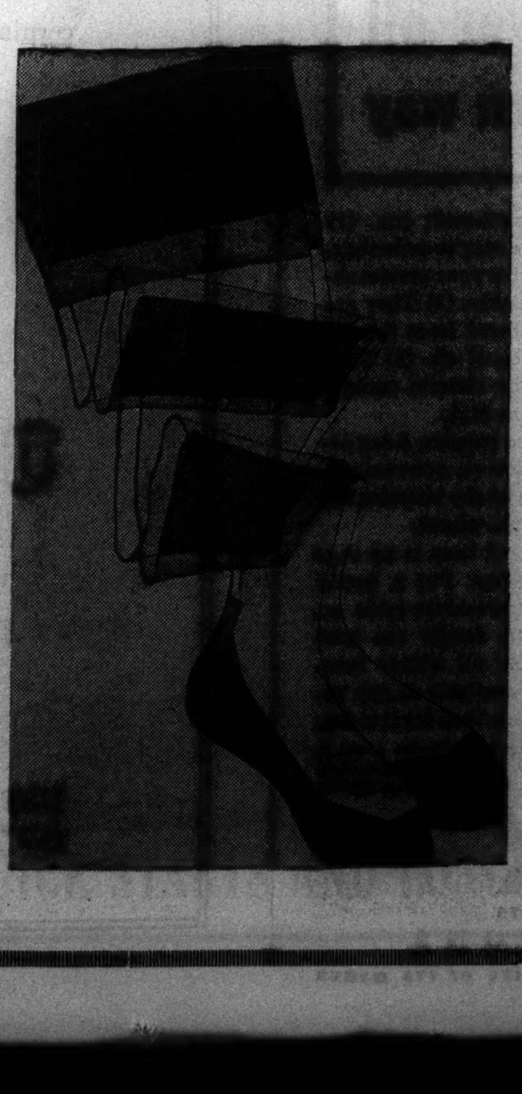

Semi-annual selling

FIELD'S EVERYDAY CHIFFONS

specially priced **70c pair**

Day in, day out... year in, year out... Field's Everyday Chiffons are stockings to depend upon. They're sheer-looking, clear, 4-thread hose...strategically reinforced at points of greatest strain. They mean good-wearing satisfaction and good-thrifty buying as well as flattering beauty. They come in the season's favorite colors. Sizes 8½ to 11. An exceptional value!

sparkle **cafe parfait** **rusty** **neutral**

First Floor, South, State
Also Evanston and Oak Park

ASSAILS NORRIS TVA INQUIRY AS HIDING SCANDAL

Kentuckian Demands Full Investigation.

[Chicago Tribune Press Service.]

Washington, D. C., Jan. 3.—[Special.]—Representative Andrew J. May of Kentucky, ranking Democrat of the house military affairs committee, today assailed a resolution offered by Senator George W. Norris [Rad., Neb.], as designed to cover up a smouldering scandal in the Tennessee Valley authority.

May said he would introduce a house resolution authorizing an investigation which would tear aside the secrecy that has hidden TVA operations and policies.

Senator Norris proposed an inquiry into internal dissension among TVA board members and to ascertain whether the TVA was functioning efficiently and economically.

Calls It Diversion.

"The Norris resolution is a red herring across the trail of a smouldering scandal" declared May. "I shall soon introduce a house resolution inquiring into the following matters:

"1. Why the TVA directorate misrepresented to the house appropriations committee on Dec. 13, when they asked for an appropriation to launch a 4,850,000 acre feet dam at Gilbertsville, Ky., to cost 112 million dollars; when in truth four months previously their own head project engineer testified on Dec. 17 under oath at Chattanooga—the TVA plans for that dam had been revised upward 24 per cent to a volume of 6,150,000 acre feet.

"2. Why TVA has flaunted the statutes that created it and arrogantly ignores the will of congress in failing to submit to congress on Jan. 1, 1937, an allocation of cost to the various activities under its supervision and control.

Inquiry Into Berry Suit.

"3. The truth of generally whispered charges of financial favoritism to political favorites as emphasized in the recent Berry lease scandal, where only by threat of exposure by the chairman did a conciliation agreement with the Berry interests fail of adoption by the TVA board. [The Berry referred to is Senator George L. Berry, D., Tenn.].

"4. The unlawful violation of that part of the TVA statute requiring submission to congress of an annual audit of TVA books by the controler general. Hiding behind the flimsiest of legal excuses, TVA has suppressed and withheld the audits of 1935 and 1936.

"5. What was the purpose of the secret order—only recently and reluctantly revealed by TVA witnesses at the Chattanooga trial—rescinding the famous power policy announcement of TVA of Aug. 25, 1933, which until last month the public had been led to believe was the guiding principle of TVA power policies.

Demand Further Inquiry.

"Further inquiry should be made to find out what the present power policy of the TVA actually is and how long it had been in effect and whether said policy is being pursued to the detriment of the constitutional functions of national defense vested in congress.

"6. Other items that should be inquired into may be briefly listed:

"Expenditures and activities to lure industries from their established locations to TVA territory; untrue and misleading, open and secret, propaganda in the press, the radio, in schools and in churches; independent analysis of its engineering plans from the standpoint of its supposedly major purposes, flood control navigation and national defense, especially in relation to its allocation of costs; favoritism to large corporations rather than small consumers in rate contracts.

"The disclosures by Doctor Morgan at the Berry condemnation proceedings at Knoxville Dec. 18, pulled aside a curtain and disclosed a bitter behind the scenes struggle within the directorate. The cloak of secrecy that has hidden all the policies and actions of the TVA since its inception must be torn aside.

"TVA is on a hot spot. It is on the verge of unsavory disclosures. Senator Norris' resolution would again pull the curtain of secrecy upon that scene."

DICK TRACY—Grand Opening

FLEISCHMANN'S is a MIXING GIN

4/5 quart 90 proof

Since 1870, Fleischmann's, the original American gin, has improved mixed drinks by blending smoothly with other flavors. Distilled from American grain. Smooth for mixing, smooth straight. Buy a bottle today.

Copyright, 1938, by The Fleischmann Distilling Corporation, Peekskill, N. Y.

SUBSCRIBE FOR THE CHICAGO TRIBUNE

Declared a Widow

[Associated Press Wirephoto.]

MRS. PAUL REDFERN.

Detroit, Mich., Jan. 3.—[Special.]—On petition of his wife, Paul Redfern, an aviator who disappeared in 1927 during an attempted nonstop flight to South America, today was declared legally dead. The order was granted by Circuit Judge Robert M. Toms. Mrs. Gertrude S. Redfern, who recently came here from Cleveland said: "I feel that my position would be more secure, at least more logical, if I knew whether I was legally a wife or a widow."

DIES AFTER NEW YEAR'S BEATING.

Victim of a New Year's eve beating, Sam Kaiser, colored, 4232 Wabash avenue, died yesterday in the County hospital. He was 45 years old.

DEMOCRATS IN THE RED $211,195; OWE LEWIS YET

Washington, D. C., Jan. 3.—(AP)—The Democratic national committee is going into a congressional election year $211,195 in the red, it disclosed today in a report to congress. The Republican national committee said it had spent $4,139 more than it received last year.

The Democrats listed receipts of $1,294,748 for 1937, which was in addition to a balance of $175,019 left over from 1936. They disbursed $1,461,272. That left $8,495 on hand when 1937 ended, but the committee said it had debts of $219,791.

The Democratic report showed the party still owed the United Mine workers $25,000 of the $500,000 advanced by the union in the 1936 campaign. Other debts included $110,000 to the Manufacturers Trust company of New York; $25,000 to Walter A. Jones, Pittsburgh; Robert B. Meyer, New York, $10,000; Joseph P. Kennedy, New York, $16,876.67; Richard J. Reynolds, Winston Salem, N. C., $5,000; and L. W. Robert Jr., $4,000.

WORKERS SEIZE MEXICAN RESORT TO GET BACK PAY

AGUA CALIENTE, Mexico, Jan. 3.—(AP)—Demanding "the right to work," 400 former employés and their families took possession of luxurious Agua Caliente resort today.

The workers locked the gates behind them and refused to admit officials of the Agua Caliente company and the Tiajuana chief of police.

Spokesmen said they were holding the property in lieu of payment of three months' wages they said were due them, and in protest against governmental seizure of the resort "for school purposes."

HALT THAT COLD!

Put the Brakes on It Fast With This Four-Way Treatment!

No cold can be given an inch! The more rope you give a cold, the more you do to hang *yourself!*

No cold is a "light" cold. No cold can be ignored or neglected. The cold that is pooh-poohed today is the cold that takes a serious turn tomorrow.

Deal with a cold in a business-like manner. Treat it for what it is—an *internal infection!* Treat it with a cold medicine not a cure-all.

The Treatment That Answers!

Grove's Laxative Bromo Quinine (LBQ tablets) are what you want for a cold!

They are expressly a cold treatment, and not a "cure-all."

They are internal medication.

Bromo Quinine tablets do four important things in the treatment of colds.

First, they open the bowels.

Second, they check the infection in the system.

Third, they relieve the headache and fever.

Fourth, they tone the system and help fortify against further attack.

Grove's Bromo Quinine tablets are nothing new or untried. They have been in use over 40 years and are the largest-selling cold tablet in the world.

That, in itself, is enough to assure you of their efficacy and dependability.

Play Safe!

The moment you feel a cold coming on, do the wise thing. Go right to your druggist for a box of Bromo Quinine tablets. Start taking the tablets immediately and you'll usually break up the cold in 24 hours.

Bromo Quinine tablets come in 35c and 60c sizes. The 60c size is the better "buy." It gives you almost 20 per cent more for your money.

Ask your druggist for Grove's Laxative Bromo Quinine (LBQ tablets) and insist upon getting what you ask for. It's your money you're spending!

This winter take your cod liver oil vitamins this modern way

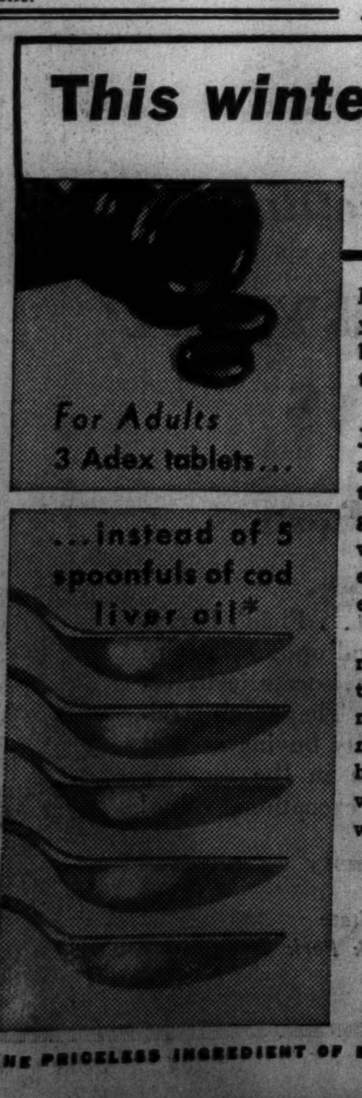

Have you often told yourself that you should be taking cod liver oil, but hesitated to start with it in the old form?

If so, try Adex this winter! Just three tablets a day give you as much Vitamins A and D as five teaspoonfuls of cod liver oil.* You get exactly the same vitamins as with cod liver oil—but the modern way—with tablets that are so easy and pleasant to take!

Although all this vitamin richness is put into an Adex tablet, the Vitamins A and D which you receive come from wholesome *natural* sources—such as cod and halibut liver oil. These natural vitamins help explain why Adex will do you so much good.

There are other reasons, too, why Adex may benefit you. (1) The tablets are easy to assimilate, which means that your system absorbs them quickly. (2) They are lastingly protected from the destructive action of air. (3) They are stable. The vitamin content always remains high.

For all these reasons, Adex offers the effective, convenient, pleasant form of the vitamins for *you* to take this winter.

Start now and keep it up regularly every day. Put a bottle right on the breakfast table so that the whole family can take Adex routinely all winter long. Adex is now available at any reliable drug store. Stop for it today.

*3 Adex tablets equal in Vitamins A and D 5 teaspoonfuls of U. S. P. XI minimum standard cod liver oil, or 2 teaspoonfuls of Squibb's

ADEX

VITAMIN A AND D TABLETS

E. R. SQUIBB & SONS

THE PRICELESS INGREDIENT OF EVERY PRODUCT IS THE HONOR AND INTEGRITY OF ITS MAKER

THE CRYING NEED OF THE DAY!

Business is not so good. Everybody wants to know why.

Special pleading and political clamor do not tell why. They only add to the general confusion.

The New York Sun has long seen the need for a better and broader knowledge of the part that business plays in our social and economic lives, but today the business situation is such that the need for a clarification of economic truths is more urgent than ever before.

Recognizing the present emergency, The New York Sun for months past has been preparing an edition which would carry to the American people the true picture of the situation in the light of proved and accepted economic principles.

Foremost economists of the country will contribute to this edition and, as a result, a wealth of facts concerning the problems confronting America will be revealed in The Sun's "Voice of Business" issue, to be published on Saturday, January eighth.

"The Voice of Business" will be presented in a style easily comprehended. Impartial in its views and non-political in its purpose, the issue will be strikingly illustrated with many photographs, charts and pictographs.

The Sun's "Voice of Business" issue will have a message for every intelligent, fairminded American citizen.

Subscription rates will be 15 cents per copy for each paper to be mailed by The Sun. This covers cost of postage, wrapping and handling. Clip the convenient coupon below and mail at once with remittance to insure prompt delivery.

Some of the prominent writers on economic subjects who will be represented in The Sun's "Voice of Business" issue

FRED R. FAIRCHILD,
Professor of Political Economy at Yale University: "The Vital Need of a Flow of Capital Into Industry."

PHILIP CABOT,
Professor of Public Utility Management, Harvard University: "The Public Utilities."

MELVIN T. COPELAND,
Professor of Marketing, Harvard University: "The Trend of Prices."

JAMES E. BOYLE,
Professor of Rural Economy, Cornell University: "The State of Agriculture."

EDWIN W. KEMMERER,
Walker Professor of International Finance, Princeton University: "Our Money Problem."

HARLEY L. LUTZ,
Professor of Public Finance, Princeton University: "The Budget—Why Balance It?"

GEORGE O. MAY,
Senior partner of Price, Waterhouse & Co.: "Taxation."

WALTER E. SPAHR,
Professor of Economics, New York University: "The Needs of America—What Must Be Done to Meet Them."

THOMAS F. WOODLOCK,
Associate Editor of The Wall Street Journal: "The Railroads."

"THE VOICE OF BUSINESS"

SATURDAY, JANUARY 8th

The Sun
NEW YORK

USE THIS COUPON TO ORDER YOUR COPY OF THE SUN'S "VOICE OF BUSINESS" ISSUE

THE SUN, DEPARTMENT V,
280 BROADWAY, NEW YORK, N. Y.

For the 15 cents inclosed, to cover cost of postage, wrapping and handling, please send a copy of The New York Sun of Saturday, January 8, containing the "Voice of Business" section to this address:

Name ....

Street and Number ....

City .... State ....

C.T.

This offer not good for addresses in Greater New York, Jersey City, Hoboken, Bayonne or Newark.

CONCORDAT WITH VATICAN DRAWS NEW NAZI FIRE

Der Angriff Hits Hold on Special Privileges.

[Chicago Tribune Press Service.]

BERLIN, Jan. 3.—"Is the Catholic church to retain the privileges it holds in Germany?"

This was a headline in tonight's Der Angriff, official newspaper of the National Socialist [Nazi] party, indicating that the fight between the Nazi government and Roman Catholic authorities over the interpretation of the concordat with the Vatican will continue unabated in the new year.

[The concordat between Berlin and the Vatican was initialed on July 8, 1933. It provided that the church would see that its priests and religious associations kept out of politics, and the German government agreed to the continuance of Catholic religious associations.]

Der Angriff's attack appeared also to be a sequel to the pope's Christmas message, in which he deplored the persecution of Catholics in Germany, despite the fact that the church had kept the terms of the concordat.

Lists Nazi Coercive Measures.

After listing all the coercive measures which Nazi authorities took against the Catholic church in the past year, including the suspension of the Catholic Youth organizations, whose rights the Catholics claim were guaranteed by the concordat, and the suppression of pastorals and periodicals, which, the paper claimed, was necessary "because of their destructive tendencies," Der Angriff enumerated the Catholic privileges whose "abolishment all justly thinking comrades demand."

Referring to the Catholic Youth organizations, Der Angriff said:

"All German youth organizations have been coördinated with the state youth except the Catholic organizations. All workers' bodies have been absorbed by the German labor front except the Catholic. All able-bodied Germans must serve in the fighting forces except Catholic priests and students of theology."

Cites Payments to Church.

Reiterating the threat of Hans Kerrl, minister for church affairs, that the state gradually will withdraw church subsidies, Der Angriff declared that the state pays high subsidies to church persons and institutions without having spiritual influence on them, and, the paper said, this is contrary to the customary proverb: "Who pays gives orders."

Der Angriff also complained that the Catholic church is the only religious body in Germany that can lodge its protests "with the highest officials in Germany, through diplomatic channels."

Planes Rescue Last of 15 from Camp in Far North

MOOSONEE, Ont., Jan. 3.—(AP)—Two Dominion Skyways planes today brought to Moosonee the last eight members of a Quebec government survey party which had been stranded in northern Quebec in the cold and with little food for 39 days. Other members of the party of 15 reached here by air Saturday and Sunday from the tiny camp 120 miles to the north.

Airport Trafic Gains

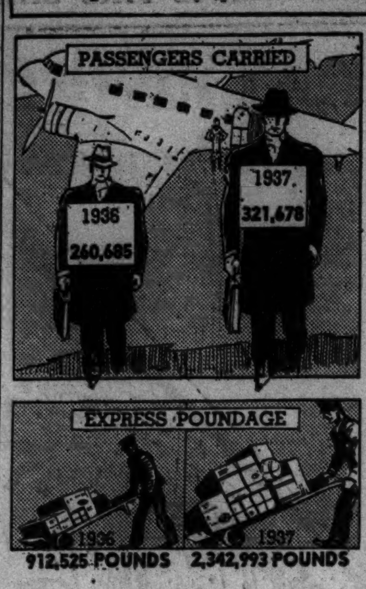

Comparison of 1936 passenger and express totals at the Chicago airport with the figures for 1937.

The Chicago airport's passenger trafic increased 23 per cent in 1937 over the preceding year, establishing a new high record, according to the annual report made yesterday by Oscar E. Hewitt, commissioner of public works. During the year 321,678 pasesngers entered or left the airport, compared with 260,685 in 1936.

Air express handled at the airport in 1937 also reached a new peak of 2,342,993 pounds, an increase of approximately 150 per cent over 1936. Air mail carried, 3,084,771 pounds, showed a slight decline.

Mr. Hewitt's department operated thirty-seven playgrounds whose combined attendance was 5,800,392 last year, against 5,929,579 the year before. Attendance at the municipal beaches and natatoriums reached 9,302,622, and there was one water fatality.

HELIUM SOUGHT FOR GERMANY TO BRAZIL AIR LINE

[Chicago Tribune Press Service.]

BERLIN, Jan. 3.—Airship service linking Germany and Brazil cannot be resumed until America supplies helium gas for this purpose, Count Ernesto Pereira Carneiro, who is head of the Condor syndicate, Brazilian air trafic concern, told THE TRIBUNE correspondent today.

Count Carneiro is visiting Germany to discuss with Dr. Hugo Eckener, German Zeppelin builder, the possibility of resuming service.

Dr. Eckener explained that Germany will no longer consider the use of hydrogen in lighter-than-air craft, and that the United States has stipulated that helium should be used only for North Atlantic service. However, Count Carneiro expressed the hope that, in view of the friendly relations between the United States and Brazil, permission would be granted in the near future for the use of helium for German-Brazilian service.

RELIEVE DISCOMFORT OF COLDS-demand
St. Joseph
GENUINE PURE ASPIRIN

WORLD'S LARGEST SELLER AT 10c

STRATOSPHERE AIRPLANE PAYS A VISIT TO CITY

The army's new experimental stratosphere airplane visited Chicago's airport yesterday from Wright field, Dayton, O. Aboard the plane with other army officers was Maj. A. W. Stevens, co-holder of the world's altitude record made in a balloon ascension two years ago, who is to act as the air corps' representative at Chicago's International Air Show Jan. 28 to Feb. 6.

Maj. Stevens said official permission for the air corps' participation in the show was given in Washington at noon yesterday. He added that the airplane in which he arrived will be the air corps' chief exhibit in the show, although at least one of the new pursuit type fighting planes, and perhaps a training plane also, may be on view when the show opens.

Forerunner of Bigger Ships.

The stratosphere plane, Maj. Stevens explained, probably is the forerunner of much larger ships which will be operated at great heights by the commercial airlines. It is a modified Lockheed Electra low-wing all-metal monoplane with retractile landing gear and two 550 horsepower Wasp engines. The cabin, which seats 8 persons, is specially built so that it can be sealed and supercharged.

Experimental flights, he continued, have been made to 36,000 feet in the plane. The cabin superchargers maintained about 7 pounds per square inch of pressure inside the cabin even at that altitude, where outside air pressure is less than 3 pounds. The superchargers made the use of oxygen masks unnecessary.

Engines Have 2 Superchargers.

The engines of the airplane have two superchargers, one turning off the engine crankshaft, and the other, an auxiliary, operated off exhaust gases.

Maj. Stevens was accompanied by Col. Frank A. Kennedy, commanding officer at Wright field, and Maj. A. W. Brock Jr., adjutant of the field. The pilots of the plane were Capts. A. H. Johns and T. A. Sims. Capt. Stevens will remain in Chicago for several days. The airplane was flown back to Wright field last evening.

START ENFORCING NEW LAW TO CUT SMOKE NUISANCE

30,000 Buildings to Be Inspected.

The department of smoke inspection and abatement yesterday began enforcement of a new city ordinance, effective Jan. 1, calling for annual inspection of fuel burning equipment in about 30,000 buildings.

The ordinance applies to heating boilers with a capacity to take care of 1,200 square feet of radiation, except those in private homes or two flat dwellings, and to power boilers of more than 12 horse power. It provides for revocation of the certificate permitting operation of such plants unless needed repairs or corrections are made within ten days after a notice is served.

$25 Daily Fine Provided.

This provision puts teeth into the ordinance, according to Frank A. Chambers, head of the department, since there is a fine of $25 per day for running a heating or power plant without such a certificate.

Chambers said his present staf is inadequate to enforce the ordinance, but that 25 engineers would be added when the city budget is passed. The budget carries an item of $50,000 for financing the work. This sum will be more than covered, however, by fees of $3 to $5 for inspections.

Plans for a suit to compel abatement of the smoke nuisance from the Whitaker Manufacturing company plant, 5723 West 65th street, were dropped yesterday when Chambers received a letter from J. E. Novak, vice president and general manager, expressing willingness to coöperate with the department.

Concerns Summoned to Hearing.

Notices have been sent asking the following to appear today before Chambers for a hearing on violations of the smoke ordinance:

Globe Laundry, 4224 Division street; Baird & Warner, 63-69 East Division street; Charles Keller, 3260 Maypole avenue; Dairy Specialties, Inc., 5191 Northwest highway; Thomas Novak, 3225 Lawrence avenue; Douglas Bath House, 3516 Roosevelt road; John Refakes, 764 East 40th street, and S. Hartstrom, 5411 Kenmore avenue.

BEG YOUR PARDON

The number of unemployed in Illinois was estimated at 683,419 persons in a Washington dispatch in Monday's TRIBUNE. The estimate, based on the national unemployment census, should have been 638,532.

Iowa Supports Dog, the Eyes of Blind Pensioner

Des Moines, Ia., Jan. 3.—(AP)—The state of Iowa, records revealed today, is allowing a blind pensioner $2 a month support money for his dog, which acts as his eyes. The identity of the pensioner was not disclosed.

PEACE
TRADE MARK

When a cough due to a cold plagues you, give your throat peace with a Smith Brothers Cough Drop. Black or Menthol—5¢.

Smith Bros. Cough Drops are the only drops containing VITAMIN A

This is the vitamin that raises the resistance of the mucous membranes of the nose and throat to cold and cough infections.

THE FAIR

STATE AND ADAMS STREETS | OAK PARK LAKE at MARION | MILWAUKEE AT WOOD

Call STAte 2500
For immediate delivery while quantities last!

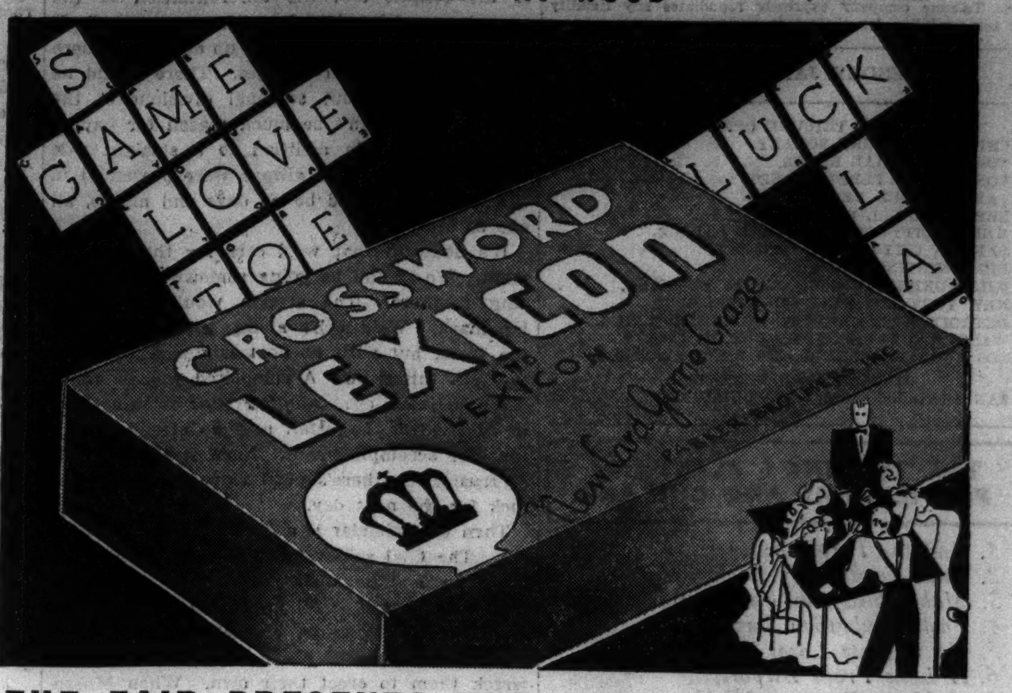

THE FAIR PRESENTS THE NEW GAME CRAZE!

CROSSWORD LEXICON

ANOTHER GREAT GAME BY PARKER BROTHERS
PUBLISHERS OF THE FAMOUS GAME, "MONOPOLY"

Several million copies of "Lexicon" have already been sold in the British Isles! An exciting new word game that packs a thrill a minute! Two or more can play and there's action and suspense every minute! Mail and phone orders filled.

50c
even more fun with 2 packs

THE FAIR—Stationery Dept., Main Floor and Toy Dept., Eighth Floor—Three Stores

SUBSCRIBE FOR THE CHICAGO TRIBUNE

"You're right! the car does start just like that! ..with the New STANDARD RED CROWN!"

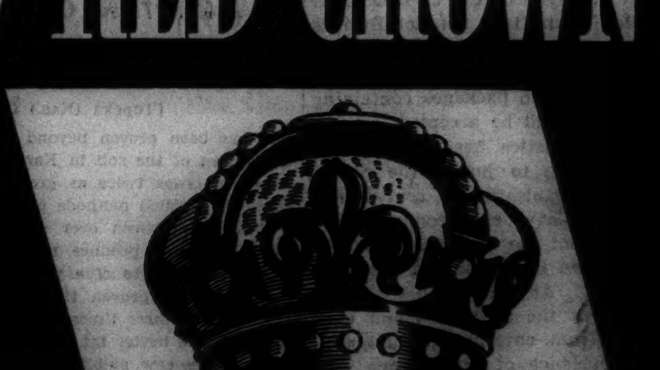

Your STANDARD OIL DEALER wants you to TRY this new Gasoline for QUICK STARTS AND LONG MILEAGE ... Get Some Today!

Copr. 1938, Standard Oil Co.

You find the best on the
GOLDEN STATE LIMITED

Like attracts like. Travelers who appreciate the finer things in life usually choose the refined luxury of the Golden State Limited over the direct, low-altitude route to sunny resorts in Arizona and California. *Earlier evening arrival and fastest daily service to Phoenix.*

All-Pullman equipment—de luxe Club lounge—radio—bar—bath for men, barber, valet. Luxurious observation car, maid-manicure service, women's shower.

2 OTHER DAILY TRAINS

THE APACHE—new compartment-drawing room-lounge, radio; open section Pullmans, dining cars. *Morning arrivals Tucson, Phoenix—afternoon at Palm Springs*—and *faster* to Los Angeles.

THE CALIFORNIAN. Economy-luxury Tourist Pullman and de luxe chair cars. Car for women and children. Free pillows—economy meals—stewardess-nurse—club lounge for tourist car patrons.

Rock Island-Southern Pacific—the only main line service Chicago to El Paso, Tucson, Phoenix and Palm Springs, en route to Los Angeles, San Diego and Santa Barbara. NO EXTRA FARE.

Economy Winter Fares—mail the coupon for full details, illustrated literature.

ROUTE OF THE Rockets
Rock Island

L. H. McCormick, A.G.P.A.
Rock Island Lines
179 W. Jackson Blvd., Chicago, Ill.
Phone Wabash 3200

Please send me Arizona-California literature and complete travel information.

Name..............
Address..............
City.............. State..........

Chicago Daily Tribune
THE WORLD'S GREATEST NEWSPAPER

FOUNDED JUNE 10, 1847

ENTERED AS SECOND CLASS MATTER MAY 14, 1903, AT THE POSTOFFICE AT CHICAGO, ILL., UNDER ACT OF MARCH 3, 1879.

All unsolicited articles, manuscripts, letters and pictures sent to The Tribune are sent at the owner's risk, and The Tribune company expressly repudiates any liability or responsibility for their safe custody or return.

TUESDAY, JANUARY 4, 1938.

THE TRIBUNE OFFICES.
CHICAGO—TRIBUNE SQUARE.
TOKIO—IMPERIAL HOTEL.
LONDON—135 FLEET STREET.
PARIS—21 RUE DE BERRI.
BERLIN—HOTEL ESPLANADE.
MEXICO CITY—QUETZALCOATL PALACE.
PANAMA CITY—HOTEL CENTRAL.
RIGA—STETINES IELA 3.
MILWAUKEE—TITLE GUARANTY BUILDING.
NEW YORK—220 EAST 42D STREET.
DETROIT—5-268 GENERAL MOTORS BUILDING.
WASHINGTON—815 ALBEE BUILDING.
LOS ANGELES—SPRING AND FIRST STREET.
SPECIAL REPRESENTATION.
SAN FRANCISCO—820 KOHL BUILDING.

THE TRIBUNE'S PLATFORM FOR ILLINOIS AND CHICAGO

1. *End the Parole Business.*
2. *Build Deathproof Highways.*
3. *Make Chicago the First City in the World.*
4. *Faster Suburban Service.*
5. *Up to Date Local Transportation.*
6. *A Lake Front Airport.*
7. *A Motor Ferry to Michigan.*
8. *Cut Taxes in Half.*

NOTE.

In view of the importance of the President's message to the 75th congress, editorial comment will be deferred until the issue of Wednesday, Jan. 5. The full text of the message will be found in today's TRIBUNE.

WILL MR. CUMMINGS NOW GO INTO OHIO?

The thirty-six defendants recently found guilty in the federal court of the Springfield district of interfering with interstate commerce and obstructing the mails have been sentenced to four years' imprisonment and fined. Judge Charles G. Briggle imposed the maximum penalties. All but two of the convicted men were members of the Progressive Miners of America and the bombings and other criminal acts of which they were found guilty were committed during the long struggle with John Lewis' United Mine Workers in the Illinois coal fields.

The department of justice could step in where local administration of law had been ineffective because it could be charged that the crimes committed in the labor war had stopped interstate and foreign commerce and had obstructed the delivery of the United States mails. The department was successful in the prosecution and thereby set a precedent for itself which it must be expected to follow with impartiality and undiminished vigor elsewhere.

From Illinois the machinery of law must now move into Ohio, Pennsylvania, and Michigan. The lawlessness in the Ohio steel strike area was investigated last June by the senate committee on postoffices and postroads while the anarchy was still fresh and dominating. The mails had been stopped and the postoffice department had submitted to the dictation of the lawbreakers. The postoffices at Niles and Warren, O., refused to accept parcel post packages offered for delivery to the employés of the Republic Steel company besieged in the plants by C. I. O. rioters who would not permit the delivery of food and other necessities. The local postal officials said that the C. I. O. had established a mail inspection censorship and nothing to which the Lewis organization objected could be accepted for delivery.

Senator Bridges of New Hampshire, questioning Jesse M. Donaldson, deputy first assistant postmaster general, and First Assistant Postmaster General W. W. Howes, disclosed the fact that the postoffice department had ruled it was unsafe to deliver such mail to the men in the plants, although the contents of the packages were mailable, and if the rioters had not created a lawless situation delivery would have been a matter of course. Both Mr. Howes and Mr. Donaldson said it was a departmental rule not to accept unusual mail matter when a dangerous condition existed and the lives of the employés might be endangered in the performance of their duty. In other words, the postal officials had been intimidated or they were in the conspiracy.

One of the packages refused delivery at Warren was in the possession of the committee. It had been offered by the wife of a worker imprisoned in the Republic plant and when opened was found to contain some handkerchiefs, socks, shirts, and a bottle of medicine. Mr. Donaldson, observing what the postoffice had refused to carry to a citizen unlawfully besieged without supplies in the place where he was employed, said: "The address calls for delivery over a route where it is unsafe for this particular mail to go through." That is, the department accepted the fact that a force of men defying the laws of the United States had stopped the delivery of mail to law-abiding people.

The rioters not only stopped the delivery of mail but they made the postoffice department submit to it, which it did without any reluctance because at the time the federal government was supporting the lawless men outside the plants. The lawless men were known and were mentioned at the hearing. One was C. B. Galloway, president of the Niles, O., C. I. O. local, and another was Walter J. Payne of the C. I. O. steel workers' organizing committee. Senator Bridges had a telegram signed by the two men, saying they had an agreement with the postal inspector of Youngstown, O., that no packages containing clothes or foodstuffs would be accepted.

The department of justice has acted in the Illinois conflict to bring to justice the rioters fighting Mr. Lewis' organization of coal miners and thirty-six of them have been condemned to the severest punishment the law can give. The C. I. O. rioters stopped the mails and they also blocked the railroads. At Warren they chained ties on the tracks of the Baltimore and Ohio to prevent trains from entering the Republic plant, and other evidence of interference with interstate and foreign commerce is available when the department of justice proves its impartiality by proceeding to bring the perpetrators of this year's lawlessness and violence in Ohio, Michigan, and Pennsylvania to trial.

The fact that the department officials submitted to the terrorism is only an aggravation of the worst offense against the mails ever committed in this country. The department of justice cannot close this affair by agreeing to forget it and throwing a kiss to Mr. Lewis.

ANOTHER DOWN, ONE COMING UP.

Henry Adams in his "Education of Henry Adams" preserved a remark of his friend, Clarence King, a New Englander well bitten by the weather—"If it hadn't been for the inclination of the ecliptic and the differentiation of the sexes human life might have been a success." If the earth's axis were straight up and down there wouldn't be seasonal changes. There would be uniformity. Without seasonal divisions of the year there wouldn't be much reason for having months, and if in addition to a straight axis one face of the earth always were presented to the sun there would be no days and nights, all one or the other.

It's doubtful that we'd care for the arrangement. We should be going somewhere and getting nowhere. The stream wouldn't have a landmark. We'd drift along, getting old just the same, but with no boat landings. We like to mark things off. A completed year is something polished off. Another year is something to be tackled. Nightfall may be attended by a sense of accomplishment. Even if the sense is of frustration there's good riddance and better luck for the next day.

Then the calendar is a grand thing for tinkering. The final achievement of vainglorious men is to begin time with themselves. Compared with this there is small joy in pillars of marble, monuments of granite, and statues of bronze. They may topple or erode. Envious men may wreck them to erect their own. When Mussolini dates time, as he does, from his march on Rome he has done something. Even it may not last, but it was nice work while it did.

SUPPRESSING NUISANCES.

The Chicago section of the American League for Peace and Freedom has telegraphed the President that it had been prevented by Democratic party officials and the Chicago park district "from making known the resentment of the people of Chicago against the acts of aggression of Japanese militarists and delivering a resolution to the Japanese consul." The telegram is also said to have protested against the refusal of the police to permit a demonstration in front of the Japanese consulate.

It is fortunate that pacifist organizations have not more influence upon international relations. The turmoil in the world is bad enough without their assistance. Pacifists are all for peace when their own opinions and prejudices are not concerned, but when they are offended the dove of peace is lucky to get away with a few of its feathers. If pacifists were less warlike they might be taken more seriously.

In this instance we suppose the President is invited to interfere with local police on the theory that a constitutional right has been infringed. We think not. The bill of rights provides that congress shall make no law abridging the "right of the people peaceably to assemble and to petition the government for a redress of grievances." This does not authorize any gathering to take possession at its own sweet will of public parks or places and to obstruct thoroughfares without regard for public convenience.

The self-styled League for Peace and Freedom characteristically assumes to speak for the people of Chicago. No doubt virtually all of the people of Chicago are indignant with Japan, but they have not authorized the individuals who compose this league to speak for them or to choose methods of expressing their feelings. Demonstrations before foreign embassies and consulates are always inexcusable and mischievous. They have nothing to do with the right of peaceable assembly, and insults to foreign powers have nothing to do with the right to petition our own government for the redress of grievances.

THE NEW EDUCATION.

The adult education project of the WPA in New York has discovered "Æsop's Fables" as a means of giving education the right direction. It has composed a new edition of the Fables in which appropriate fables are accompanied by helpful hints to aid the reader to draw commendable conclusions. One example relates to the fable of the lion's share, upon which students are invited to give recommendations for bringing about "a more equitable sharing of the good things in life so that the greatest good may be had by ever greater numbers." Another query is, "If honest and useful work is necessary for the welfare of society, what should society insure the worker in return?" And another: "Demonstrate that some of the promises or programs that are made today by men or parties are as impracticable as 'belling the cat.'"

This is for adult education and as an adjunct to the instruction of immigrants in elementary English. But it is only a phase of the larger purposes of general elementary education in the schools. Adaptation of Æsop illustrates the new method which it is hoped will inspire the elementary student to engage in library research, to set up committees "to compose a philosophy of life" and to "foster 'social understanding.'" Some fossilized parent may wonder how the three R's are going to get on in competition with these inspirations, but no doubt in the planned society now under construction our children can dispense with them. Obviously what a pupil in the elementary grade requires is a philosophy of life and the quicker he forms a committee to compose one the better. We don't doubt that the first principles of his philosophy of life will be the abolition of reading, 'riting, and 'rithmetic, the installation of longer vacations and recesses, and less back talk from teacher.

Editorial of the Day

WHY DON'T THEY FARM LESS AND RAISE MORE?

[Topeka (Kas.) Capital.]

It has been proven beyond a doubt that scientific cultivation of the soil in Kansas will on the average result in crops twice as great as can be grown by careless, slipshod methods used by so many farmers. It has been proven over and over again that first class hens will produce more than twice as many eggs in the course of a year as the average hen.

It has been proven that really good milch cows will produce three times as much milk and also containing more butter fat per pound or per gallon than the average cow and that the difference in cost of keep is comparatively little more in the case of the good cow than in the case of the average cow.

Why do farmers continue to cultivate so many acres in an unscientific, slipshod way when they might produce twice as much on the same land if properly cultivated or as much on half the land?

We are asking the question, but we cannot answer it. The average farmer is not foolish. Why does he act foolishly?

A LINE O' TYPE OR TWO

Hew to the Line, let the quips fall where they may. Reg. U.S. Pat. Office

TYROL IN CHICAGO.

A woman in a Tyrolean *dirndl* was singing *Mein Heimat Land, Tyrol*, in the rathskeller of *Zum Goldenen Ochsen*, the German restaurant on Clybourn avenue which is a faithful copy of restaurants in Bavaria and the Austrian Tyrol. . . . Golden ox swinging above the doorway. . . . Carved and colored wooden figures adorning its wide portal, representing the ancient perquisites of an eating house. . . . The Hall of the Nibelungs inside, with murals depicting the story of Siegfried. . . . And the rathskeller, with its paneling, its colored glass window panes, its ancient style wooden chairs.

HANS KELLER, the proprietor, was born in Innsbruck, but his restaurant was copied from a fifteenth century place in Nuremberg. The piano player at the little piano in the corner is from Berlin, and the pretty, dark-eyed woman singing German songs, once with a German opera company in Chicago, is the daughter of a butcher in the German district in the vicinity of Clybourn avenue. As she sang, patrons of the establishment joined in, singing in German between orders of beer and liver dumpling soup and German pot roast. When she finished, two girls, collegiate in sweaters, woolen skirts, and woolly socks, volunteered a number.

"Do the guests often get up and sing?" we inquired as the waitress put down an order of pumpernickel.

"Do they?" she answered with feeling. "I wish I had a penny for each one of them that did!"

DELICACY.

A book shop in the Stevens hotel enters book purchases of transients who have no charge accounts on their hotel bill, listing title and price. Recently the manager of the hotel telephoned the shop to say hesitantly that it was impossible to list by title on his bill the book one hotel guest had purchased.

"All right, you can just list it as one book at a dollar," said the book saleswoman. Curious, she checked to see what the book was and learned that it was that harmless, if ribald, volume, "The Bedroom Companion."

ADVICE.

"Just one suggestion; don't sign your column 'J. P.' To us country folks that usually means 'trouble.'

"F. D. M., Champaign, Ill."

WHITE MIST.

I love a misty morning.
When the lake drowses
Behind a shimmering veil,
And the river runs green as emerald;
When a puff of wind wraps the mist
Like a soft, chiffon scarf
'Round the tall skyscrapers,
And their myriad lights
Sparkle, like strings of jewels
On the throats of fair women:
When the Wrigley building gleams
Faint through the mist
Like mother-of-pearl,
And the Tribune Tower looms shadowy,
A blurred silhouette.
Oh, I love a misty morning.

Scandia-Maid.

A WOMAN entered an avenue bookshop the other day and asked for a copy of "Nana," by Paul Muni.

IN THE MORNING MAIL.

"I have just solved the recession problem. It was announced over the radio that 40,000 automobile workers would be laid off immediately.

"The following morning THE TRIBUNE headlines stated, 'Forty Thousand Killed by Autos This Year.'

"That evens it up, doesn't it?

"Graeme Ashenhurst."

THE Robert Maynard Hutchinses' Christmas card arrived shortly before Christmas, again adorned with a drawing by Mrs. Hutchins, this year a beautifully drawn nude figure, holding aloft scarlet holiday candles. Modern in style, it has caused a little comment among conservative folk. Thus when a postman delivered one of them to a professor at the university, whom he happened to encounter as the professor was leaving the house, the postman said, "Say, you better open up that one. It's the Hutchinses' Christmas card. The boys at the postoffice are sure getting a kick out of it."

ONLY JAN. 4 and in trouble already. . . . The signature to the verse "Poor January" in yesterday's Line got lost in the composing room. It was by Gitano. Apologies to the author. . . . And by the way, your present scribe does not favor pseudonyms. As a New Year's gift, would you consider signing your own name to contributions if you want credit, or "Anonymous" if you don't?

MIFFOURI DIFCRETION.

A dentift in weftern Miffouri extracted a bicufpid during a fluffy fnowftorm. To avoid ferious confequences, he advifed the fufferer againft dampnefs to fhoes and ftockings. . . . Weeks paffed and fhe revifited the office. "Is it fafe," fhe afked, "to wafh thefe hofe?"

Incunabulus.

"THEFT OF A SMALL express package off of an American Railway Express company truck . . . was reported to the police by the driver."

We stole the item off of the Clinton [Ia.] Herald.

JUNE PROVINES.

THE MASSACRE
Chicago's 1938 Trafic Toll

12 | 204

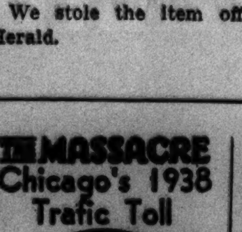

More than 98% of the city's automobile fatalities are of a nature physically impossible on an elevated highway.

THE CRIME CLOCK
Chicago's Record Since Jan. 1

0 | 246

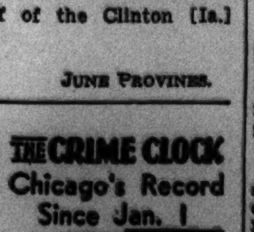

"Half of all the crimes in Cook county are committed by repeaters."—The Chicago Crime commission.

How to Keep Well By Dr. Irving S. Cutter

To the limit of space questions pertaining to hygiene and prevention of disease will be answered in this column. Personal replies will be made to inquiries, under proper limitations, when return stamped envelope is inclosed. Dr. Cutter will not make diagnoses or prescribe for individual diseases.

[Copyright: 1938: By The Chicago Tribune-N. Y. News Syndicate, Inc.]

OVERSTRETCHED AIR SACS.

MANY of our middle aged friends—as the years roll along—observe certain minor out of gear manifestations. They perhaps are interpreted as not possessing the slightest significance. Perhaps one may notice that on carrying out some procedure—a trifle more exacting than one is accustomed to—shortness of breath may appear. An individual may puff for a few seconds—even a minute or two—which may surprise him when the phenomenon first attracts his attention. He may have been indulging in a few pants for weeks or months, but only when the loudness of his wheezes falls on discerning ears will he recognize the symptom. In most instances this means merely that Father Time has erected another milestone.

Nevertheless the question, "Is my heart wearing out, or what?" comes to the fore. As a rule we can say "no" as far as that organ is concerned. There may be, in fact, several factors. Perhaps the lung cells are not quite so elastic as they once were. Again, the circulation may not send the blood in adequate amounts through all the muscles and tissues. Most of us, fortunately—when we find ourselves unable to respond to extra effort—will begin to slow down; to make allowances for additional rest.

I have seen scores of these individuals who were sure they had cardiac trouble, with the self-diagnosis based on breathlessness. It will not require a prolonged examination to reassure most of them that the circulation, including the pumping apparatus, is normal.

What we may find, however, is that some air cells of the lungs have become dilated to the point where they have lost their elastic rebound. When air is expelled from these areas the structures do not contract to their aforetime state. The condition may be seen on an X-ray film and, strangely enough, the diaphragm—that huge muscle which separates the chest cavity from that of the abdomen—will find its movements greatly restricted. This is because its upward excursion—when we exhale—is impeded by the imprisoned air within the stretched spaces.

The best way to test for this disorder is to measure the patient's vital capacity—the quantity of air that can be inhaled and exhaled. Curiously enough, this may be reduced markedly before there will appear any sign that the blood lacks oxygen. This is particularly true with those who are not called on for great physical exertion. Should these victims be obliged, however, to exercise strenuously for two or three hours, the warnings may present themselves within a few hours. Rest, however, will usually bring about a return of the feeling of well being.

Let us assume that for some reason or other pulmonary emphysema—overstretched lung tissue—has developed. There is no use in trying to restore the sacs to their former elasticity. But we should protect these patients—in so far as possible—against bronchial infections. The reason is that severe coughing has a tendency to tear the distended alveoli. The most satisfactory type of relief that has been suggested is afforded by a tight abdominal binder which raises the diaphragm. As a result, breathing is freer and easier. Even should bronchitis exist, the cough will be less noticeable and far less fatiguing.

Every member of this group should be cautioned not to become overtired. Exercise, however, is essential and walking offers the best form. But this should stop well short of a type of exhaustion from which it may take hours to recover. The patient must learn his own limitations and remain within his personal corral. Fortunately—aside from some discomfort and wheezing—the situation presents nothing alarming.

THIS IS BRONCHITIS.

A. G. M. writes:
1. What is bronchitis?
2. Can it be cured?

REPLY.

1. Strictly speaking, the word bronchitis means inflammation of the bronchial tubes. However, the trachea usually is involved. In the acute form, the condition may follow a cold or be associated with whooping cough or influenza. We should not neglect infection of this type because all too frequently pneumonia—a highly contagious disease—appears as a complication.

2. Avoid contact—in so far as possible—with every one who has a cold or a cough. Rest in bed is advised, at least until the acute symptoms have abated. Keep the air of the room moistened with steam from boiling water to which tincture of compound benzoin has been added [1 teaspoonful to a quart]. Fresh air is essential and the patient should be instructed to drink plenty of water, fruit juices, and lemonade. Food can be forgotten for a day or two, although tea and toast may be allowed. It is sometimes advisable to use a counterirritant over the chest. For this purpose camphorated oil may be applied.

Chronic bronchitis is difficult to cure. The patient does not run a temperature, but may exhibit severe coughing spells many times daily. After a time the bronchi may become dilated [bronchiectasis] and pockets may become infected, hence the coughed up material will possess a foul odor. Treatment may be directed toward the infected cavities [abscesses] with iodized oil. Postural drainage is of value—the head lower than the hips; and potassium iodide has been used rather widely. Cough mixtures are not recommended because they are likely to upset the stomach and thus make a bad situation worse.

HOBBY HELPS PATIENT.

L. C. writes: Will you please write something on Paget's disease of the bones? I am 58 years old and my general health is good, but at times I am much depressed. Is there anything to relieve such a condition?

REPLY.

Paget's disease is characterized by extensive bowing of the long bones and deformity of the flat bones. The cause is unknown. Pain is a prominent feature, usually worse at night and after exercise. Pressure over affected bones causes severe pain. General weakness and impairment of sight and hearing occur. Depression is a mental condition very difficult to cure, unless the patient cooperates thoroughly. Engaging in some kind of creative work and cultivating a hobby are recommended.

BETTER CONSULT DOCTOR.

Reader writes: What can be done to eliminate frequent urination?

REPLY.

Frequency of urination is a symptom of many diseases of the genito-urinary system. Go to your doctor for a complete check up. The common cause is bladder irritation called cystitis.

HOW MUCH LONGER IS THIS GHASTLY LINE?

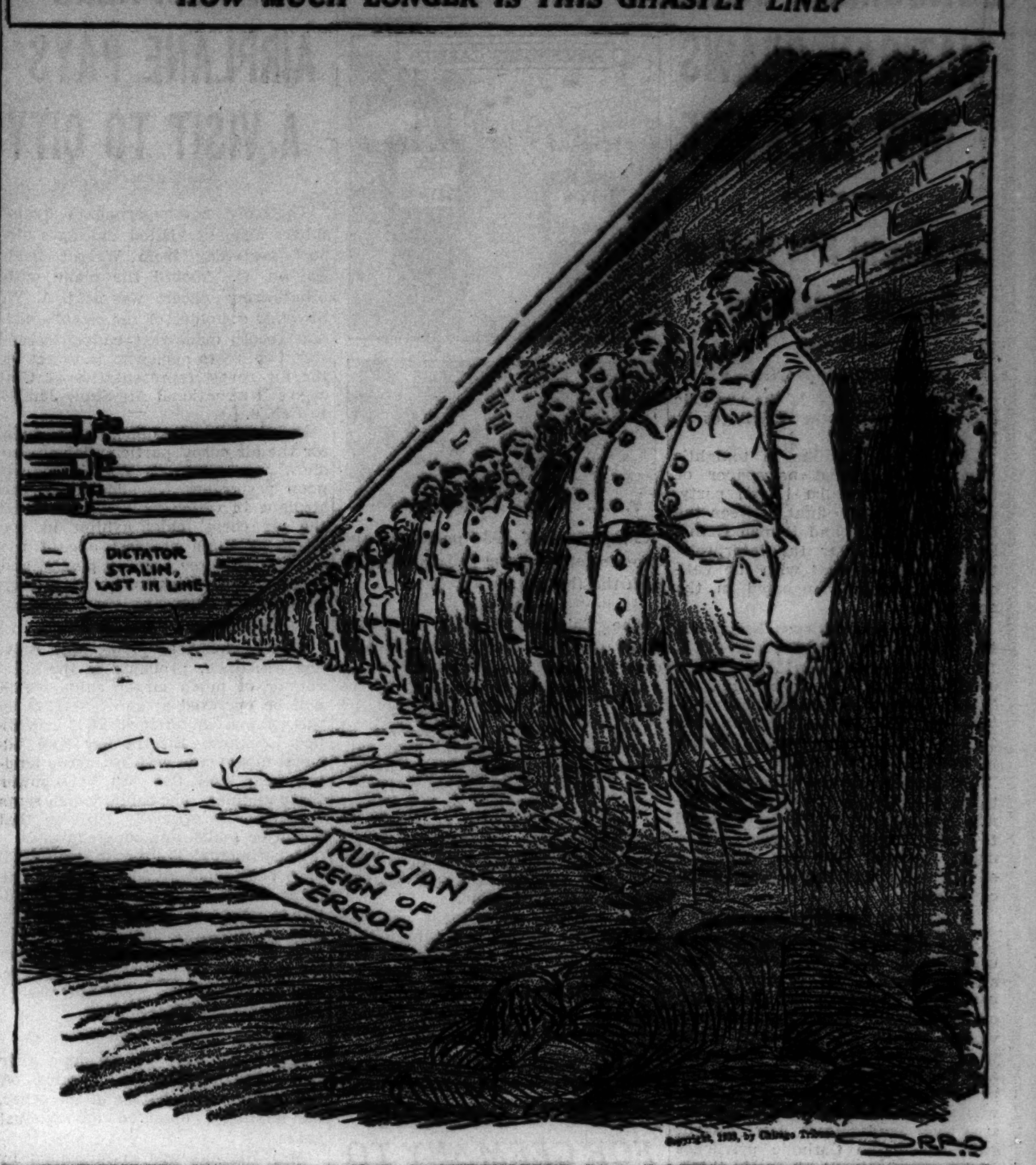

From Across the Sea

[Chicago Tribune Press Service.]

BERLIN.—Adolf Hitler as the fairy prince rescuing Cinderella-Germany from the toils of her wicked Social-Democratic stepmother is the picture one religious author paints for children in a special number of the Silesian Educator, official organ of the Silesian division of the Nazi Teachers' union. Devoted to the teaching of religion in schools, this number advocates the use of German fairy tales for religious lessons in schools.

Cinderella, representing the clean soul of Germany which has been suppressed by the "rule of matter and reason," is liberated by the prince, Hitler, who, "seeking selflessly, and himself with a clean soul, is the only one that can do it." This example is proposed as a method of illustrating to little children the "redemption of the people's soul by the Fuehrer."

Using the story of Little Red Riding Hood as an example, the Silesian Educator shows why little children must say their prayers each night.

"Little Red Riding Hood is the Sun, which gives light and warmth to its 'original mother,' the Earth," the organ says. "Each day she brings the Earth cakes and wine, since the Earth is old and weak. Only if she does her duty can the Earth exist. What would have happened if Little Red Riding Hood had remained in the belly of the wolf?"

This theory is interpreted to the children as an example of why they should "render account to God of what you did during the day. Has the bad wolf pursued you, or even swallowed you? Then you must pray for new strength in order to be able to start the next day as fresh as Little Red Riding Hood [i. e., the sun]. The Sun and your conscience, each of them Little Red Riding Hoods, must become sisters, and must be felt as children of God."

The tale of Rumpelstilzchen, who entangled an innocent maiden with unlimited amounts of gold, is used to show the fate of Germany at the hands of the Jews.

"The golden curse with which the Judaic Rumpelstilzchen has entangled the suffering girl—the German national soul—must be exposed in all its atrocity in order to reveal the full joy of redemption," says the Educator.

Other articles in the special number on religious teaching demand the expulsion of the "Jewish Old Testament" from schools and advocate a "purge" from the gospel of all Jewish elements.

FRIEND OF THE PEOPLE

Letters to this department must be signed with names and addresses of writers.

CITIZENSHIP LAWS.

Chicago, Jan. 1.—[Legal Friend of the People.]—When was the "act of congress" law abolished in which a child became a citizen through his parents, and up to what age was it effective?

C. B.

Section 8 of Chapter 8 of the U. S. Code for 1934 reads: "A child born without the United States of alien parents shall be deemed a citizen of the United States by virtue of the naturalization of or resumption of American citizenship by the father or the mother; provided, that such naturalization or resumption shall take place during the minority of the child; and provided further, that the citizenship of such minor child shall begin five years after the time such minor child begins to reside in the United States." We have no information as to the repeal of this section.

TRIBUNE LAW DEPARTMENT.

BACK YARD RUBBISH.

Chicago, Dec. 30.—[Friend of the People.]—Can anything be done to a back yard next door to our place which is full of lumber, tires, boxes, crates, and baskets, and other rubbish. Not only are the odors from the rubbish offensive but it is a breeding place for rats.

H. M. B.

Our sanitary inspector reported that conditions warranted remedial action by the board of health. Therefore the following written notice was served upon the owner: "Remove refuse and junk from yard. Elevate lumber 18 inches above ground level to prevent harboring of rats. Maintain premises in a clean and sanitary condition." A recent reinspection revealed that this order had been complied with.

DR. HERMAN N. BUNDESEN,
President, Board of Health.

VOICE OF THE PEOPLE

Writers should confine themselves to 200 or 300 words. Give full names and addresses. No manuscripts can be returned. Address Voice of the People, The Tribune.

THE CONDITION OF MISSISSIPPI ROADS.

Jackson, Miss., Jan. 1.—Confident that you did not intend the injustice that was done to Mississippi in your issue of Dec. 20, I call to your attention an article by Mr. Hal Foust which contained errors so serious as to threaten the confidence of your readers in the integrity of our paid advertising, and to injure to a considerable extent the resort business of our gulf coast this season.

Particularly are we surprised at the headline "Engineer's Tip: Tour Mississippi via Louisiana," which is obviously a malicious stab at Mississippi on the part of some member of your staf.

Mr. Foust declares that on U. S. 51 south of Memphis he traveled a detour of 51.7 miles "over a lightly graveled clay road with sharp turns and ancient bridges of one car width. This is the route that Mississippi has been advertising to be completely paved after Jan. 1." Still more harmful is his statement that there is no north-south paved route through Mississippi, "and the odds are there won't be any during this winter's season," which is in direct contradiction of our paid advertising in your resort section.

The subject of so unjust an attack is obviously entitled to publication of a correction in the same columns, and it is with such a correction in mind that I wish to give you, officially, the true condition of the north-south highway through the state:

Today, Jan. 1, there is not one detour on the entire route of U. S. 51 from the Tennessee line through Mississippi to the Louisiana line. Every foot of this highway is paved with the exception of 5.5 miles, which is not a detour but a part of the main highway, and which has been packed with gravel and will be kept in excellent condition throughout the winter. Nor will any part of this highway be closed at any time during the season.

On U. S. 49, from Jackson to the gulf coast, the entire highway is paved with the exception of two and one-half miles. This likewise is not a detour but part of the old highway. There is approximately five miles of pavement south of Wiggins that will not be open to traffic until Jan. 6, the former gravel highway being used over this distance until that time.

To say that there are still detours on the north-south route through the state, or that the motorist will experience any delay or unsatisfactory road conditions, is misrepresentation which can only be unfair to a state that is spending heavily to create a highway system as fast, as smooth and as modern as any in the nation.

I trust that you will either publish this letter verbatim, or have a story prepared from it that will serve to correct in part at least the erroneous and unsavory impression left with your readers by Mr. Foust.

HUGH WHITE,
Governor of Mississippi.

TAXES.

Chicago, Dec. 29.—Our city fathers have solved the problem of the 1938 deficit. It seems odd that the only place from which they could secure additional revenue is from licensed gambling. Dismissing the moral issue involved, the next question is, How about the inevitable deficit for 1939? If the present deficit is $2,700,000 the next deficit will be not only this amount but an additional $3,500,000. What then will our city fathers tax?

Will it be the number of doors in a home, the number of steps on a porch or the thickness of glass in windows? At the moment this may seem ridiculous, but is it any more ridiculous than some of the present taxes we are obliged to pay?

In private industry profits are made by cutting the cost and not by raising the price of their product. The thought of cutting the cost of government no doubt has occurred to our conniving politicians, but once the cost of government is cut, the politicians immediately lose their big cars and their summer homes and their children in grammar school no longer wear fur coats.

D. S. M.

MAPS.

Glenview, Ill., Dec. 28.—Please let me tell you how much we appreciate the many very interesting maps, large and small, that you publish. We use them a good deal. [MRS.] GRACE H. STARKEY.

LIKE A BENEDICTION.

Chicago, Dec. 25.—Thank you for the splendid editorial in today's TRIBUNE, "Good Will to Men." It is like a benediction on this war torn world. May it bring results. MRS. C. A. COUPLIN.

THE PERFECT CHRISTMAS SYSTEM

[Punch (Copyright).]

"Come in, George. We've shopped early and posted early, so we just thought we'd have our Christmas dinner early and get the whole thing over."

MARSHALL FIELD'S

SOUTHERN COMPANIONS

matching shoes and bags in gay new prints

Colorful, chic accents for your smartest Southern clothes. Dressmaker details in bows, new draping, clever cut-outs. Lush multicolors that look well with almost anything. Prints from the important designer, Clarepotter. Shoe designs by Palter DeLiso. These charming accessories have what it takes . . . for an important place in the Southern Sun.

You'll want the newest accents for your Southern clothes. You'll find them at Field's in a colorful accessory variety that includes not only shoes and bags . . . but everything from crisp blousettes and gay print scarfs to clever gloves.

1. Multicolor tiny floral crepe print on a black ground. High-cut sandal. $14.75. Bag, $8.50

2. Clarepotter stripe in rayon belting ribbon. New draped sandal. $12.75. Matching Bag, $8.50

3. Bowknot shoe with closed toe and heel. Neon blue, heliotrope and yellow-green wild-rose print in rayon and cotton faille. $14.75. Matching Bag, $8.50

Shoe Salon
Matching Shoe Bag Service
Fifth Floor, Middle, Wabash

Swing South with the Sun

Days of sunshine—nights of blazing stars. And you, escaped from the fogs and snows of a northern January, relaxing in the brilliant warmth. You'll want beautiful clothes to wear—so well-cut that the revealing light brings out their good lines, so gay that they match your own light-hearted mood. You'll want accessories in the same spirit. And, of course, you'll find them all at Field's.

1. Two-piece dress of a new crush-resistant imported linen. Pink, light blue, peacock, gold, rose. 12 to 18. $59.75. *Sunningdale Sun Shop, Sixth Floor.*

2. A lovely sheath dress copied from Lelong in rayon crepe. New beltless line. Gray, stone blue, navy, black. 34 to 42. $39.75. *Grand Salon, Sixth Floor.*

3. An exquisitely simple dress of crush-resistant cotton and linen. Saddle suede belt and chiffon handkerchief. 12 to 20. $39.75. *Grand Salon, Sixth Floor.*

4. Sequin dots are scattered over skirt and bolero of this crush-resistant cotton and linen evening ensemble. White with red sequins, white with blue sequins. Misses' sizes. $65. *Grand Salon, Sixth Floor.*

5. A three-piece travel suit of Forstmann's wool. The topcoat is collared in soft fox; the jacket has a square, collarless neckline. Printed silk scarf. Beige with beige fox, wheatstalk with tearose fox, nightfall blue with azure fox. 12 to 20. $110. *Suits, Sixth Floor.*

6. Imported striped tweed coat with great big fluffy fox collar. A perfect coat for cruising! Beige, blue. 12 to 20. $150. *Coat Salon, Sixth Floor.*

FOUNDATIONS

for a Successful Southern Season by Bien Jolie

Created for play by day and by night, expressly for wear in the South. They're light in weight and so flexible that you'll scarcely be conscious of wearing one . . . except for the story that your mirror and admiring eyes tell you. For the most striking costume in your wardrobe will prove infinitely more effective over the correct foundation.

Foundations—Fifth Floor, South, Wabash

All fashioned of rayon satin lastex and silk net lastex

1. For the average figure. Backless style with talon fastening. $12.50

2. This step-in girdle for spectator sports disciplines the figure which requires more than average control. Double net lastex with invisible boned front panel. Talon fastening. $12.50. Same model for average figure in single net, unboned, $10

3. To wear under your play suits: pantie with talon closing. $10

4. For daytime and evening: a slenderizing foundation for the figure that needs firmer control. Double net with an invisible boned front panel. Sizes to 40 bust measure. $20.50

Not illustrated: Extra long pantie for the larger woman. Affords very firm control. Sizes to 46 waist measure. $15

MARSHALL FIELD & COMPANY

SOVIET EXECUTES 8 CONVICTED OF SEPARATIST PLOT

Purge Involves Armenian Farm Officials.

MOSCOW, Jan. 3.—(AP)—Execution of eight former officials of the Armenian Soviet Socialist Republic on conviction of disrupting farming as part of a separatist plot was disclosed today.

An Erevan, Armenia, newspaper reported sentences of death had been imposed upon the former agriculture officials without appeal, and said the decision was "greeted by a crowded courtroom with applause."

They had been accused of conspiring to separate Armenia from the soviet union and establish a protectorate under a "capitalist country."

PURGE TOLL NEARS 1,300.

Nearly 1,300 persons, including many high soviet officials, are known to have been executed in Russia since Dictator Joseph Stalin declared last March: "The enemy must be exterminated."

A campaign against farm "wreckers" resulted in the execution of 630 individuals. Charges of spying and sabotage sent an additional 651 persons before the firing squad.

Among those once high in soviet council were eight officials whose deaths were announced last Dec. 19, including Leo M. Karakhan, former vice commissar of foreign affairs.

Moscow Kept Uninformed.

Probably the most eminent of the victims of the "purge" was Marshal Mikhail N. Tukhachevsky, vice commissar of war, who was executed with seven other high ranking generals June 12.

Most of the executions never were officially announced in Moscow. Reports of them were culled largely from provincial newspapers, and many deaths are believed to have escaped even that much notice.

In recent months, many soviet ambassadors and ministers, recalled from their posts abroad, have disappeared from public life. In this group was Boris Skvirsky, well known in the United States.

RETIRED THEATER OWNER HELD ON CHARGE OF GIRL

Los Angeles, Cal., Jan. 3.—(AP)—James O. Hostettler, 49, retired theater owner, was booked at a police station tonight on suspicion of rape after a 19 year old housemaid had accused him to officers and had taken poison. Maria Consuela Jiminez, the girl, was quoted as declaring Hostettler attacked her in her room at the home of her employer last Dec. 3.

Ambulance attendants who responded to her telephone advices that she had eaten poisoned sandwiches, found a note in her room which said:

"Some forget, but I can't. I don't want to die, but I'm being forced. Three men are lying, but I can do nothing. God is my only witness."

Hostettler denied the girl's accusations and declared, "I'll prove my innocence."

He formerly operated a chain of theaters in Iowa and a cigar factory in Omaha, Neb. He has lived here with his wife and three daughters for twelve years.

At a hospital attendants said Miss Jiminez had little chance to recover.

40,000 KILLED BY 1,040,000 MOTOR CRASHES OF 1937

Hartford, Conn., Jan. 3.—[Special.]—Automobile accidents in which persons were killed or injured increased from 865,000 in 1936 to 1,040,000 in 1937, with a record total of 40,300 deaths and 1,060,000 injured persons, the Travelers Insurance company reported today. Of the deaths, 17,560 were those of pedestrians, compared with 16,160 the previous year, and 293,350 pedestrians were injured, a decrease of 56,650 from the 1936 total.

OWNERS GIVE UP LINER HOOVER TO SALVAGE CREWS

San Francisco, Cal., Jan. 3.—(AP)—Officials of the Dollar line announced today from headquarters here they have abandoned to the underwriters the $8,000,000 luxury liner President Hoover which went aground Dec. 19 on a reef off Hoishoto Island near Formosa. The decision was reached because continued bad weather has made salvaging prospects unfavorable.

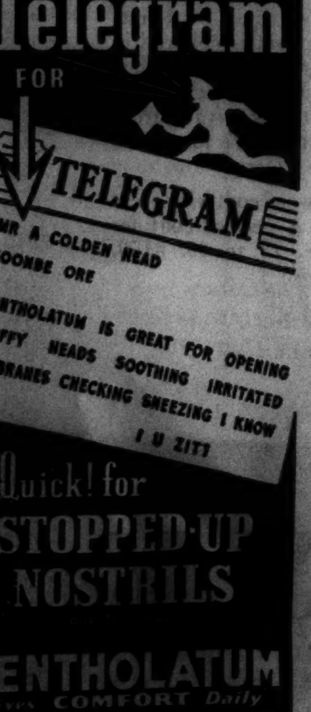

Gets Jail Term

(Story in adjoining column.)

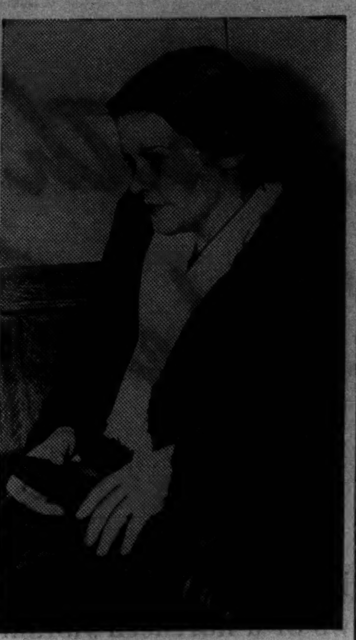

[TRIBUNE Photo.]

Mrs. Elsie Danick, sentenced to five days in jail by Judge Braude of Safety court for reckless driving.

WOMAN IS FIRST '38 AUTOIST TO GET JAIL TERM

Sentenced for Driving 57 Miles an Hour.

Brunette Mrs. Elsie Danick, 26 years old, is the first Chicago motorist of 1938 to be sentenced to jail in Safety court. Judge J. M. Braude ordered her locked up for five days on a reckless driving charge and forbade her to drive for 60 days.

Park police said Mrs. Danick, who lives at 1730 North La Salle street, drove 57 miles an hour in Lake Shore drive on New Year's morning. She was weaving in and out of trafic, they testified, and at one point almost tipped her car over.

76 Arrested in Week-End.

Mrs. Danick was one of 76 motorists arrested over the New Year's holiday week-end, 23 fewer than were arrested during the Christmas week-end. Judge Braude hailed the reduction as an indication that motorists are heeding the campaign for safe driving.

Judge Braude imposed two other jail sentences, and suspended driving privileges of all he found guilty. Punishments meted out:

LEON J. WICKER, 26 years old, 2022 Potomac avenue, 15 days in jail for driving while intoxicated, driving privileges suspended 60 days.

FRANK SAUNDERS, 21 years old, colored, 5202 South Dearborn street, 10 days in jail for reckless driving, suspended 60 days.

JOSEF SIKSTA, 64 years old, 1939 South 48th court, Cicero; $50 fine for reckless driving, suspended 60 days.

JAMES CAMPBELL, 43 years old, 1017 Winona avenue; $10 fine for reckless driving, suspended 30 days.

FRED WILCK, 45 years old, Dolton; $25 fine, 20 day suspension.

BIRL DENNIS, colored, 38 years old, 1041 West 112th place; $25 fine for reckless driving, 60 day suspension.

In Cicero, Joseph Prochaska, 28 years old, 3024 North Kenneth avenue, was fined $100 for drunken driving by Police Magistrate Henry Sandusky. Prochaska's car sidewiped two others on New Year's day.

HALT HARRISBURG FIRE.

Harrisburg, Ill., Jan. 3.—(AP)—The second fire in the business district in five days damaged apartments adjoining the south side of the square today. Firemen prevented the blaze from spreading to a near-by theater and business houses.

KILLED BY AUTO AS HE CROSSES S. SIDE STREET

Struck as he attempted to cross 39th street near Park avenue, William Neal, colored, 50 years old, of 3843 Elmwood avenue, was killed last night. Wabash avenue police arrested Walter Chambers, 44 years old, of 6802 South Prairie avenue. He will be held for the inquest.

After his automobile had struck another car and injured two persons, Harry Skrine, 35 years old, 3948 Arthington street, was arrested by Lawndale police last night and charged with driving while intoxicated. The accident occurred at 25th street and Kedzie avenue. The injured are Alzert Zowada, 46 years old, 3041 North Parkside avenue, and his wife, Marcella, 44 years old. They said they were waiting for a stoplight to change when the Skrine car crashed into the rear of theirs.

Run down by an automobile last Saturday at Western avenue and 35th street, Otto Hoffman, 51 years old, of 3517 South Damen avenue, died yesterday in the County hospital. Fred Unger, 18 years old, of 3416 South Western avenue, the driver, was held.

An unidentified colored man, about 55 years old, struck by an automobile at Michigan avenue and 38th street on New Year's eve, died in the County hospital yesterday. Mrs. Betty Shields, aged 33, of San Antonio, Tex., the driver, was held.

Up to 4 p. m. yesterday 18 persons had been killed by automobiles in Cook county since the first of the year. Of these, 12 were killed in Chicago, where 204 persons were injured in the same period.

[See editorial page for massacre clock.]

CROWD SEES FATAL FALL.

Toledo, O., Jan. 3.—[Special.]—Arthur Stanton, 21 years old, father of three children, fell 100 feet to his death from the fourth floor of the Fair store building here today. He lost his balance while washing windows. His fall was seen by hundreds and he narrowly missed falling on a woman.

RESORTS AND TRAVEL.
Ocean Travel.

RESORTS AND TRAVEL.
Ocean Travel.

RESORTS AND TRAVEL.
Ocean Travel.

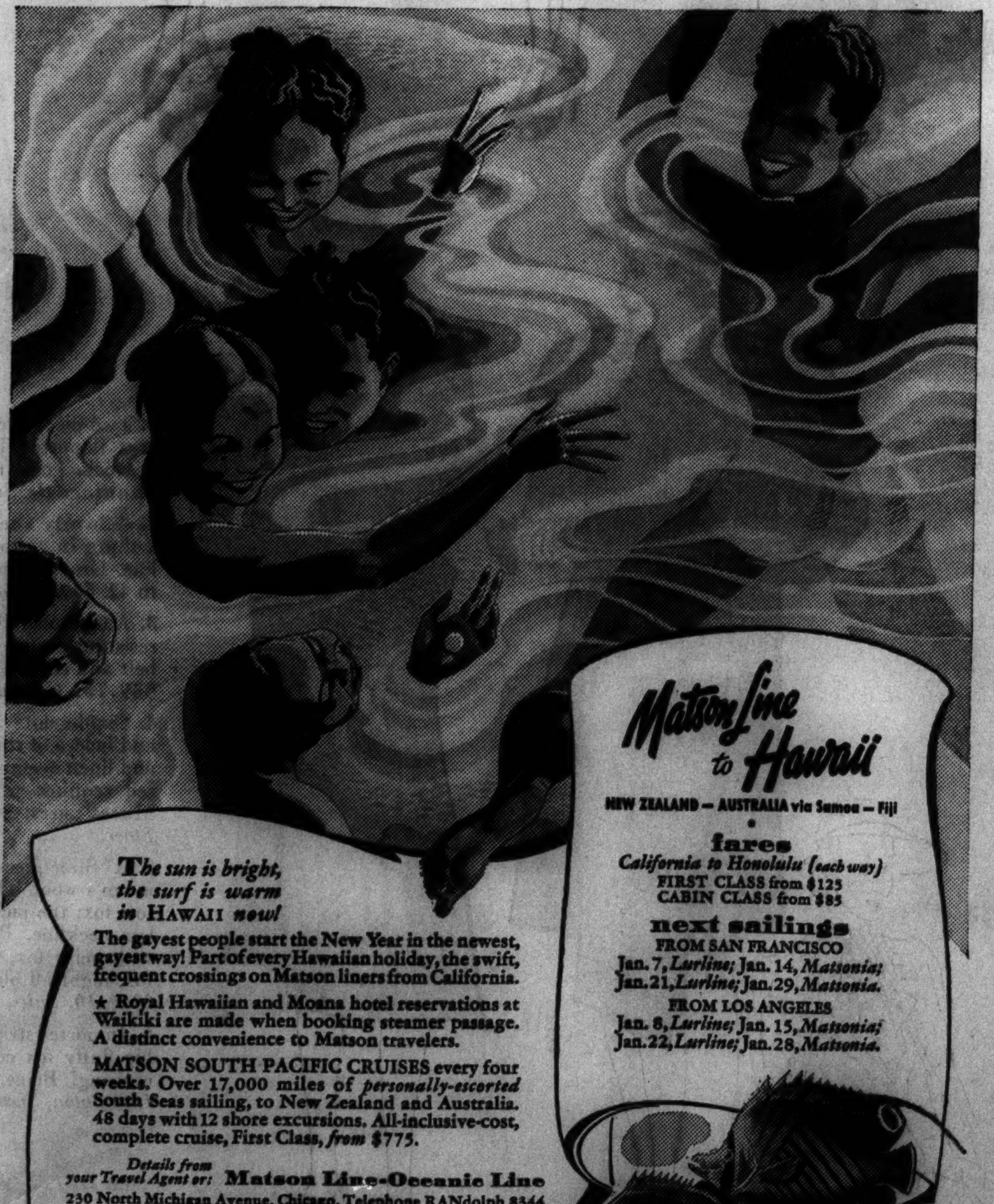

GRACE LINE 17 DAYS—$265 up CARIBBEAN SOUTH AMERICA and NASSAU

See SUNNY EGYPT This Winter
Free Literature from HAMILTON M. WRIGHT
30 Rockefeller Plaza, New York

★Fort Montagu Beach Nassau's Only Sea Beach Hotel. Thoroughly modern. Distinguished international clientele. All sports. Write for folder.

ARKANSAS

Hot Springs National Park, Arkansas
Only Spa in America with healing waters owned by U. S. Govt. Recommended for Arthritis, High Blood Pressure, etc. Free Booklets. Chamber of Commerce.

FLORIDA

COLLIER FLORIDA COAST HOTELS offering a friendly Florida welcome on the East Coast, West Coast and Lake Region in Florida's finest golf, fishing and resort centers. Apply to TRAVEL AGENT for literature.

FLORIDA EAST COAST—Glorious sunshine ... gayety ... recreation ... Palm Beach ... St. Augustine ... Ormond Beach ... Key West ... famous hotels of the Flagler System.

50 MOTORISTS SEIZED FOR LACK OF 1938 LICENSES

(Picture on back page.)

Fifty loop motorists without 1938 city vehicle stickers were arrested yesterday on orders from Police Commissioner James P. Allman and David Flynn, chief of the trafic division. Their cases will be heard in Trafic court, 11th and State streets, and will be "staggered" to eliminate crowding of the court docket.

The largest crowd of the season yesterday jammed the office of City Clerk Peter Brady, who issued 17,202 city vehicle stickers during the day. A total of 153,718 such permits have been issued so far this year, as compared with 121,000 issued up to the first day of January last year. City vehicle tax collections now total $1,357,913.

The state license office at 120 South Ashland avenue also was crowded. Officials estimated that 13,000 plates were given out there yesterday. Prior to yesterday 123,620 had been sold.

Customs District Collects $4,631,780 More in 1937

Collections of the Chicago customs district were $22,452,978 in 1937, an increase of $4,631,780 over the previous year, according to figures made public by Joseph A. Ziemba, collector.

COLOSIMO'S
2126 South Wabash
7 COURSE DINNER $1.50
with Whole
BABY LOBSTER
We Cater to Banquets and Parties

Subscribe for the Tribune

YOU CAN START THIS NEW GAME TODAY!

Paging the Movie Stars!

CAN YOU RE-ARRANGE THE LETTERS IN THESE PICTURES SO THAT EACH GROUP WILL SPELL THE NAME OF A WELL-KNOWN MOVIE STAR?

430 CASH PRIZES TOTALING $5,000

★ ★ ★

HERE ARE NAMES NOS. 1—2—3

Unscramble Them!

★ ★ ★

LOOK at the three pictures at the right. Can you re-arrange the letters in each picture so that each group will spell the name of a well-known movie star? Try it! It's easy. Write the names in the spaces beneath the pictures.

Each week day the Chicago Tribune will publish the scrambled name of a movie star. Rearrange the letters and name the stars! It's great fun!

Everybody can enter! No strings! No catches! Nothing to buy! Nothing to sell!

The Chicago Tribune will pay $5,000 in cash prizes for the best answers. Imagine! You have a chance to win as much as $1,000 in cash . . . or one of 429 other attractive prizes!

You can start with the first three names printed here. They will count. Then get Name No. 4 in tomorrow's Daily Tribune. Unscramble it . . . and continue the series!

★

THE PRIZES

First Prize		$1,000
Second Prize		500
Third Prize		250
Next 2 Prizes	$100 each	200
Next 5 Prizes	50 each	250
Next 10 Prizes	25 each	250
Next 100 Prizes	10 each	1,000
Next 310 Prizes	5 each	1,550
TOTAL—430 Prizes		$5,000

★

Get Name No. 4 In Tomorrow's

DAILY TRIBUNE

For home delivery, telephone your local newsdealer or notify the Tribune.

No. 1—Chicago Tribune—"Paging the Movie Stars"

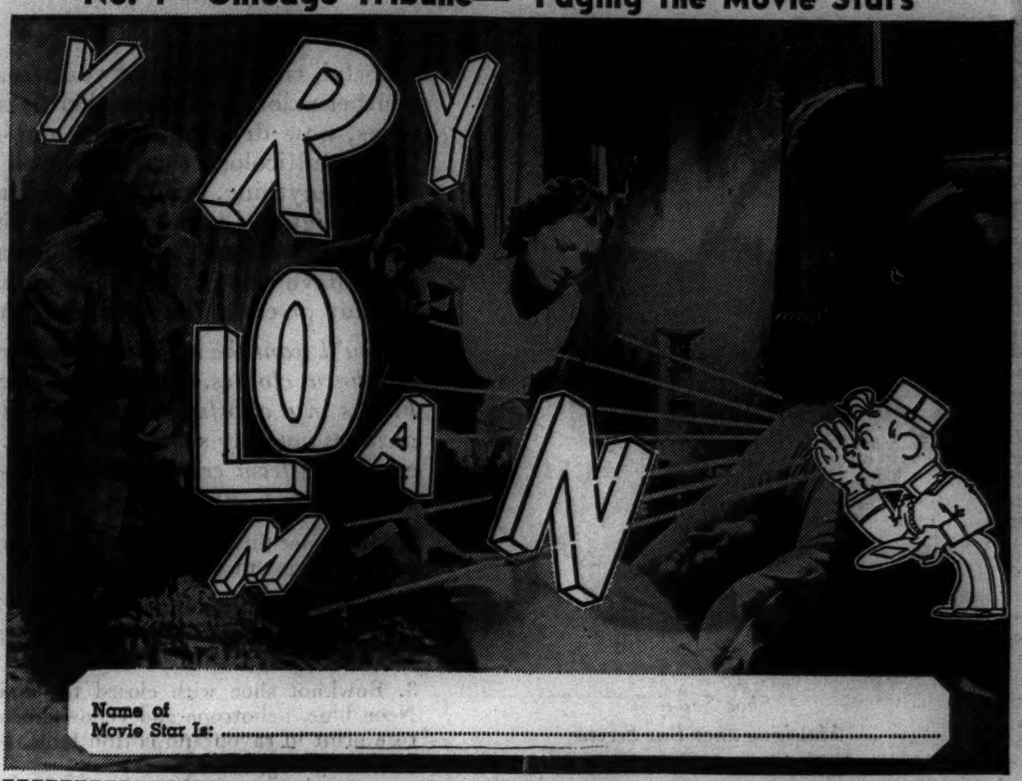

Name of Movie Star Is: ....

No. 2—Chicago Tribune—"Paging the Movie Stars"

Name of Movie Star Is: ....

No. 3—Chicago Tribune—"Paging the Movie Stars"

Name of Movie Star Is: ....

THE RULES

WHO CAN ENTER? This game is open to everybody—men, women, boys and girls everywhere—except employes of the Chicago Tribune and members of their families.

WHAT TO DO? Every week day a picture containing the scrambled name of a movie star will be published until 36 have appeared. Unscramble the name. Use every letter in the picture. Write or print the name on the line provided, or on any piece of paper. Hold all answers until you have the complete set of 36. DO NOT SEND THEM IN SEPARATELY.

WHERE TO SEND? Mail your entry by First Class Mail, to "Movie Stars," Chicago Tribune, P. O. Box 1718, Chicago, Illinois. With your entry send a letter, giving your name and address and telling in 50 words or less, who is your favorite movie star and why. Letters will be considered only in the event of ties in naming the stars. Entries must be in the office of the Chicago Tribune by midnight, 12 days after Name No. 36 has appeared.

BASIS OF AWARDS. Entries will be judged by a committee appointed by the Chicago Tribune. Entrants agree that the judges' decisions will be final. Awards will be paid to the persons who send in the nearest correctly solved, complete sets of unscrambled names. Neither handwriting nor elaborateness will count. In case of ties, duplicate awards will be paid.

MODEL TRAILER CAMP IS FOUND; IT HAS SHOWERS

Community Hall Resembles a Private Club.

This is another of a series of articles by Hal Foust, automobile editor of The Tribune, on a trailer trip in the south with his family.

BY HAL FOUST.

[Chicago Tribune Press Service.]

Trailer Camp, Miami, Fla., Jan. 3.—[Special.]—After driving 2,785 miles since leaving Chicago, THE TRIBUNE automobile has parked its trailer in the first camp where we'd be happy to spend the winter were it not that Norma must return to school and her dad must return to his office. Here is a camp of the type that trailer salesmen will tell about, without mentioning its rarity.

Attraction number one is a swimming pool with fresh water gushing from the mouth of a lion head fountain at a rate of more than 400 gallons a minute. The temperature of the water as it is pumped from the ground is 76 degrees. It is more pleasant than an ocean with sharks, sting rays and jelly fish.

Appointments Are First Class.

Shower rooms and lavatories are of blue tile, as clean as at a first class golf club. A community hall, with a fireplace, a high beamed ceiling, and with deep lether lounging chairs and card tables likewise resembles a private club. There is a marble outdoor dance floor.

The guests here are of a different class than found in Florida's largest trailer camp, at Sarasota, on the west coast. On the gulf coast, a majority were middle aged retired couples with a modest income.

Here they are younger couples, quite a number with small children, enjoying a restful and inexpensive vacation or employed hereabouts in a seasonal activity.

Who the Neighbors Are.

Neighbors include a doctor from Cleveland, a jocky from Texas, a newspaper man from Detroit, and a manufacturer from Boston. Half of the cars are 1937 models of expensive makes. The trailers are of about the same price. The guests charter deep sea fishing boats, play golf and attend the races, costly entertainment as compared with the shuffle board, checkers, and pinochle so popular on the west coast.

The rate here is $5 per week for THE TRIBUNE family of three, plus metered electricity. At Sarasota, the rate without electricity was $1.50 a week plus 25 cents for the third person in the trailer.

Cheaper on West Coast.

It would seem that the difference in rent alone could not account for the greater popularity of the Sarasota camp.

A more likely explanation is that folks retired with a pension, an endowment policy or other annual income of $100 to $150 a month prefer to associate with each other on the west coast rather than to mingle with east coast trailerites who play golf and attend the races.

There are about a hundred other trailer camps in the vicinity of Miami. Probably half of this total are tolerable for a family accustomed to a moderate standard of living. The other half, barred from Miami proper by a model trailer camp ordinance, are slums just outside the city limits.

If you want the name of the camp with the pool, send a self addressed return envelope with your request to THE TRIBUNE public service bureau.

CLIPPER FLIGHT TO LINK U. S. AND AUSTRALIA ENDS

HONOLULU, T. H., Jan. 3.—(AP)—The Samoan Clipper arrived here this afternoon from Kingman reef, completing a round trip flight of 8,904 miles which inaugurated a commercial airline linking the United States and Australiasia. The last stage of the long flight, 1,085 miles, was negotiated in 7 hours 14 minutes.

The Pan-American Airways Clipper's return flight from Auckland, N. Z., brought the first mail and express on the new route. Later, passengers are to be carried, and the line will connect at Honolulu with the air line already operating between Alameda, Cal., and Hongkong, China.

The flight just completed was begun Dec. 24, and halts were made at Kingman reef and Pago Pago.

35 Apply for Enlistment in U. S. Army in Single Day

Thirty-five young men applied for enlistment in the United States army here yesterday—the greatest number in a single day in recent years. Enlistments are being received in all branches according to Col. William W. Edwards, head of the recruiting service in the United States courthouse.

[ADVERTISMENT]

FINE FOR KIDNEY AND BLADDER WEAKNESS

STOP GETTING UP NIGHTS LOOK AND FEEL YOUNGER

Keep your kidneys free from waste matter, poisons and acid, and put healthy activity into kidneys and bladder and you'll have a healthier, happier and longer life.

One most efficient and harmless way to do this is to get from your druggist a 35 cent box of Gold Medal Haarlem Oil Capsules and take them as directed—the swift results will surprise you.

Besides getting up nights, some symptoms of kidney trouble are backache, moist palms, leg cramps, and puffy eyes. If you want real results, be sure to get GOLD MEDAL—the original and genuine—a grand kidney stimulant and diuretic—right from Haarlem in Holland. Give your kidneys a good cleaning once in a while.

TERRY AND THE PIRATES—ASK AND YOU SHALL RECEIVE

SEEK GRAND JURY ACTION AGAINST TRIO IN SLAYING

CRIMINAL COURT.

George Pellico, attempted burglary, sentenced to 1 to 5 years in the penitentiary by Judge Francis Allegretti.

Grand jury action against the three young men involved in the killing of William Hendele will be instituted immediately after the inquest, to be held in the Englewood police station today, according to John Boyle, assistant state's attorney.

The three are Russell Grant, 23 years old, of 6225 Stewart avenue, the confessed killer; Jeffrey Gilleas, 17, of 6565 Harvard avenue, and Joseph D. Suddeth, 18, of 508 West 60th place. Police said the three made and signed detailed statements yesterday regarding the killing, resulting from a holdup in Hendele's filling station at 6071 Wentworth avenue Nov. 20. The automobile in which the young men rode was found yesterday in a junk yard, where they had sold it for $6.25.

Don't Spoil That "Party"

PLAY SAFE

Leave Your Car At Home. Use a dependable

CHECKER CAB

MONROE 3700

Advertise in the Tribune

COUNCIL ASKED TO CLOSE BARS IN MINNEAPOLIS

Mayor Restrained by Court Order.

Minneapolis, Minn., Jan. 3.—[Special.]—Prevented by a court order from acting personally, Mayor George E. Leach called on the city council tonight to carry out his campaign against liquor establishments which are violating closing laws.

He appealed to the council to revoke licenses after Judge W. W. Bardwell earlier in the day granted a permanent injunction against him on the petition of five taverns whose licenses he sought to rescind.

Leach had accused the owners of five taverns of repeatedly remaining open long after the midnight closing hour. On complaint of William Mahoney, state liquor commissioner, the mayor ordered licenses of the five places revoked in November.

Calls Ttestimony Hearsay.

Judge Bardwell, in granting the permanent injunction against the mayor, ruled that only hearsay testimony was presented against the defendants.

A casual inspection of the city last night showed liquor clubs in full swing until 6 a. m. Most of the places now doing a rushing all night business were closed following the murder of Patrick J. Corcoran, labor leader, and at the opening of a grand jury investigation into vice and gambling here.

Charges Official Connivance.

The grand jury inquiry reached a climax Dec. 22 when its foreman, Peter F. Herrly, issued a statement charging that the laws here were being violated flagrantly with the knowledge of public officials. Less than half of the 100 witnesses subpoenæd as a result of information received by Herrly have been found.

Defendants in five criminal cases which resulted from investigations by the grand jury and others were ordered to be ready for trial within forty-eight hours.

BELIEVES ROOSEVELT MAKES LAWS; HE'S A CITIZEN, SAYS JUDGE

Monticello, N. Y., Jan. 3.—(AP)—When Chris Thomaides of Youngsville, N. Y., applied for his citizenship today, Supreme Court Judge Sydney F. Foster asked him: "Who makes the laws for this country?"

"President Roosevelt," replied Thomaides.

"Well," said the jurist, who is a Republican, "there's some question about that. But you're admitted."

EX-RAIL SHOPMAN DIES.

Logansport, Ind., Jan. 3.—[Special.]—James Monroe Cooper, 92 years old, a retired railroad car repair man, died at his home near here today.

☆ TODAY IS POST DAY

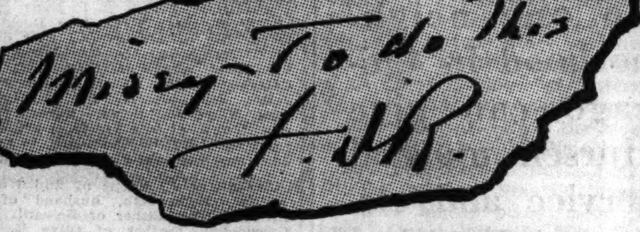

...THE STORY OF THE PRESIDENT'S CONFIDENTIAL SECRETARY

Who is this blue-eyed woman who handles the President's personal affairs and occupies the only office that opens directly into his famous oval study? See page 8 of the Post this week for the story of Marguerite Alice Le Hand, F. D. R's confidante for 17 years, and Washington's most important "unknown" person.

by DORIS FLEESON

CEILING 500 AT NEWARK ... and a skyful of planes to be landed!

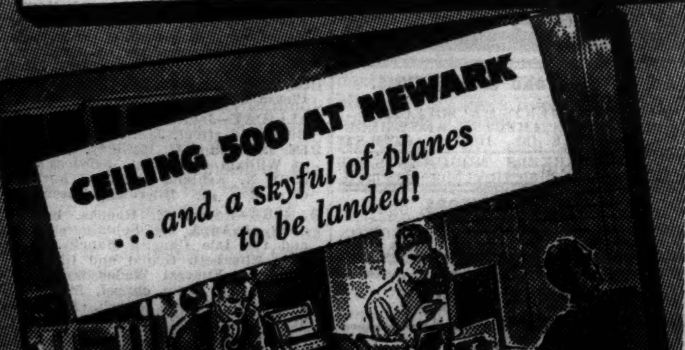

Fifteen ships converging on Newark at 200 miles an hour, listening for landing orders that would keep them from crashing in mid-air! John Thurden, of Airway Traffic Control, had to think *fast*. A tense short story.

Traffic Trick by LELAND JAMIESON

WHAT CAN A CHILD KNOW ABOUT LOVE?

When a husband's love begins to cool, sometimes a child instinctively senses it even more acutely than a grown-up. Here is a powerful story of a tragedy of married life, as seen through the eyes of twelve-year-old Genta.

You Were So Young

by FELIX NOLAND

THE SATURDAY EVENING POST

☆ TODAY IS POST DAY

"I WARN YOU!

They'll kill you too, if you fly after that gold!"

"REMEMBER what happened to your father!" And Court Stewart, one hour after reaching Atherton, icy Canadian Northwest town, finds his plane in the hands of another man, his partner jailed, and even the police politely blocking his way ... *We dare you to begin this new novel in The Saturday Evening Post this week—and not follow it through to the last word!*

A New Novel of Intrigue and Adventure

WINGS NORTH

by ROBERT ORMOND CASE

begins this week in

THE SATURDAY EVENING POST

5¢

"Jest imagine! Bein' throwed down an' SPANKED BY A WOMAN!"

"If he wants something to plow with, why don't he go fall in love with a mule?" Two-Deuce Ducas, Meat Ball, Polecat Crittenton, and the boys who sat around the Hotel Metropole review the unnatural antics of Cupid in the story of...

The Winning of Zuralene Kelly

by GEORGE SESSIONS PERRY

"BODY CLASH"—*"Pro" Hockey's Box Office Formula*—"The harder you hit, the bigger the gate" in this rib-cracking sport where top-flight players last about five years. For a tip-off on the hockey hotcha that drives fans wild-eyed, and some gossip from the penalty box, see *The Hard Harrys of Hockey* by Dink Carroll.

HUSBANDS TAKE WARNING! When your wife toys with the idea of turning your den into a guest room and banishing your books to the attic, it's time to turn on a little domestic psychology. A short story by Mary Hastings Bradley.

AND... *A Kind Word for the South* by Stanley High ... *The Conservative Front* by Margaret Culkin Banning ... Fun on the *Post Scripts* page by Margaret Fishback, Berton Braley, Jerome Barry, and Parke Cummings ... Editorials, poems, cartoons.

THE SATURDAY EVENING POST

GEO. A. M'KINLOCK ESTATE IS SUED FOR $1,093,625

Two Loop Properties Are Involved by Loans.

A claim for $1,093,625 was filed yesterday in the Probate court at Waukegan against the estate of George Alexander McKinlock, Lake Bluff philanthropist and manufacturer, who died in December, 1936. The claim is the largest ever filed in Lake county, according to Clerk John R. Bullock.

The plaintif in the recovery suit is the New England Mutual Life Insurance company of Boston, Mass. The company states that Mr. McKinlock arranged two loans from the company, one for $390,000 and the other for $650,000—a total of $1,040,000. To this is added interest of $53,625 up to Nov. 1, 1937, for the grand total.

Secured by Loop Realty.

The loans were secured by two pieces of property in the Loop—the McKinlock building at 209 West Jackson street and the other designated as "elsewhere."

Denis E. Sullivan Jr., attorney for the estate, said last night that the claim will be confessed, but that the "full amount cannot be paid." Sullivan indicated that due to prior claims, the net value of the estate may be insufficient to cover the loans in their entirety.

The value of the estate as given in the final approved inventory last September was $1,577,500. Of this, $517,000 was in cash and securities. The rest was real estate.

Slump in Estate's Value.

Yesterday's recovery suit came as further indication of a decline in Mr. McKinlock's estate. On Nov. 18, last, Northwestern university announced it was changing the name of its downtown campus from McKinlock to the Chicago campus, and returning $155,717 previously received from Mr. McKinlock. The campus was named in honor of his son, Lieut. George A. McKinlock Jr., naval aviator killed in action in France, with Mr. McKinlock pledging $250,000 to the university. Circumstances beyond Mr. McKinlock's control made it impossible for him to meet the pledge, and so the university canceled it and returned the money already received.

LITTLE ORPHAN ANNIE: It Can't Last

SMILIN' JACK—A BELATED CHRISTMAS

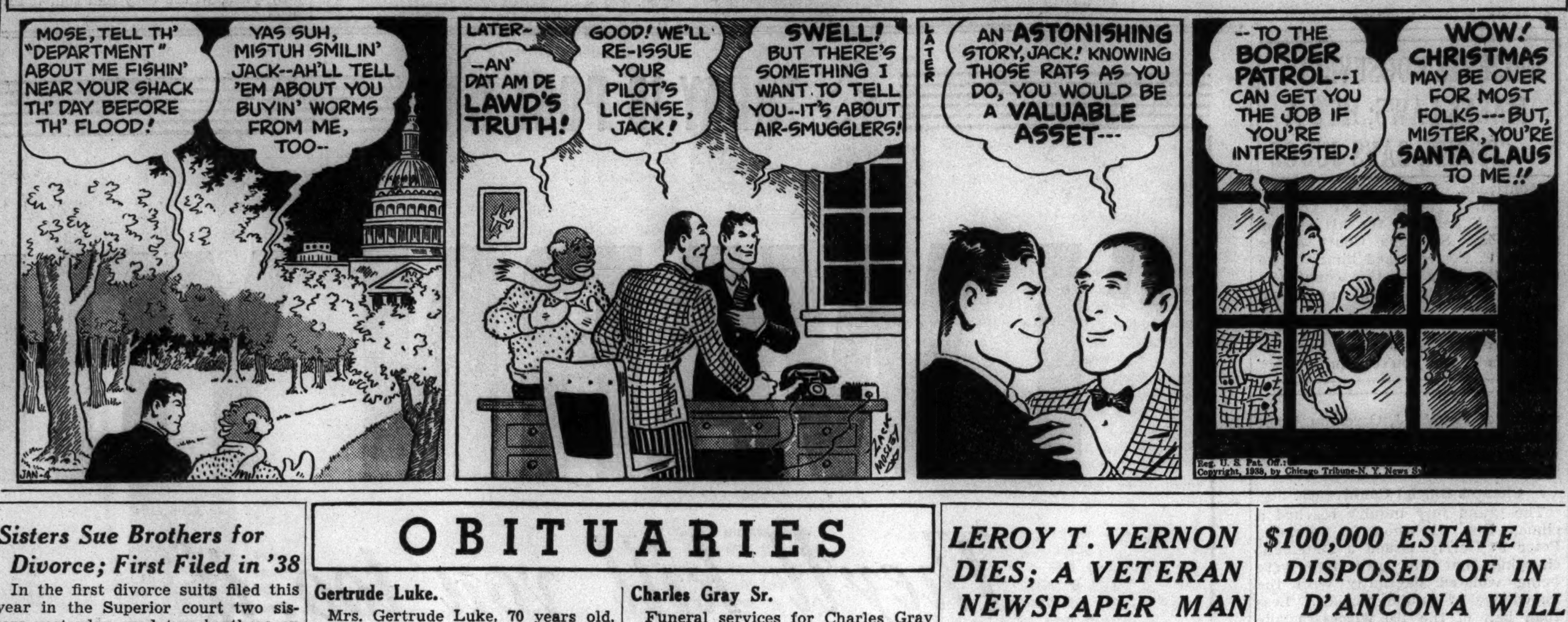

Sisters Sue Brothers for Divorce; First Filed in '38

In the first divorce suits filed this year in the Superior court two sisters yesterday sued two brothers on grounds of cruelty. Fern Melnik, 24 years old, sued Morris Melnik, 27, while her sister, Tess, 22, sued Harry Melnik, 29. The sisters live at 2140 Leland avenue, and the Melniks at 3210½ Sunnyside avenue. Tess and Harry were married June 2, 1936, and Fern and Morris the following July 31. Both couples separated last Aug. 22. Both sisters wish to resume their maiden name of Zemel.

Day By Day Story of the Experimental Farms

By Frank Ridgway

Farm Bill vs. Farmer.

[This is the fifth of a series of articles explaining how the individual farmer is affected by the new farm bills designed to control production.]

January 3, 1938.

FARMERS become perplexed when they attempt to compute the parity payment provided in the senate farm bill now being threshed over in committee with a widely different bill passed recently by the house. Complications are met at every turn in determining the amount farmers will receive in parity payments as a reward for producing crops under government orders. It requires the services of a skilled lawyer to unravel the intricacies of the formula prescribed for arriving at the individual farmer's parity payment.

Corn is used here to illustrate the complications of determining the amount of federal taxpayers' money to be used as parity payments to individual farmers, as provided in the senate farm bill.

Some Terms Explained.

Certain terms used in connection with the computations are defined as follows:

Normal supply is defined as a normal year's domestic consumption and exports, plus 5 per cent of that amount as an allowance for a normal carry-over. Parity is considered that price for corn, cotton, wheat or rice that would give the farmer a purchasing power in nonagricultural goods equivalent to the purchasing power of such farm commodities from August, 1909, to July, 1914. For tobacco the period is from August, 1919, to July, 1929.

Parity payments are controled by the secretary of agriculture. At the close of the marketing year he determines the amount of corn in the nation, the parity price for corn, and the average farm price paid for corn during the marketing year just closed. Then by following an involved schedule of figures, arbitrarily fixed in the senate bill, the parity payment for an individual farmer is worked out.

The parity payment rate increases as the nation's supply of corn increases. The schedule provides, for example, that when the total supply is 100 per cent of normal, then the parity rate is 15 per cent of the parity price. When the supply is 114 per cent or more of normal the parity rate is 30 per cent. The maximum income rate varies from 100 per cent of parity price when the supply of corn is 100 per cent of normal down to 82 per cent of parity price when the supply is 114 per cent or more.

A Hypothetical Case.

Assume that the total national supply is 100 per cent of normal and parity price for corn is 86 cents a bushel, the maximum parity rate would be 15 per cent, or 12.9 cents a bushel. This would assure the farmer full parity price unless the average price dropped below 73.1 cents a bushel, or 85 per cent of parity. If the average farm price, for example, is 76 cents a bushel, then the farmer is paid only the difference between the average price and the parity price. In this case it would be 10 cents a bushel. In each of these instances the average price plus the parity payment is equal to the parity price of 86 cents a bushel.

If the average farm price is lower, say 50 cents a bushel, the full parity payment rate, or 12.9 cents a bushel, may be paid, but this would not equal full parity price. No more can be paid because of the limit set in the schedule.

Another Example.

A second illustration is given here to show how the parity payment increases as the nation's total supply increases and the average farm price decreases. When the total supply of corn is 110 per cent of normal and parity price is 86 cents a bushel, the arbitrary rate fixed in the schedule is 25 per cent of the parity price. In this case the farmer would receive 21½ cents a bushel.

But there is a maximum income rate of 87 per cent of parity price, or 74.82 cents a bushel when parity is 86 cents a bushel, fixed when the supply is at 110 per cent of normal. If the average farm price happened to be 60 cents a bushel, the parity payment would be 14.82 cents a bushel instead of 21½ cents a bushel. The 14.82 cents is the difference between the average farm price of 60 cents a bushel and the maximum income of 74.82 cents a bushel provided. If the average price was only 50 cents a bushel, the full 21½ cents a bushel would be paid by the government.

The Individual Farmer.

The parity payment is paid to the individual coöperating farmer on the basis of his normal production per acre on his base acreage, both averages for the last ten years. For example, if a farmer has signed a contract with the government and has an established base of 100 acres, averaging 40 bushels, he would receive parity payment on 4,000 bushels of corn. The farmer would be paid on that bushelage regardless of the amount of corn he produced during the year in which the settlement is being made.

In the illustration where parity payment is 12.9 cents a bushel he would be paid a total of $516. If his parity payment is 21½ cents a bushel, as indicated in the other illustration, he would be paid a total of $860 by the government.

Farm Lands

Illinois.

ABOUT 10 ACRE FARM ESTATE. SMALL cottage. Electricity, main paved turnpike. Low taxes; east of Palos Forest Preserve. High, rich land, opposite Country Club. Price $3,250; $500 cash, $35 month. Address E O 269. Tribune.

$75 CASH, $3 MONTH — GOOD TRUCK farm; block in depth; faces new paved road; electricity in; few blocks large new school; 13 miles loop. Total cost only $375. Owners. Address E K 551. Tribune.

BUY A FARM FROM A FARMER IN A good community; center corn belt. Martin F. Brown. Chatsworth. Illinois.

Indiana.

5 AC GD SOIL FAIR HSE., OTHER bldgs 45 mi. Sacr for cash. Pull 4000.

Michigan.

20 A. CLRD. LEVEL. BLK. SOIL. PAVED rd., hse., brn. $790, $190 cash, $10 mo. ERWIN TINNEY CO., FREMONT, MICH.

FARMS—ALL SIZES, PRICES, TERMS. Free list. Evans Mly. Co., Fremont, Mich.

Michigan.

COUNTRY HOME—EDGE PRETTY TOWN. S. W. Mich.; gd. 6 rm. hse., el. lts., bath, etc.; garage; ½ a. land; nice shade, fruit; $1,350; ½ cash. Address E O 503. Tribune.

Wisconsin.

SPECIAL SALE OF RAILROAD LANDS—100,000 acres in heart of Upper Wisconsin. Only $4 to $5 per acre for good farm land. ¼ cash, balance long time. Clay loam soil, unequaled for dairying, all live stock, clover, grains. Good roads, water towns, and markets. Fine fishing and hunting. Send for Booklet 5. B. S. Claar, Land Dept. Soo Line Railway, Minneapolis, Minnesota.

Poultry.

REMOVAL SALE BARGAINS! POULTRY equipment. Oakes Grow-Ezy elec. brooder, reg. $9.90, special $7.43. Many other bargains. 25% discount. 25 a wk. broiler plant, special, $44.93. Catalog. Bussey Pen Products Co., 1500 S. Western, Chicago.

Miscellaneous.

BIG WINTER FARM CATALOG FREE—350 choice bargains. United Farm Agency, Dept. E, 30 N. La Salle, Ran. 7118.

OBITUARIES

Gertrude Luke.

Mrs. Gertrude Luke, 70 years old, a resident of Chicago for fifty years, mother of the Rev. Eugene J. Luke of St. Clement's Roman Catholic church, died of a heart ailment yesterday in her home at 5822 South Artesian avenue. She was born in Germany. Last April she and her husband, August, who survives, celebrated their golden wedding anniversary. Other survivors are a son, August F. Luke, and four daughters, Mrs. Mary Schaefer, Mrs. Ida Stalzer, Mrs. Alice Lamberty, and Mrs. Frances Daubert. Father Luke will officiate at the mass for his mother at 10 a. m. Thursday in St. Raphael church.

Theresa Karkoski Cassriel.

Mrs. Theresa Karkoski Cassriel, who was born 74 years ago in a house at State and Harrison streets, died yesterday at her home, 25 East Delaware place, of heart disease. Mrs. Cassriel was the widow of Alexander Cassriel, dental supply merchant in Chicago for many years. She was a member of the Chicago Philanthropic society and was active in Jewish charitable organizations. Surviving are three sons. Funeral services will be held at 1253 North Clark street at 1 p. m. tomorrow.

Ellen P. Stanley.

Funeral services for Mrs. Ellen P. Stanley, 81 years old, member of an old Chicago family, who died Sunday in Passavant hospital, were held yesterday in a chapel at 200 East Erie street. Burial will be in London, Ontario, Canada. Surviving are a daughter, Mrs. Dudley Rutter; a son, W. Edwin Stanley I.; two granddaughters, Mrs. Helen Elting and Miss Barbara Stanley; a grandson,, W. Edwin Stanley II., and a great-grandson, W. Edwin Stanley III.

John Koenig.

St. Joseph, Mich., Jan. 3.—[Special.]—John Koenig, 110 years old, died at his farm home in southern Berrien county. He was born in Poland in 1827, coming to the United States in 1899 to join a son who went to Kansas eight years before. The elder Koenig settled in Berrien county in 1916 and his wife died ten years ago at the age of 90. Four children and more than forty grandchildren survive him.

Mrs. Charles Emmerson.

Fairfield, Ill., Jan. 3.—(AP)—Mrs. Charles Emmerson, 75 years old, sister-in-law of Former Gov. Louis L. Emmerson of Mount Vernon, Ill., died yesterday at the home of her sister, Mrs. G. W. Johns, following a paralytic stroke. Funeral services were held today, with burial at Albion, her former home.

Dr. Hyre D. Clark.

Buckannon, W., Va., Jan. 3.—(AP)—Dr. Hyre D. Clark, 90 years old, retired Methodist Episcopal minister and president of Hedding college at Abington, Ill., from 1880 to 1903, died today. He had held pastorates in West Virginia and Illinois.

Mrs. Emma Curtis Havens.

Bridgeport, Conn., Jan. 3.—[Special.]—Mrs. Emma Curtis Havens, who was chairman of Red Cross Christmas Seals campaign when that project was commenced during the world war, died here today.

Charles Gray Sr.

Funeral services for Charles Gray Sr., Glen Ellyn farmer and stock man, will be in the Gary Memorial church at Wheaton at 11 a. m. tomorrow. Burial will be at Manteno, Kankakee county. Mr. Gray died Sunday as the result of injuries suffered in an automobile accident two years ago. He was former secretary of the American Aberdeen Angus association, and was widely known as a stock judge. Surviving are his widow, Mrs. Grace Viall Gray, writer and lecturer, and two children, Gwendolyn and Charles Jr. Mrs. Wayne Dinsmore is a sister.

Janette Williams Durham.

A burial service for Mrs. Janette Williams Durham, who died Saturday in her home at Coldwater, Mich., will be held in Rosehill cemetery today at 2 p. m. Mrs. Durham, the widow of Attorney Warren Durham, was 90 years old. She and her husband came to Chicago before the fire of 1871, and lived here until his death in 1904. The family home was at 4027 Ellis avenue. Mrs. Durham's nearest relative surviving is a cousin, Mrs. James A. Odell of 1634 Chicago avenue, Evanston.

Anna Kirk Gau.

Funeral services were held in Havre, Mont., yesterday for Mrs. Anna Kirk Gau, 79 years old, a resident of Chicago for 57 years. Mrs. Gau died Sunday in Joplin, Mont., while visiting her daughter, Mrs. H. D. Rolph. In Chicago she lived at 911 West 57th street. She is survived by another daughter also, Mrs. Estelle Enos, and three sons, Charles, David, and George. The body will be returned to Chicago for burial.

George R. Thompson.

Funeral services for George R. Thompson, 87 years old, a justice of the peace and former police magistrate of Elgin, will be held at 2 p. m. today in the Elgin Presbyterian church. Mr. Thompson, who died Saturday, was president of the Fox Valley Old Settlers association. He had been a public official 37 years. His widow, Jean, and three children survive.

William Francis.

[Copyright: 1938: By the New York Times.]

LONDON, Jan. 3.—William Francis, who during his sixty-five years as dean's verger at Christ Church, Oxford, became a friend of the original of "Alice in Wonderland" [the late Mrs. Reginald Hargreaves], died in Oxford today at the age of 97.

W. F. Cramer.

Cleveland, O., Jan. 3.—(AP)—W. F. Cramer, 82, former superintendent of schools at Waukegan, Ill., and an Iowa educator for fifty years, died today at the home of his daughter, Mrs. C. T. Martin of Lakewood.

Two Oak Park Residents Die at 'L' Line Stations

Two Oak Park residents died last evening at elevated line stations while waiting for their trains. Barton L. Little, 69 years old, 719 Erie street, a salesman, collapsed at the Lake-Sangamon station. Jacob Bos, 55 years old, 801 Wesley avenue, Oak Park, died at the State-Van Buren station. He was a wood engraver.

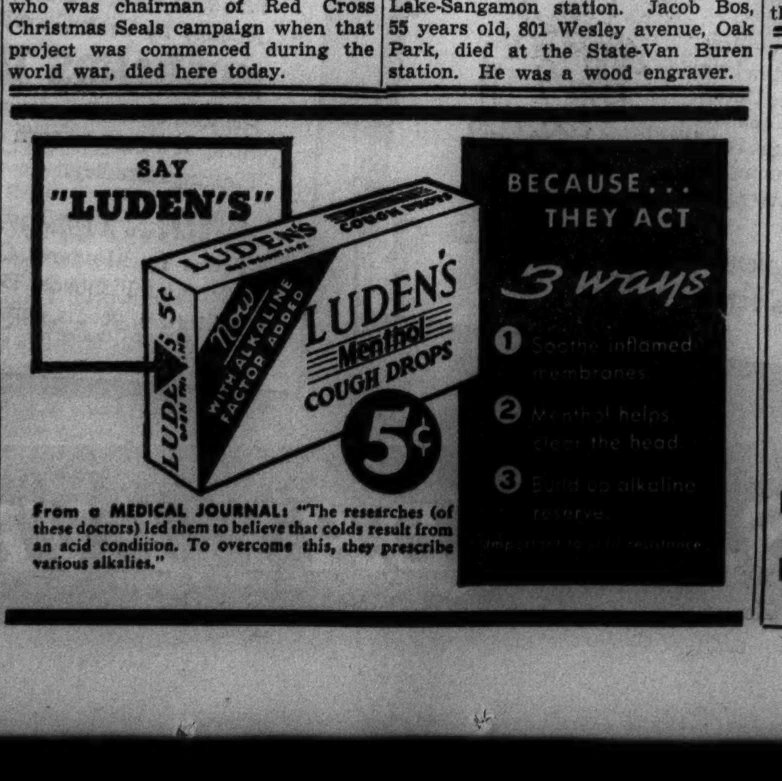

LEROY T. VERNON DIES; A VETERAN NEWSPAPER MAN

Leroy T. Vernon, political editor of the Chicago Daily News, and for many years head of the newspaper's Washington bureau, died yesterday in his home at 1400 Lake Shore drive. He was 59 years old. Mr. Vernon was convalescing from pneumonia and apparently was near recovery until a few days ago when a blood clot developed in his leg.

Mr. Vernon was born in Wilmington, O., and began his career by selling newspapers for his father at the age of 6 years. His first work in Chicago was as University of Chicago campus correspondent for the old Inter Ocean. He joined the Daily News staf in 1902. Mr. Vernon is survived by his widow, Georgia Mary, and by a daughter, Mrs. Frank W. Mish Jr. of Hagerstown, Md. The funeral will be held at 3:30 p. m. today in the chapel at 2701 North Clark street. Burial will be in Hagerstown.

ARCHBISHOP WHO WAS REMOVED BY VATICAN IS DEAD

NICE, France, Jan. 3.—(AP)—Msgr. Andre du Bois de la Villerabel, titular archbishop of Melitene who was removed as archbishop of Rouen in 1936 after a bitter clash with the Vatican, died here today at the age of 73. The archbishop will be buried at Rouen after religious services at Nice on Jan. 5.

In the spring of 1936 Msgr. de la Villerabel, then archbishop of Rouen, carried charges of financial irregularities against Msgr Rene Bertin, the vicar general, to a French civil court instead of to church authorities.

To discipline him the Vatican deposed him and Pope Pius rejected his personal appeal for reinstatement. Many French newspapers, supporting him, criticized the Vatican for subordinating French law to canonical law.

Jos. B. Ford Sworn In as Oak Park Twp. Assessor

Joseph B. Ford, 436 South Maple avenue, Oak Park, was sworn in as assessor of Oak Park township at the regular meeting of the Oak Park village board last night. The oath was administered by Harry N. Leadaman, who is both township and village clerk, in the presence of 150 of Mr. Ford's friends. The new township assessor was elected last April. He is head of his own real estate company and a vice president of the Chicago and Oak Park Real Estate boards, as well as past president of the West Side Real Estate board and director of the Cook County Real Estate board.

Newton D. Baker's Estate Goes Entirely to Widow

Cleveland, O., Jan. 3.—(AP)—The will of Newton D. Baker, filed for Probate court today, named his widow, Mrs. Elizabeth Baker, sole beneficiary of his estate, estimated at $31,000, which associates said was a low figure. Baker, secretary of war during the world war and former mayor of Cleveland, died early Christmas day at the age of 66.

"Rheumatism Cripples Me Every Winter"

says the letter. Most people blame cold, damp weather for every painful muscle and joint —unaware that *acidity* may be responsible. For 75 years doctors have prescribed a natural, alkaline water that tends to neutralize pain-causing acids. Let us send you a case. Just telephone MONroe 5460.

MOUNTAIN VALLEY
From HOT SPRINGS, ARK.
MINERAL WATER
739 W. Jackson Blvd.

$100,000 ESTATE DISPOSED OF IN D'ANCONA WILL

The estate of Edward N. D'Ancona, veteran Chicago lawyer, who died Dec. 19, was estimated at $100,000 yesterday when his will was filed with Mitchell C. Robin, clerk of the Probate court. Mr. D'Ancona, a bachelor, left two $30,000 trusts to a sister, Mrs. Estella Levi of Sumter, S. C., and a sister-in-law, Mrs. Sallie D'Ancona of the Hotel Windermere. The Jewish Charities was left $2,500 and the balance of the estate goes to twelve other relatives and to Albert J. Pflaum, his partner in the firm of D'Ancona, Pflaum & Kohlsaat.

Hursen

No one neighborhood in Chicago can give Hursen unusual service and elegance. Besides, they always cost less!

3 Funeral Homes:
West: Phone HAYmarket 0100
2346 W. Madison Street
North: Ph. WELlington 1724
929 Belmont Avenue
South: Phone CALumet 4030
1820 S. Michigan Avenue

Hursen

MONUMENTS AND MAUSOLEUMS.

QUALITY MONUMENTS-MAUSOLEUMS AND MARKERS ERECTED ANYWHERE CHAS. G. BLAKE CO. 1000 E 67TH-ST

CEMETERY MARKERS, MONUMENTS AT savings. Sears' State-street Store Basement.

FUNERAL DIRECTORS.

O'HANLEY INC. FUNERAL DIRECTION perfection 7705 Cottage Grove. Rad. 7705.

DEATH NOTICES

In Memoriam.

BREZINA—John H. Brezina. In loving memory of our dear son and brother, who passed away one year ago today.
PARENTS, SISTERS AND BROTHER.

BREZINA—John H. Brezina. In loving memory. Passed away a year ago today.
A FRIEND.

BROAD—Bessie Quater Broad. In memory of our dear mother, who passed away Jan. 4, 1932. AUGUSTA AND DAVID.

FRIEDMAN—In memory of Helen Friedman, who passed away Jan. 4, 1937.
Nothing can ever take away
The love a heart holds dear.
Fond memories linger every day.
Remembrance keeps her near.
FATHER AND FAMILY.

SANDALOW—Ruth Sandalow, "our namesake," passed away Jan. 4, 1935.
And while she lies in peaceful sleep
Her memory we shall always keep.
RUTH SANDALOW MEMORIAL FOUNDATION.

SANDALOW — Ruth Sandalow. In loving memory of our beloved wife and mother, who passed away three years ago today.
Forever in our broken hearts.
HUSBAND, NED, AND SON, TERRY.

Fraternal Notices.

CHICAGO PHILANTHROPIC CLUB—Members please attend funeral of Mrs. Alex Cassriel, honorary director, Wednesday, 1 p. m., at chapel, 1253 N. Clark street.
MRS. MICHAEL STEINDLER, President.

ABRAHAMSON—Hildur Abrahamson, late of of 5220 N. Christiana avenue, fond daughter of Herman and Sophie Abrahamson, dear sister of Mrs. Ida Helweg, Mrs. Margaret Pierce, Mrs. Alice Schirmer, Mrs. Gladys Goebel, and Arthur Abrahamson. Funeral Wednesday, 2 p. m., at chapel, 3415 N. Clark street. Interment Rosehill.

ARENSON—Dora Arenson, beloved sister of Manny, Albert, Mrs. George Abello, Abbott, Belle and the late Alberta Peterson. Funeral services Tuesday, 11 a. m., at memorial chapel, 5206 Broadway. Interment Bickur Cholem cemetery, Waldheim.

AST—Adolph Ast, Jan. 2, 1938, beloved husband of Emilie Ast, fond father of Herman, Otto, Charles, and Arthur. Services at residence, 948 N. Central Park avenue, Wednesday, Jan. 5, at 2 p. m. Interment Irving Park Boulevard cemetery.

BECVAR—Frank Becvar, beloved husband of the late Barbara, fond father of Anna Volf, Sister M. Leopoldine, O. S. F., James and Josephine Becvar, and the late Emily Masar and Mary Klouda. Funeral Thursday, 8:15 a. m., from chapel, 5218 S. Kedzie avenue, to SS. Cyril and Methodius church. Interment Resurrection. Omit flowers. Prospect 3810.

DEATH NOTICES

BENZ—Charles Benz, loving son of John and the late Emma Reinstorf Benz, brother of Walter, Emma Gustafson, Fannie Vorres, Ethel Geist, and Irene Lembrecht. Funeral Wednesday, 1:30 p. m., funeral home, 2307 52d-av. Burial Mount Auburn. Cicero 200.

BLINN—William A. Blinn, beloved husband of Ethel, fond father of William Jr. and Harry, loving son of Jessie Blinn. Services Wednesday, Jan. 5, at 9 a. m., at chapel, 3154 N. Clark street.

BROWN—Ellen Brown, Jan. 2, 1938, beloved sister of Mrs. John P. Riley and the late Thomas Brown and Margaret Koeser, aunt of George H., Harry A., Hazel L., and the late Chester Riley. Funeral Wednesday, at 9:30 a. m., from funeral home, 245 W. North avenue, to St. Vincent church.

CALDERWOOD—Margaret Calderwood, Jan. 2, 1938, beloved wife of William, fond mother of Norman and William, daughter of Mrs. Gertrude Haffner, sister of Amy. Services at chapel, 2701 N. Clark street, Wednesday at 3 p. m. Interment Rosehill.

CASSRIEL—Theresa Cassriel of 25 E. Delaware place, Jan. 3, beloved wife of the late Alexander Cassriel, mother of Jay, Henry, and Leon Cassriel. Services at chapel, 1253-55 N. Clark street, Wednesday, Jan. 5, at 1 p. m. Interment Rosehill.

CHURCHILL—William A. Churchill, Jan. 2, 1938, husband of the late Blanche K. Churchill, father of Alice C. Gutman, brother of Edgar F. and Henry S. Churchill. Funeral services at convenience of family.

CLEMENT — John Clement, late of 1831 Nelson street, beloved husband of Elizabeth [nee Schmitz], fond father of Walter, Berta Dietrich, Johanna and William. Funeral Wednesday, Jan. 5, at 3 p. m., from funeral home, 2056-58 Belmont, to Wunders.

CURRAN—Catherine C. Curran, Jan. 2, 1938, at her residence, 297 Quincy street, Riverside, Ill., sister of Mrs. Robert Walker, Mrs. Julia Weidgenant, and Louise Swing. Services Wednesday, 1 p. m. Interment Rosehill.

DE WAELE—Mary Dolores De Waele, daughter of Julius and Rachael De Waele, beloved sister of Julia and Maurice. Funeral at 5415 Haddon avenue, Tuesday, at 1:15 p. m. Interment at St. Joseph cemetery.

DURHAM—Mrs. Janette W. Durham, age 90, cousin of Mrs. James A. Odell, on New Year's day, at Coldwater, Mich. Services at the grave in Rosehill, Tuesday, Jan. 4, at 2 p. m.

ECKELAERT—Joseph F. Eckelaert, Jan. 2, 1938, beloved husband of Mary Piessens, father of Richard and Josephine, brother of Fred, Mrs. Elizabeth Verhulst, Mrs. Marie Burm, and Mrs. Marge Smessart. Resting in funeral home, 245 W. North avenue, until 11 a. m., Wednesday. Services and interment Thursday, Norway, Mich.

EGAN—Anthony J. Egan, fond husband of the late Margaret, nee Ferrin, suddenly, father of Mary, James, Virginia, Katherine, John, Thomas, Eleanor, Peter, and Mrs. Margaret Howe and the late Anthony Jr., and William. Funeral Wednesday, at 9:30 a. m., from late residence, 7318 Ridge avenue, to St. Margaret Mary church. Interment Mount Carmel.

EGGERS—Bredget [Della] Eggers, nee Young, age 64, at the residence, 1328 W. Greenfield avenue, Sunday, Jan. 2, widow of the late Fred C. Eggers, beloved mother of Herman J., Florence Blostan, Irene, and Fred Eggers, Betty Brendenburg, fond sister of Katherine Eisfelder. Funeral from Borgwardt funeral home, 1817 W. National avenue, Milwaukee, Wis., Wednesday, Jan. 5, at 9:30 a. m., to St. Patrick church. Interment at Forest Home.

EVANS—James M. Evans, see James M. Field notice.

FALLBACHER—Joseph Fallbacher, 2403 N. Kedzie boulevard, beloved husband of Hannah, father of Elsa Smith, Kurt and Pretoria Veigel. Funeral Wednesday, Jan. 5, at 2 p. m., at funeral home, 2114 Irving Park boulevard. Please omit flowers. For information, Spaulding 5825.

FARRELL—See O'Farrell notice.

FERRIER—Oliver F. Ferrier, beloved husband of Sadie Ferrier. Funeral services Wednesday, 2 p. m., in chapel, 7206 Stony Island avenue, under auspices of Oriental lodge, No. 33, A. F. & A. M. Interment Oak Woods.

FIELD—James M. Field [Evans], beloved husband of Ina Gard Leeson Field. Funeral Wednesday, 9 a. m., from late residence, 3106 Walnut street to St. Matthew church. Interment Mount Olivet.

FLYNN—Margaret Flynn [nee Durkin], beloved wife of Edmund A., dear daughter of Catherine and the late James J. Durkin fond sister of Martin P., James, Catechist Durkin Society Missionary Catechists, John, Joseph and the late William, Mary, and Helen. Funeral Wednesday, Jan. 5, at 9 a. m., from her mother's residence, 1411 W. 72d place, to St. Brendan church. Burial St. Mary's. Stew. 0460.

FUCHS—Oscar E. Fuchs of 206 Woodstock avenue, Kenilworth, husband of Edith Bredin Fuchs, father of Howard, Edwina, Gwendolyn, brother of Olive K., Myrtle and Mrs. Lillian Smythe. Masonic services Tuesday at 2 p. m., at chapel, 1118 Greenleaf avenue, Wilmette. Interment Memorial Park.

GORANSON—Gunnar G. Goranson, Jan. 3, 1938, late of 1824 Berwyn avenue, beloved husband of Hilma, fond father of Isabelle Brengan, brother of Mrs. Anna Nelson of Oakland, Cal., Axel and Knut of Chicago, and Olof Goranson, residing in Sweden. Funeral services Thursday, 2 p. m., at chapel, 5149 N. Ashland-blvd., at Foster. Interment Rosehill. Member of Three Links lodge, No. 812; I. O. O. F., and Brage lodge, No. 2, I. O. V. Longbeach 5147.

GRAY—Charles Gray Sr., Jan. 2, Glen Ellyn, Ill., beloved husband of Grace Viall, fond father of Charles Jr. and Gwendolyn. Remains at funeral chapel, 120 N. Hale street, Wheaton. Services 11 a. m. Wednesday, Jan. 5, at Gary Memorial church, Wheaton. Interment Manteno, Ill.

GREENBERG—Annie G. Greenberg, 5036 N. Springfield avenue, beloved wife of the late Tobias Ford, mother of Ethel Sigale, dear sister of Mordecai and Meyer Katz, Eva Silver, and Gertrude Deutch, and the late Henry and Samuel Katz, and Rose Feingold, grandmother of Laurence. Funeral today, 2 p. m., at chapel, 3021 Lawrence avenue. Interment Jewish Waldheim. Please omit flowers.

HALLIDAY—James Halliday of 4327 N. Richmond street, Jan. 3, 1938, husband of the late Clara L. Halliday, devoted father of William and Ellis. Services at chapel, 5501 N. Ashland avenue, Thursday, Jan. 6, at 2 p. m. Interment Rosehill.

HANCKS—Robert E. Hancks, beloved husband of Anna, nee Schlain, son of Nellie and the late Charles Hancks, brother of Mrs. Elizabeth Grund and the late Helen Hancks. Funeral Wednesday, Jan. 5, at 9:30 a. m., from chapel, 5908 S. Kedzie avenue, to St. Gall church. Interment Holy Sepulchre.

HONECK—Anna Honeck, wife of the late William, fond mother of Lydia Pankow, Louise Stednitz, Amanda Schimmelpfennig, Evelyn Honeck and John Bockhop, sister of Louise Bockhop. Funeral Wednesday, 2 p. m., at chapel, 25 Calendar avenue, La Grange, and 2:30 p. m. at St. John's Lutheran church. Burial St. John's.

HOTCHKISS—Mary T. Hotchkiss, wife of the late Howard L. Hotchkiss. Resting at chapel, 523 Lake street, Oak Park, until Tuesday noon. Services at Grace Episcopal church, 924 Lake-st., Oak Park, Tuesday, 2:30 p. m. Interment Forest Home. For information call Euclid 1643.

JABLECNIK—James Jablecnik of 2459 S. Hamlin avenue, beloved husband of Frances, nee Vanek, fond father of Marion Schmidt and Edward Appleton. Funeral at chapel, 3814 W. 26th street, Wednesday, at 2 p. m. Member of Chicago local, No. 10, and Hammond local, No. 203, Federation of Musicians. Also William McKinley camp, No. 6, United Spanish War Veterans. Information, Lawndale 3767.

JANACEK—See Julia Janosik notice.

JANOSIK—Julia Janosik, late of 1011 West 18th street, beloved mother of Viola Kostal and dear mother-in-law of Edward Kostal. Funeral Thursday, Jan. 6, at 9:30 a. m., from chapel, 1654 South Allport street, to St. Joseph church, 17th place and Halsted street, where solemn requiem high mass will be celebrated. Interment Our Lady of Sorrows cemetery.

JANUSKA—Stanley Januska, Dec. 31, 1937, beloved son of Ursula, brother of Anna Januska. Funeral Wednesday, Jan. 5, 8 a. m., from late residence, 6543 S. Campbell avenue, to Nativity B. V. M. church, 68th street and Washtenaw avenue, where solemn requiem high mass will be celebrated. Interment St. Casimir cemetery.

KANE—Patrick J. Kane, Jan. 2, 1938, beloved husband of Marie Johnson Kane, father of Joseph and James Kane, brother of Mrs. Mary Stickann, Mrs. Margaret Hinde, Robert, Mrs. Rose Kalke and the late John and James Kane. Funeral Wednesday at 9 a. m., from residence, 1540 Wieland street, to Immaculate Conception church. Interment Mount Carmel.

KARG—Harry Karg, husband of Cassie, foster father of Billie Seipp, brother of George. Funeral Tuesday, at 10 a. m., at funeral home, 5360 Wentworth avenue. Interment local cemetery. Member of Electrical union, local 134, of Chicago.

KENDRICK—Besse Kenner Kendrick of Oak Spring road, Libertyville, Ill., Jan. 2, 1938, beloved wife of Alfred J. Kendrick, fond mother of Murray H. McLean and Mrs. Edward Kendrick Porter, daughter of William and Nettie C. Kenner, sister of Mrs. Mary I. Osgood and Hurnard J. Kenner. Services at chapel, 5501 N. Ashland avenue, Thursday, Jan. 6, at 3 p. m.

DEATH NOTICES

KENNEDY—John M. Kennedy of 2037 Berwyn avenue, beloved husband of Gertrude, nee Coleman. Funeral from chapel, 4542 Ravenswood avenue, Wednesday, Jan. 5, at 10:30 a. m., to St. Gregory church. Interment Calvary.

KITTLEMAN—James M. Kittleman, 3445 Home avenue, Berwyn, Ill., father of Earl B., Charles W., J. Russell, Halford H., and Mrs. Hortense K. Rich. Funeral services Wednesday, 2 p. m., at the M. E. church, 34th street and Grove avenue, Berwyn, Ill. Interment Mount Auburn.

LAURINO—Alfonso Laurino, beloved husband of the late Maria Josephine, nee Pacelli, fond father of Carmen, Mike, Roland, James, Lena Schillaci, Angeline, Jennie, Antoinette, and Yolanda Pavoni. Funeral at 9:30 a. m. Thursday, from chapel, 923 Blue Island avenue, to Our Lady of Pompeii church. Interment Mount Carmel. Information Monroe 1232 or 0789.

LIPMAN—Dora Semco Lipman, widow of Joseph, mother of Rabbi Mayer, Abba, and David. Resting at funeral home, 3021 Fullerton avenue. Services Wednesday morning, 10:30, at Temple Beth-El, 3230 Palmer street.

LOFTUS—Frank J. Loftus, son of Frank J. and the late Margaret, nee O'Dowd, brother of David, John, Robert, and Martin. Funeral from chapel, 1158 N. Clark street, Wednesday, Jan. 5, 1938, at 9:30 a. m., to Holy Name cathedral. Interment All Saints'.

LUKE—Gertrude Luke, nee Brecher, dearly beloved wife of August Luke, devoted mother of Mary Schaefer, Ida Stalzer, Frances Daubert, Alice Lamberty, August F., and the Rev. Eugene J. Luke. Funeral Thursday at 9:30 a. m. from 5822 S. Artesian avenue to St. Raphael church. Interment St. Joseph cemetery. Prospect 1000.

MARION—Lester Marion, beloved husband of Nonie, nee Harlow; fond father of Eleanor and Junior, brother of Russell. Funeral Thursday, 9 a. m., from late residence, 1407 E. 83d street, to St. Felicita church.

MATZ—Anna C. Fraser Matz, Jan. 2, 1938, beloved wife of the late Fred J. Matz, fond mother of Frederick T. Fraser. Funeral Wednesday, Jan. 5, at 10:30 a. m., from funeral home, 2616 W. 38th street, to Brighton Park Presbyterian church, where services will be held. Interment Mount Greenwood. For information call Lafayette 0980.

MENKE—Faith G. Menke, nee Yost, Jan. 2, late of 1143 E. 82d street, beloved wife of Cletus W., fond mother of Gladys, Faye, Molly, Thomas and Leo, daughter of John F. Yost and the late Molly. Funeral from chapel, 7705 Cottage Grove avenue, Wednesday, 2 p. m. Interment St. Mary's.

MERRICK—Rose Merrick, beloved wife of Simon, loving mother of Florence, Lee, and Manuel. Funeral Tuesday, Jan. 4, 12 o'clock, at chapel, 3140 Lawrence avenue.

MOELLER—Minnie Moeller, 8015 S. Carpenter street, beloved mother of Arthur, fond sister of Mrs. Cora Vandenberg and Mrs. Mary Holwerda. Funeral Wednesday, Jan. 5, at 2 p. m. at funeral home, corner 79th and Aberdeen. Interment at Oak Woods.

MURRAY—Mary C. [Mae] Murray of 500 W. 78th street, beloved daughter of the late Margaret and John A. Murray, fond sister of Mrs Margaret Fitzpatrick, Mrs. Antoinette Wright of Los Angeles, Cal., Eugene, Bernard, and Thomas A. Murray. Funeral Wednesday, 9:30 a. m., from funeral parlors, 7653 S. Halsted street, to St. Leo church. Interment Holy Sepulchre cemetery. Stewart 7700.

NELSON—Niels P. Nelson, Jan. 2, of 728 West 61st place, beloved husband of Christine, fond father of Gladys. Services Wednesday, 2 p. m., at funeral home, 2917 S. Michigan-av. Interment Mount Hope.

NORTON—Corrine E. Norton, 6819 S. Laflin street, Jan. 2, 1938, beloved wife of James Norton, mother of Mrs. Antoinette McCluskey and Mrs. Madeline Lindberg. Funeral from chapel, 63d and Harvard, Wednesday, Jan. 5, at 10 a. m., to St. Brendan church.

O'FARRELL—Annie O'Farrell, nee Swift, beloved wife of the late John of 6902 Owen avenue, dear mother of Mrs. W. J. Foster [Nan] and of the late Kathern, sister of the late Mrs. Frank Tyrrell. Funeral Wednesday, Jan. 5, at 9:30 a. m., from chapel, 6754 Northwest highway, to St. Juliana church. Interment Mount Carmel.

PAULY—Henry Pauly, Jan. 3, at his residence, 5911 Normal boulevard, husband of Mary, father of Henry, Marie, and Louise. Member of Waldeck lodge, No. 674, A. F. & A. M. Funeral Thursday, Jan. 6, 1:30 p. m., at the chapel, Normal boulevard at 62d place. Interment at Palos Hills cemetery.

PETYAN—Amelia L. Petyan, Jan. 2, 1938, beloved wife of Bela Petyan, sister of Elsie and Charles Nussbaumer. Funeral services by Dr. Preston Bradley, Wednesday, at 2 p. m., in chapel, 4227 Cottage Grove avenue. Interment Waldheim.

PHILLIPS—Charles F. Phillips, husband of Cornelia, father of Charles Jr. and Richard J. Member of Garfield lodge, No. 686, A. F. & A. M.; Washington chapter, No. 43, R. A. M., and Chicago commandery, No. 19, K. T. Services Wednesday, 1 p. m., at chapel, 3409 W. Madison street. Interment Woodlawn cemetery.

PRICE—Vinnie Price, 3926 Prairie-av., Jan. 3, 1938, beloved wife of the late Levin G. Price, mother of Robert E. Pearmon of St. Paul, Minn., Henry and Alex Pearmon, grandmother of Robert H. Pearmon. Funeral services at convenience of family.

QUIGLEY—Ann Quigley, resident of Fort Worth, Tex., mother of Sara Williamson, Alice Dougherty, John, Hugh, and Pat Quigley, and Kate Sherlach. Burial at La Crosse, Wis., Friday.

QUINN—Malachy Quinn, late of 442 West 44th place, beloved son of the late Malachy and Bridget, nee Tague, brother of Mrs. John Burke, Mrs. Edward Squires, and the late Catharine Latchford, John, James, and Edward Quinn. Funeral Wednesday, at 8:45 a. m., from chapel, 46th place and Wallace street, to St. Gabriel church. Interment Holy Sepuchre.

RILEY—See Ellen Brown notice.

RODIA—Francesco Rodia, beloved husband of the late Antonia, nee Gireno; dear father of Dominic, Jackob, Anthony, Jennie Fortuna, Mildred, and Yolanda, fond grandfather of Justin and Frank Fortuna Jr. Funeral, 9:30 a. m., Wednesday, from residence, 1140 S. Richmond, to Our Guardian Angel church. Interment Mount Carmel. Information Monroe 1232-0789.

ROEMPLER—Frederick G. Roempler, Jan. 3, 1938, of 558 N. Lockwood avenue, husband of the late Carrie, nee Allaby, father of Florence, Lillian, Harry, Fred Jr., Alice, and Helen. Resting at funeral home, 318-320 N. Central avenue, Austin, until Thursday noon. Funeral Thursday, 2 p. m., at the Church of the Redeemer, Lockwood and Iowa street. Interment Oakridge.

RUGGIO—Mariano Ruggio, beloved husband of Carmen, nee Marzullo; fond father of Frank, Otto, James, Anthony, and the late Mrs. Mary Cribaro and Mrs. Rose Basil. Funeral Thursday at 9 a. m. from late residence, 5425 S. Richmond street, to St. Gall church, 55th and Kedzie avenue. Interment Mount Carmel. Prospect 0600.

SACHS—Hyman Sachs, 3804 W. 16th street, 49 years old, beloved husband of Millie, fond father of Sam, Milton, and George, Ada Kogen, and Beatrice. Funeral services at 3600 Roosevelt, at 11 a. m., Tuesday, Jan. 4. Interment P. O. W. cemetery, Waldheim.

SCHRAM—Samuel Schram, beloved husband of the late Fanny Schram, devoted father of Esther S. Hammel and Charlotte S. Schram. Funeral services Wednesday, Jan. 5, at 1 p. m., at family lot, Rosehill cemetery. San Antonio, Tex., and Milwaukee, Wis., papers please copy.

SMART—Thomas J. Smart, Jan. 2, beloved husband of the late Emma J. [nee Holub], fond father of Mrs. Tillie R. Hank, Mrs. Martha E. Mara, Mrs. Blanche H. Pidrman, William J. and Arthur F. Smart, father-in-law of Mildred and Lorraine Smart, loving grandfather of Constance, Ardis Elaine, Joan Yvonne, and Edward J. Mara Jr. Member of Knights of Pythias, Ottokar No. 78; Ottokar temple, No. 318; Sokol Tabor. Funeral Wednesday, 1:30 p. m., at his late residence, 1832 South Austin-blvd., Cicero, Ill. Burial Bohemian National cemetery. Lawndale 0671.

SMITH—William G. Smith, Jan. 3, 1938, of 240 E. Delaware-pl., husband of Jean L. Smith, father of Joann, son of Mr. and Mrs. Lou W. Smith. Remains at chapel, 1820 S. Michigan-av., and will be taken Wednesday morning to Goshen, Ind., for interment.

SPARR—Charles L. Sparr, late of 3813 N. Kimball avenue, beloved husband of Rose Hoppe Sparr, son of the late Augustus and Rosetta Sparr, father of Allen and Stanley, brother of Mrs. Myrtle Johnson and Florence Upjohn. At rest in the funeral home, 3834-36 Irving Park boulevard, where services will be held Wednesday, 2 p. m. Burial Irving Park Boulevard cemetery.

THOMPSON—Flora Ross Thompson, Jan. 3, 1938, wife of the late Samuel, beloved mother of Mrs. Jean Burt, grandmother of Inez Burt Bunde. Services at home, 3100 Sheridan-rd., Wednesday, 10:30 a. m. Interment Rosehill mausoleum. St. Thomas, Ontario, Canada, papers please copy.

VOGEL—B. Frederick Vogel, 4510 N. Paulina street, Jan. 2, 1938, beloved husband of Bee Vogel, father of Mrs. Ruth Botensten Jr. Services at chapel, 5501 N. Ashland avenue, Wednesday, Jan. 5, at 2 p. m., under auspices of Paul Revere lodge, No. 998, A. F. & A. M. Interment Acacia Park.

WEBSTER—Jerome Bennett Webster of 9346 St. Lawrence avenue, beloved husband of Ella, nee Burchard, fond father of Mrs. Elvera Bech, Luella and Russell, grandfather of Joyce. Funeral Wednesday at 2 p. m. at chapel, 9108 Cottage Grove avenue. Burial Beverly cemetery. Springfield, Ill., papers please copy.

Useful in Any Wardrobe

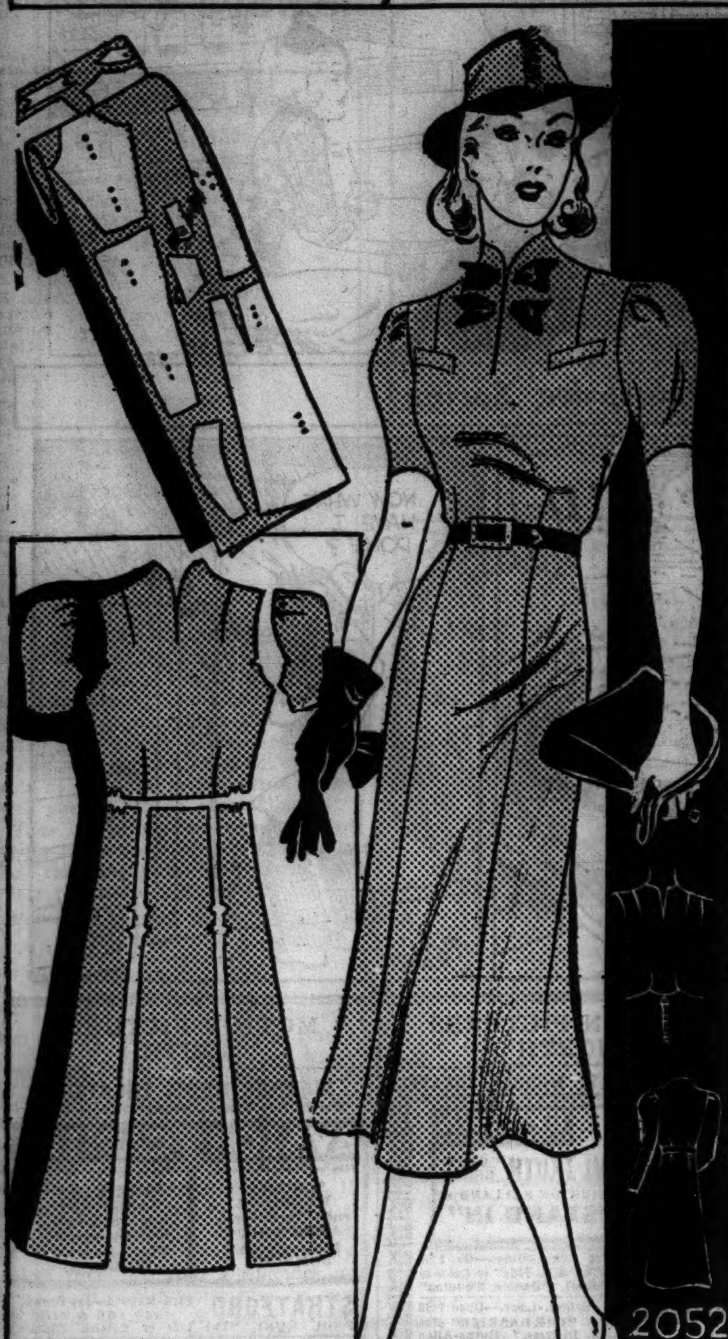

FROCK IN JUNIOR SIZES.

This simple little tailored dress is one which will find a useful place in the wardrobes of both business and schoolgirls. It has a high and collarless neckline accented with two pieces of contrasting material or ribbon to match the narrow tailored belt around the waist. Two slit pockets adorn the waist. The sleeves are short and puffed and the skirt is paneled cleverly to achieve a neat fit through the hips and graceful width at the hemline.

Soft woolens and silks make up equally well. If ever there was a dress created especially for bright colors this certainly is it. All the pastel and gayly colored woolens are perfect in this frock, which is delightfully simple. We think that coral or aqua woolen with belt and tabs of black would make an excellent combination.

Style No. 2052 is designed for sizes 11, 13, 15, 17, and 19 years. Size 15 requires 2½ yards of 39 inch material, with ¼ yard of 39 inch contrasting.

CLOTILDE PATTERNS ARE 10 CENTS EACH

Order Blank

CHICAGO TRIBUNE, P. O. BOX 537, Grand Central Station, NEW YORK CITY.

Inclosed find .... Please send me the Clotilde Pattern listed below:

Pattern No. 2052. Size ....

Write plainly, giving size of pattern desired. Inclose 10 cents in stamps or coin [coin preferred; wrap it carefully].

Name..

Number and street...

City..

State...

Praises Shows of Von Lehmden and R. Jonson

BY ELEANOR JEWETT.

Two delightful exhibitions opened yesterday. Paintings of Mexico, by Ralph Von Lehmden, may be seen in the Quest galleries, 810 North Michigan avenue, and paintings by Raymond Jonson, who deals with the mysterious and the abstract, but always with an unfailing flair for the most charming color, are to be found in the Katharine Kuh gallery, Diana Court building, 540 North Michigan avenue.

Ralph Von Lehmden approaches Mexico in a care-free and brisk traveler's mood and presents his interpretation with a deft and generous stroke.

His paintings are full of picturesque detail and alive with vibrant color. They tell a delicious story of red roofs, open market places, green palms, rolling hills, fertile valleys, narrow streets, black-shawled women and round-shouldered men in enormous hats.

Above a world full of movement and to an undercurrent of soft voiced chatter, a blue sky arches with only an infrequent cloud to shadow its azure depths.

From a personal inspection of Mexico we know that there are details of dust and dirt that Mr. Von Lehmden has seen fit to overlook. There are other details such as herds of goats and sheep, donkeys laden with pottery or charcoal or one of a dozen similar things, and beautiful black-eyed babies nodding on their mothers' shoulders, which he also has omitted, but which in Mexico do a great deal to remove less agreeable impressions. Still, in his group of paintings there are enough glamor, romance, and vibrant beauty to make his exhibit a compliment to Mexico, the painter's paradise.

From a technical standpoint, note the broad way in which Mr. Von Lehmden brushes in his picture and the alive feel of his work.

Raymond Jonson paints in an entirely different manner. His canvases are concerned with color and line, with interpreting moods, and with suggesting underlying truths.

The compositions are the finest examples of nonobjective and of abstract art that an American artist has yet given us. They are like steps in a dance, or notes from a song, to be enjoyed without too much reasoning as to the why and wherefor of our delight.

The texture of the painting is beautiful, the colors fascinating and exquisite, the patterns presented are harmonies in rhythmic form.

Mr. Von Lehmden's exhibition will continue for two weeks; that of Mr. Jonson will continue through Jan. 31.

THE STAGE

Cornelia Otis Skinner will come to Chicago on Monday, Jan. 17, for a two weeks' engagement in her dramatic arrangement of Margaret Ayer Barnes' novel, "Edna His Wife," in which, according to her custom, she will play all the characters. She will appear in the Harris theater, immediately following the run of "You Can't Take It With You," which will end on Jan. 15. The management of the theater has cancelled its recent announcement of "Babes in Arms," a musical comedy from Broadway, as the booking to following "You Can't Take It With You."

A special matinée performance of "Victoria Regina" will be given in the Erlanger theater by Helen Hayes and her company next Friday. The main floor will be reserved for representatives of newspapers in Illinois, Wisconsin, and Indiana as Miss Hayes' invited guests. The balcony seats will be on general sale. On Friday night, Jan. 14, Miss Hayes will make her Shakespearean début as Portia in "The Merchant of Venice." Abraham Sofaer, the Disraeli of "Victoria Regina" will appear in the rôle of Shylock. Only one performance of this production will be given.

* *

Fashion Editor Predicts Hats with Low Crowns

Los Angeles, Cal., Jan. 3.—(AP)—Milady's high hat is going, going, gone. "From now on," said Frances McFadden, managing editor of a fashions magazine, "the crowns of hats will be low, perhaps flat. Hats themselves will be odder than ever. Colors will be brighter, clothes gayer, this spring."

* *

Daughters of Indiana.

The Daughters of Indiana will observe Past Presidents' day at a round table luncheon at noon today at the Piccadilly tearoom,

Antiquarians Plan Authentic Victorian Tea

BY JUDITH CASS.

ONLY those members of the Antiquarian society of the Art institute who have or who can borrow authentic Victorian costumes will pour at the society's annual at home Wednesday afternoon, Jan. 12. The whole party is to be Victorian; only the guests will be out of character, and by the time they have seen the three enchanting rooms that will be on exhibition and partaken of the sweetmeats and other tea delicacies that were fashionable during Victoria's reign they will be Victorian-minded, without a doubt.

Mrs. James Ward Thorne, president, and other members of the society who love and collect Victorian decorations are working with Miss Bessie Bennett of the Art institute to provide three perfect rooms of that era, a parlor, a dining room, and a bedroom.

In the parlor there will be a collection of Belter furniture, rare and fine American pieces that belonged to Charles B. Goodspeed's late mother and that was presented to the Chicago Historical society by Mr. Goodspeed and his wife. The society is lending it to the Antiquarians for the exhibit.

Loan Dining Room Furniture of Era

The dining room furniture is English and the chairs belong to Mrs. Emily Crane Chadbourne. Mrs. Samuel T. Chase owns the sideboards and table and she, Mrs. Chadbourne, and several others have loaned the china, silver and glassware that will be used on the tables and sideboards. The bedroom will illustrate the French-Victorian decorative era, for the furniture was made in England but is decidedly French in style. It belongs to Miss Elizabeth McCormick.

The bedroom suite is black with flowers and birds painted on it in gold and inlaid in mother-of-pearl. Miss McCormick, in an English Victorian costume, and Mrs. Thorne, in a French gown of the same period, will receive at the reception, which will be from 3 until 5 o'clock in Galleries A4 and 5. Mrs. Philip Miller, who will wear an American-Victorian gown, and Mrs. Alfred E. Hamill will be among the assistants.

The three rooms will be open to the public for one month, starting the day after the Antiquarians' at home. Miss McCormick is lending her famous red and gold Bohemian glassware of the Victorian period to be used on the tea table the opening day, and various other members of the society are lending pictures, bits of needlework, globes of flowers and all the other what-nots that filled Victorian rooms. Even the music at the reception will be Victorian.

The three large Victorian rugs that will be used are beautiful examples of those highly prized floor coverings. One belongs to Mrs. Thorne, another to Mrs. Crane, and the third to Darryl Zanuck. Mr. Zanuck's rug is to be used eventually in his Hollywood home, but he is letting Miss Cornelia Conger, who bought it for him in England, lend it to the Antiquarians before it is shipped west.

Tell Engagement of Jeannette Genius

From Winter Park, Fla., where Dr. Richard M. Genius now lives, comes the announcement of the engagement of his daughter, Miss Jeannette Morse Genius, to Hugh Ferguson McKean, son of Mr. and Mrs. Arthur McKean of Orlando, Fla.

Miss Genius, who is a granddaughter of the late Charles Hosmer Morse, attended Dana Hall and Pine Manor in Wellesley, Mass. Her family formerly lived here, but since the death of Mrs. Genius in 1928 Dr. and Miss Genius have lived in California, New York, and Winter Park. Richard M. Genius Jr. still calls Chicago home, however. At present he is in Los Angeles, but he will return to Chicago the middle of this month.

Mr. McKean is a graduate of Rollins college, of which his fiancée is a trustee. He did graduate work at Harvard university and L'Ecole Americaine de Beaux Arts in Fontainebleau, France. He now lives in Orlando, but after the marriage, for which no date has been set, he and his bride will live in Winter Park, which adjoins Orlando.

Hendricks-Halstead Nuptials Jan. 12

The engagement of Miss Elizabeth Richards Hendricks, daughter of Mr. and Mrs. Percy B. Hendricks of Omaha, Neb., to Benjamin Vance Halstead of Chicago, son of Mr. and Mrs. Benjamin H. Halstead of Petoskey, Mich., has been announced. The wedding will take place in Omaha on Jan. 12.

Miss Hendricks is a member of the Omaha Junior league and was a princess in this year's court of Ak-Sar-Ben. Mr. Halstead was graduated from the Michigan State college and the University of Michigan law school.

Many Parties to Precede Carr-Culbertson Nuptials.

The week before Miss Vesta Culbertson's marriage to Robert F. Carr Jr. in St. Chrysostom's church on Jan. 15 will be crowded with parties. Mr. and Mrs. Edgar L. Marston and Mr. and Mrs. W. Press Hodgkins will give a dinner-dance next Saturday at the House on the Roof of the Hotel Sherman, preceding which Ralph Applegate and Colin Campbell will entertain at cocktails at the Racquet club.

The next day Miss Judy Butler will give a luncheon at her home in Lake Forest, Bradley Eben and Joseph Griffin will give a cocktail party, and that night Miss Martha Carr will give a buffet dinner in her home in honor of Miss Culbertson and Mr. Carr. On Jan. 10 Miss Kay Goodman will give a buffet dinner and the following night Mrs. Wallace F. Kirk, Miss Culbertson's mother, will give the spin-

[Continued on page 19, column 7.]

Looking at Hollywood
By Ed Sullivan

Take the Stand, Burns and Allen

Hollywood, Cal., Jan. 3.—Q.—How long have you two been together as Burns and Allen? A.—About fourteen years, Ed.

Burns and Allen fourteen years together.

Q. — How does a comedy team get together, George, and decide to be comical?

A. — We stumbled into each other accidentally at a theater in Union Hill, N. J. Gracie came backstage to the theater there to visit a friend of hers, Rina Arnold. I was on the bill in a singing and dancing act with Billy Lorraine, and Lorraine and I had decided to bust up our partnership after the three day engagement.

Q.—So what?

A.—Rina Arnold knew about it, and she said to Gracie: "Gracie, you're never going to get anywhere in this business playing Irish sketches. Why don't you team up with Lorraine when they bust up?" So Gracie said she'd go out in the theater and catch our act.

Q.—Then what happened?

A.—Gracie saw the act and went back to Rina's dressing room and said that she'd rather team up with me, so Rina introduced us and that's how it started.

Q.—Where did you play your first engagement as the team of Burns and Allen?

A.—Our first date was at the Hill Street theater in Newark, N. J. We were booked for three days for $15. I wrote the act and called it "Sixty-Forty." I don't know why I called it that, but it looked good on the lobby posters. The manager had the reputation of being a tough guy, so with pretty nearly my last $2 I bought a bottle of gin. I gave him the gin and he put us next to closing, the best spot on the bill.

Q.—Gracie, you were the comedienne of the act?

A.—No, I wasn't. I was supposed to be the straight woman, you know; address the questions to Georgie. The first time I talked the audience started laughing at my voice. So George rewrote the act that night. The next day he played straight and I was the comedienne.

Q.—Then where did you go, George?

A.—Boonton, N. J. I'll never forget the morning we showed up for rehersal. The manager said, "What do you two kids do?" I told him we did fifteen minutes of talking comedy. He said, "I hate talking acts. Cut out all talk. Can you juggle?"

Q.—What was your first big time engagement?

A.—A Sunday night concert at the Columbia theater, 47th street and 7th avenue. We were scared to death because the bill was loaded with headliners—remember, Gracie? We made our entrance with Gracie talking, and for the first minute I didn't say a word. Then I was supposed to say to Gracie, "H'ya Babe." I tried to say it and not a sound came out. The nervousness had dried up my threat completely. I moved my lips, that's all.

Q.—And then what happened?

A.—For the next two years we were what bookers called a "disappointment act." We stayed home every Monday and Thursday with our bags packed. Vaudeville bills, in those days, were changed Mondays and Thursdays, so if an act disappointed the manager we'd rush to the theater and substitute. We were getting $35 for three days—big dough.

Q.—Were you married then?

A.—No, not for two years. Gracie was in love with another guy, and I was head over heels in love with her. It was near Christmas of 1925 and Gracie kept telling me how excited she was because this other fellow was going to call her up at Cleveland Christmas eve. So I gave her a ten day ultimatum to choose between him and me. At 4 o'clock the next morning she called me up and said she'd marry me. The next day I bought a ring for $18. Gracie still has it. We were married in Cleveland. That was 1926, just twelve years ago this month.

Q.—Have you two ever laid an egg on the stage or the radio?

A.—Uh-huh. At the Orpheum, in Brooklyn. We followed Ethel Barrymore on the bill, and she was on late. We came on later, and it was awful.

Q.—What was your first radio appearance?

A.—The first time was in London for the British Broadcasting company. The second time Gracie went on alone with Eddie Cantor. That was while we were on that nine week bill at the Palace in New York. The following week we went on together for Rudy Vallee. The man from the advertising agency came backstage to see us, and when he offered $750 I thought he was clowning. In amazement I yelled, "seven hundred and fifty dollars?" He thought I was burned up, so he said hastily, "all right, a thousand, but not a cent more."

Q.—Where do you two come from?

A.—Gracie comes from San Francisco. I'm really one of the "dead end" kids, from Pitt street, on the east side of New York. Gracie is Irish; I'm Jewish.

Q.—What's the greatest thrill you two ever have had, George?

A.—There's been two of them. One Is Sandra, about 3½ years old. The second is Ronnie, a year younger. Gracie and I get more of a wallop out of them than anything we've ever had. And you might write that Gracie is the grandest mother in the country, because she is!

San Carlo Bill Much Too Close to Opry Variety

BY EDWARD BARRY.

O, Mr. Gallo, you can't do that! The Mr. Gallo here addressed is Fortune Gallo, director of the San Carlo Opera company. The "that" is a promising dress rehersal of "Rigoletto" which the troupe put on at the Auditorium theater last evening to open a two week, sixteen performance engagement.

We've heard lots of opry here in Chicago [much of it by your own company] and we know a smooth, assured job when we hear and see one. Yes, we understand that the company has just been reassembled after a long period of rest, that some of the principals haven't been vocalizing any too much lately, and that dancers and chorus take a night or two to get back into routine. But O dear! Can't something be done about it before this evening?

Simply as a matter of record, and not because of any memorable features of the performance, the principals in last evening's case are here listed: Gilda, Rosalinda Morini; Duke of Mantua, Dimitri Onoferri; Rigoletto, Mostyn Thomas; Sparafucile, Harold Kravitt; Maddalena and Countess Ceprano, Charlotte Bruno; Monterone, Natale Cervi; Giovanna, Stella De Mette. Carlo Peroni conducted.

* *

Predicts 10 Million Will Join Hospital Plan Within 5 Years

Within five years 10,000,000 persons throughout the United States will be enroled in the nonprofit hospital care insurance pian now in operation in Chicago and 40 other places. Dr. C. Rufus Rorem, director of the hospital service committee of the American Hospital association, made this prediction at the 54th annual meeting of the Presbyterian Hospital Woman's board yesterday in the hospital chapel.

Mrs. Ernest E. Irons were elected president of the woman's board to succeed Mrs. Clyde E. Shorey of Oak Park. Mrs. David W. Graham, only surviving member of the Ladies' Aid society, organized 54 years ago, of which the woman's board is an outgrowth, was reëlected honorary president.

Chas. A. Stevens & Co.

Chicago's Largest Store for Women — Open 9:45 to 5:45

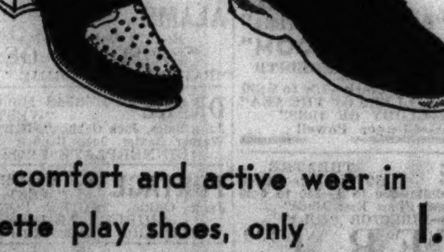

Real comfort and active wear in Kedette play shoes, only 1.95

You'll find these playtime shoes have everything—comfort, smartness, flattering style, remarkably low price! They have a casual sportiness that's very chic and crepe soles that are so easy on your feet.

The tongue-oxford at left, is in cotton whipcord twill with contrasting peach-skin (a suede-like fabric) trim. Brown with yellow or white. Blue, green or red with white, all white.

The oxford at right, is automobile-tire duck, coarse and long-wearing. Natural, burgundy, blue, brown, green. Come in early.

Slipper Balcony..Wabash

Praises Screen Story of Early Days of Express

"WELLS FARGO."

Produced by Paramount.
Directed by Frank Lloyd.
Based on story by Stuart N. Lake.
Presented at the Chicago theater.

THE CAST:

Ramsay MacKay	Joel McCrea
Hank York, a wanderer	Bob Burns
Justine Pryor	Frances Dee
Dal Slade	Lloyd Nolan
Henry Wells	Henry O'Neill
Mrs. Pryor	Mary Nash
Nicholas Pryor	Ralph Morgan
Talbot Carter	John Mack Brown
James Oliver	Porter Hall
William Fargo	Jack Clark
John Butterfield	Clarence Kolb
Dan Trimball, prospector	Robert Cummings
Bradford, banker	Granville Bates
Ingalls, banker	Harry Davenport
Ward, banker	Frank Conroy
Edwards, publisher	Brandon Tynan
Alice MacKay	Peggy Stewart
Pawnee	Bernard Siegel
Abe	Stanley Fields
Lucy Dorsett Trimball	Jane Dewey
Lincoln	Frank McGlynn
Mrs. Ward	Dorothy Tennant
Mrs. Edwards	Clare Verdera
Butler	Lew Payton
Scotch passenger	Barlowe Borland
Larry	Henry Brandon
Bartender	Herbert Heywood
Dinsmore	Harry B. Stafford
Correspondent	Hal K. Dawson
Postmaster	Lucien Littlefield

By Mae Tinée.

Good Morning!

"Wells Fargo," latest of the screen's factual and fictional accounts of early American history, is a rugged and impressive offering.

It is episodic, often slow moving, and too long, but for a' that and a' that, an extremely interesting and well done picture of which we can all justifiably be proud.

The story covers about twenty-five years. . . . First scenes are laid in 1840 when the successful expressage of iced raw oysters opened a rich backer's pocketbook and started the company on its way to success. From there on the action depicts the triumphant onrush of Wells Fargo overland deliveries through fair times and foul. Through the gold rush, Indian warfare and, finally the civil war.

Chief trail blazer and messenger extraordinary is Ramsay MacKay, whose determination and bravery are shown as being largely instrumental in bringing to the company the prestige it enjoys at the time the civil war breaks.

MacKay marries a southern girl and it's a happy marriage until the war. Then, circumstantial evidence causes him to believe that his wife has tipped off to the confederates the time and route of an important gold shipment. . . . Separation ensues and the two live apart till years later. At last the truth comes out and Mr. and Mrs. MacKay and their two children are reunited.

Joel McCrea gives a virile and believable performance. I know of no one who could have handled his rôle better. Bob Burns as a buckskin garbed wanderer of the plains is neatly in character. Frances Dee [Mrs. McCrea], looking like an exquisite Dresden doll, makes a sinceré and lovable heroine. I liked, very much, Henry O'Neill as Wells, and, in fact, all the other players.

Photography is of the finest. Sets and costumes are effective and there's some grand and inspiring scenery.

Frank Lloyd directed with imagination and intelligence, a pleasing adherence to authenticity and a too prolonged stressing of certain episodes and dialog.

See you tomorrow.

WEDDINGS

The wedding of Miss Mary Elizabeth Ewing, daughter of Mr. and Mrs. W. R. Ewing of Libertyville, to Ralph H. Rockwood Jr., son of Mr. and Mrs. Ralph H. Rockwood of East Kingston, N. H., will take place at 2 o'clock the afternoon of Feb. 5 at the St. Lawrence church, Libertyville, followed by a reception at the Ewing home.

Mr. Rockwood, who is engaged in business in Chicago, and his bride will make their home in Oak Park. Miss Ewing attended Northwestern university. Mr. Rockwood attended DePauw university.

Mr. and Mrs. Harold Arthur Miller of Hinsdale announce the marriage of their daughter, Barbara, to John David Hench, son of Mr. and Mrs. Horace Hench of Hinsdale.

Model for Fashion Show

[TRIBUNE Photo.]

Miss Frances Price will be a model at a benefit fashion show and movie at the Deerpath theater tonight. Proceeds will go to the Emilie Lehmann Peacock Camp for Crippled Children.

Shrewd Buyer Shops Now for Spring Styles

BY RHEA SEEGER.

Some pass by the resort fashions with a well faked indifference, but less spartan shoppers linger and the shrewd buy for next spring and summer. We've printed the warning so much that some of the smartest models appear only once, and this time we suspect it's a too oft told tip.

But, if you appreciate outstanding finds, you'll spend your money now for sleek fitted striped jerseys, gaudy silk prints with lush vegetation or floral motifs, carefully crisped linens and novelty textures, or some of the dozens of pastel colored wools.

All of them except possibly the linens may be worn under your dark winter coats. The striped jerseys are especially interesting because they fit so smoothly and look so excitingly new, and the stripes do everything for contrast. Although most of these stripes go around or diagonally the finished dresses are slenderizing.

Plaid and sultry checks in wool are other under-dress winter buys worthy of any well hoarded sum. One such torrid tieup features a vivid red background checked with darker squares. The skirt is flared smartly with umbrella tucks, and the top boasts short sleeves, a high neckline and a couple of chest pockets. And black and white prints charm anew each season; they're the ideal dresses for black winter coats.

An attractive new model uses a fan of tangerine colored pleated silk directly down the front, achieving a redingote effect. Another black and white print is the basis for an exceptionally appealing ensemble that easily could be worn right away. A simple black crepe dress has a wide cummerbund sash of the splashy black and white print. With the dress goes a wool fitted coat of fire truck red, lined throughout with the larger patterned black and white silk print.

Party at Theater

A large group of pretty young women will model fashions at the Deerpath theater in Lake Forest at 8:30 o'clock tonight at a movie and fashion show party being given to benefit the Emilie Lehmann Peacock Camp for Crippled Children. Mrs. Sidney Strotz, Mrs. Harry McLeod, Mrs. Charles Kirkland, Mrs. Lawrence Milligan, Mrs. Waldo Logan, Mrs. Winston Elting, Mrs. George Johnston, the former Mrs. Prindiville Biddle; Mrs. William K. Meyers, Mrs. Nelson L. Barnes Jr., Mrs. Cecil I. Crouse, Mrs. Robert J. Dunham Jr., Mrs. Carl Dautel, Mrs. William P. Smyth, and Mrs. Thomas Sheffield are some of them.

Mrs. Stanley Morrill is in charge of the models and stage setting. Mrs. Elliott Detchon is in charge of tickets, and Mrs. Lithgow Mitchell and Mrs. Owen West are chairmen of the program. "The Prisoner of Zenda" is the movie.

Cagney and Warners Settle Out of Court; End Contract Appeal

San Francisco, Cal., Jan. 3.—(AP)—James Cagney's legal conflict with Warner Brothers Pictures ended today, when, by stipulation of both sides filed in the California Supreme court here, a Los Angeles Superior court decision voiding Cagney's contract with the producers in 1935 was reversed.

Ralph E. Lewis, Warner Brothers attorney, who filed the stipulation, said it resulted from an out-of-court agreement. He declined to give details.

Warner Brothers appealed to the Supreme court after Cagney won voidance of the contract on his complaint the producing firm had required him to appear in more pictures than the four a year agreed upon. He also obtained an injunction against Warner Brothers interfering with his working for other producers and subsequently appeared in Grand National productions.

He was earning $4,500 a week under the contract when it was voided.

25% OFF PRECIOUS ANTIQUE JEWELRY

JUST once each year our entire collection of precious jewels goes on sale . . . pieces that are centuries old, collected from all parts of the world. Emeralds and star sapphires, rubies and diamonds and countless other jewels . . . in glamorous settings that reflect the painstaking workmanship and genius of design of old-time artisans . . . Choose now, at these great savings, pieces you'll want to keep always.

BLUMS · VOGUE
630 SOUTH MICHIGAN AVENUE

RUN!

By Patricia Wentworth

[Copyright: 1938: By Patricia Wentworth Turnbull.]

SYNOPSIS.

Delivering a new car to a customer James Elliot, lost in the fog, finds himself on a strange estate. Groping his way to the dark house he finds the front door ajar. Entering, a flash of light reveals a girl, who commands him to "run!" A shot whistles after them as they flee. At his cousin Daphne's, James later meets the girl. She is Sally West, sister of his college chum, Jocko West. [illegible] Jackson, a rival salesman, takes credit for driving the car the night of the fog and is run over and killed. [illegible] Jocko, after receiving a letter from his dying aunt, was pushed off a cliff. After the accident the letter is missing and Jocko cannot remember its contents. [illegible] Sally to Rere place, where Jocko is staying. A driverless motor lorry nearly smashes into them. Jocko dreams that the evidence his aunt hid is placed behind the family emblem of a bat.

INSTALMENT XXXVIII.

A SEARCH FOR BATS.

Sally made an exasperated face.

"Well, you've managed to forget everything that would be of the very slightest use."

"Not everything, my child," replied Jocko. "There remains the pregnant word 'bat.' See page two, line two. Let us consider these bats. They may have been bats in Aunt Clementa's belfry, or they may be heraldic bats—the reremice of the Rere coat of arms. I began by thinking that the shield over the fireplace in the hall would be a good starting point for the treasure hunt. You would probably have to pull the middle bat's tail while punching the left hand one on the nose, or something tricky of that sort."

"Bats don't have tails," said Sally. "And I suppose you realize that the hall paneling absolutely crawls with them. It's roses and reremice all the way."

"What was the next bit in the letter, J. J.?" asked James.

Jocko recited in a leisurely sing song, "'It opens quite easily, so do not pull or try to force it.'"

"It sounds like a door," said Sally.

"Or a cupboard," said James.

"Look here," said Sally, "it can't be the shield in the hall, because Aunt Clementa couldn't possibly have reached it. Even if she had climbed on a chair she couldn't."

"What other bats are there in the house?" asked James.

Jocko produced another piece of crumpled paper.

"I made a list of them this morning. The hall, as Sally says, is simply crawling with them. But I've about exhausted the possibilities of the hall. There are some on the ceiling, but I refuse to believe that Aunt Clementa crawled like a fly to get at them. I couldn't do anything with the shield at all. I spent a good half hour over it and couldn't find a joint anywhere. The coat of arms is painted on a single wide panel. If it opens at all, the whole panel must open and I don't see how the bats can have anything to do with it, because they're nothing but dabs of black paint. Well, besides the hall there are quite a lot of bats all over the house. There's one on a piece of paneling between the windows in Aunt Clementa's bedroom, but it's all by itself, and the letter said bats with an S. Then there are three carved on the head board of the four poster in Giles Rere's room, and three more over the chimney piece in the Headless Lady's room."

"It opens quite easily, so do not pull or try to force it," said James in a meditative voice. "Let's go and have a look at those bats in the bedroom, J. J."

As they went up the big gloomy stair, each carrying a candle which made practically no impression upon the dark, Sally slipped a hand inside James' arm and said:

"I don't ever want to see an ancestral mansion again. I don't like bats, and I don't like ghosts, and I don't like cellars. I do hope we shan't have to go down into the cellars."

James shifted the candle into his left hand and put his right arm round Sally. "Why do you mind cellars?"

"Slugs!" said Sally with a shudder. "I once saw a most revolting yellow slug in a cellar and if I trod on one I should probably die." She shuddered again. "James, don't let Jocko go down into the cellars. There are two layers of them, one under the other. Don't let him go down."

"I don't know how I'm going to stop him," said James, and with that they came to the top of the stair.

A black corridor ran away to the right and to the left. Jocko turned left and they followed him. There was a second turn almost at once. They passed the head of a winding stair. Jocko lifted his candle to show the shallow, uneven steps.

"That's the way the queen's necklace went and Giles after it. This is the room where Giles was sleeping, so of course they took this way. The great stair would have been miles round."

He turned from the stair and flung open an oak door with an arched top. The room inside was small. The big four post bed almost filled it. A moldy smell hung upon the cold air. The mattress reeked, and pillows and bolster were clammy to the touch as he and Jocko pulled them away from the bed head. In so small a space three candles gave light enough. It showed the Rere coat deeply carved with its three bats.

"There simply wouldn't be room to hide anything there," said Sally.

"Not in the head board—at least I shouldn't think so."

"It may be simply anywhere," said Sally in a despairing voice. "A hundred people might search this place for a hundred years and never find it."

"I believe Giles is a washout. Let's try the Headless Lady. Her proper name, by the way, was Eleanor Rere."

Eleanor Rere's room was, if possible, colder and moldier than Giles'. The stone walls stood stark and there was no bed. There was no furniture of any kind. Across the chimney breast, three in a row, were the Rere bats carved in the solid stone. They gazed at them with a helpless feeling. What could you do to a carved stone bat? Push it, poke it, bang it on the head? And when none of these things produced the slightest impression they stood helplessly back and looked at it again.

"I believe this is a washout, too," said Jocko.

"We'd better go and have another look at the bat in Aunt Clementa's bedroom," said Sally. "It's so much the most likely place. Yes, Jocko, it is. And it's no good your saying it was 'bats' in the letter, because she might quite easily have written 'One of the bats—the one in my room'; or something like that."

They went back to the stair head and along the right hand corridor to an immense room with a Brussels carpet, a mid-Victorian wall paper, and cumbrous mahogany furniture, but instead of the large bed which should have gone with dressing table, wardrobe, and chest of drawers, a plain iron bedstead painted white stood small and lonely against the lone wall.

"They made her have it," said Sally, "because of having to lift her and wash her, but she did hate it so, poor old pet. She used to go on and on about her old bed and all the Reres who had died in it."

"Where is it?" said James. "And are there any bats on it, Sally?"

She shook her head.

"O, no. It wasn't really old, you know; just a Victorian mahogany affair like the rest of the furniture. Now I say that this is the place where she hid the book or whatever it was."

The room had two large windows hung with dark red curtains.

"Look!" said Sally, holding up her candle. "You see all the rest of the room is papered, but here between the windows there's a piece of paneling and there's the bat right in the middle of it. This part of the house is early seventeenth century and it was all paneled once. I expect the old paneling is there somewhere behind the paper still, but when they covered it up they left this bit untouched. I'm quite sure the panel opens and that is why it was left. And the most natural place for Aunt Clementa to hide anything in, would be her own room."

[Continued tomorrow.]

GASOLINE ALLEY—EVERYBODY'S HAPPY

WINNIE WINKLE, THE BREADWINNER: Expensive Saving

Play of First Importance in Training Child

BY GLADYS HUNTINGTON BEVANS

[Copyright: 1938: By The Chicago Tribune-N. Y. News Syndicate, Inc.]

"I want to give my little girl every opportunity to develop now, in these years before she begins school."

In general, we might say that the small boy or girl of two, three or four doesn't need teaching. All he needs is wholesome, wisely guided outlet for his energy, desires and interest; a chance to use his big muscles in climbing, balancing, and "tumbling" like a young acrobat. He needs play that brings gayety and laughter with it. He needs definite muscular exercise like the use of a kiddie car or velocipede. He needs big playthings like blocks and express wagons. He needs books.

He also needs outlet for the finer manual skills, such as are used in hammering, drawing, painting. He needs his questions answered as if they were of consequence—because they are. This is what I might call a general development plan.

For further details the following books should be helpful:

"*Step by Step in the Nursery School*," by Jennie N. Haxton and Edith L. Wilcox, Doubleday Doran & Co., price $1.50.

"*The Nursery School*," by Margaret Macmillan, E. P. Dutton & Co., Inc., price $1.45.

"*Children in the Nursery School*," by Harriet Johnson, John Day company, price $3.00.

"*Permanent Play Materials for Young Children*," by Charlotte G. Garrison, Charles Scribner's Sons, price $1.25.

"*Nursery Education: Theory and Practice*," by William E. Blatz, Dorothy Millichamp and Margaret Fletcher, William Morrow company, price $3.50.

Interesting pamphlets in relation to nursery school experiments, materials, and books may be obtained by writing to The Co-Operative School, 69 Bank street, New York City. Their charges are very moderate.

According to CULBERTSON

HUMAN FALLIBILITY.

[Copyright: 1938: By Ely Culbertson.]

The greatest defect of the greatest players is that they are human. If they could carry on as glorified robots, using a bit of their vast store of knowledge in each situation as it arose, they probably never would make a mistake. The difficulty, therefore, is that we are not machines, and cannot maintain a high degree of concentration for long periods.

In the hand below, East could have thwarted declarer's beautiful play by an absurdly simple device. But, although this particular East is one of the finest and one of the most careful players in the world, he was caught napping.

East, dealer.
Neither side vulnerable.

NORTH
♠ 9 7 4
♥ A Q 5
♦ K 3 2
♣ Q 10 9 6

WEST
♠ K Q 3
♥ 9 6 2
♦ Q J 10 9
♣ A K J

EAST
♠ J 8 2
♥ J 7 3
♦ 8 5 4
♣ 8 7 3 2

SOUTH
♠ A 10 6 5
♥ K 10 8 4
♦ A 7 6
♣ 5 4

The bidding:

East	South	West	North
Pass	Pass	1 diamond	Double
Pass	2 no trump	Pass	3 no trump
Pass	Pass	Pass	

which was allowed to hold, and the jack was continued. Declarer won with the ace and, feeling pretty hopeless about the whole thing, led a club toward dummy. West hopped up with the king, and persisted with diamonds [a spade shift would have clinched the defeat of the contract]. Dummy's king won and now, as may be seen, declarer was up against it. He wanted to lead another club toward dummy, but was seriously embarrassed by lack of entries to both hands. It would be fatal to lead to the heart king, because then, when the opponents took the next club lead, they would knock out the spade ace and declarer never would be able

North's double was none too good. It would have been more logical to have waited to see how the bidding would develop.

West opened the diamond queen, to return to his own hand to cash his long heart, in case the heart suit broke. Nor would it do to take out the spade ace at this stage.

In desperation declarer attempted the one play that offered any chance for success. He led dummy's low heart and, when East played low, put in his own ten. This entry-making play led to success. Declarer's second club brought out West's ace. West cashed his diamond, but then was helpless. As it happened, he led the spade king. Declarer won with the ace, led to the heart ace, and played the club queen. When West's jack dropped, declarer began to see daylight. The club ten was cashed, and then the heart queen was overtaken with the king. The heart suit breaking 3-3, declarer's fourth heart accounted for the ninth and fulfilling trick.

West bewailed the fact that he had not shifted to spades before losing his second club control. But East told him not to fret, that he [East] would take all the blame. Because, as he himself pointed out too late, all he had to do was to put in the heart jack when declarer led the low heart from the dummy, and declarer's entire plan of play would have gone bang!

Tomorrow's Hand

South, dealer.
North-South vulnerable.

NORTH
♠ Q J 7 3
♥ 5
♦ Q 10 9 2
♣ A Q 7 4

WEST
♠ A K 10 8 5 4
♥ 9 6 3 2
♦ None
♣ 9 3 2

EAST
♠ 9 6 2
♥ A J 10 8
♦ 8 7 4
♣ K J 6

SOUTH
♠ None
♥ K Q 7 4
♦ A K J 6 5 3
♣ 10 8 5

Mr. Culbertson will discuss this hand in tomorrow's article.

The Housewife

BY EDITH WEIGLE.

If your little Scottie or wire haired terrier or fox terrier can smell a piece of candy a mile away and looks at you with appealing eyes that say "Gimme," you can make him happy and still keep him well by giving him a special candy or dessert made for dogs. It was originated by a graduate veterinarian and contains minerals that are good for animals, as well as vitamins A, B, D, and G.

Dogs love this candy, which costs less than the price of two packages of cigarets. Moreover, it is so beneficial for them that it offsets the results of overfeeding and of a poorly balanced diet. So, next time your puppy begs for a chocolate drop give him his own dog candy instead.

For information about this item telephone Edith Weigle, Tribune Public Service, Superior 0100.

Modelmakers Hold Annual Exhibition at Germania Club

Miniature models ranging from a train run by an armature five-tenths of an inch in diameter to a traction engine that will pull a wagonload of children are on display in the annual Modelmakers' exhibition at the Germania club, 108 Germania place.

The show, which will continue through Sunday, is made up of intricate and awesome gadgets fashioned by Chicagoans during their spare time.

Western Electric
HEARING AID
Call upon us for audiometric analysis of your hearing and individualized fitting. WESTERN ELECTRIC Hearing Aids—designed by BELL TELEPHONE LABORATORIES — feature articulation and quality of sound.
AUDIPHONE DISTRIBUTORS
720 Pittsfield Bldg. WEBster 2808
55 E. Washington St.

To Relieve a Cold Is Not Enough

Father John's Medicine Not Only Helps Break Up Colds, But Builds Up The Body—83 Years In Use. *It Must Be Good.*

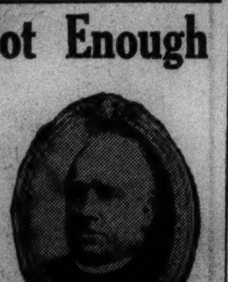

The underlying basic cause of colds is low vitality—a weakened system which must be nourished.

This is exactly what Father John's Medicine does. It is not "just another cold remedy". It contains healthful ingredients which build up the body and help to renew its vitality.

Father John's Medicine was prescribed for the Reverend Father John O'Brien of Lowell, Mass., in 1855, and has been used for 83 years as a treatment for colds and coughs due to colds, and also as a proven body builder.

MOTION PICTURES DOWNTOWN

OPEN 10:30 STATE-LAKE — STAGE—WORLD PREMIERE! "French-american FOLLIES" with ANN PENNINGTON 10 BIG SCENES—24 GIRLS. SCREEN—FIRST SHOWING "The WOMEN MEN MARRY" GEO. MURPHY—JOSEPHINE HUTCHINSON. 20c TO 1

McVICKERS—PANAY FILMS
OP. 8:45 McVICKERS MADISON NR. STATE 2 HITS. LORETTA YOUNG, TYRONE POWER "SECOND HONEYMOON"; EDW. G. ROBINSON "THE LAST GANGSTER". Price Changes 1 & 6:30

WOODS Randolph & Dearborn. FIRST SHOWING LYNNE OVERMAN, Roscoe Karns, "Partners in Crime" "THERE GOES THE GROOM" ANN SOTHERN—BURGESS MEREDITH

LA SALLE Madison-Clark—15c to 6:30 "KILLERS OF THE SEA" "BROADWAY MELODY OF 1938" Robert Taylor—Eleanor Powell

SONOTONE THEATRE 66 E. Van Buren. Cont. 11 a. m. to Midnite—25c to 1—35c to 6:30. "One of the Finest Films Ever Made" WM. DIETERLE—DIRECTOR "ZOLA" "PETER I" WINNER WORLD PRIZE 1937 (ENG. TITLES)

World PLAYHOUSE 410 S. Mich. Ave. Cont. 11:30 A. M. to Midnight—35c to 6:30 P. M. Original French Screen Version AMPHITRYON COMPLETE ENGLISH DIALOGUE TITLES

CLARK Madison at Clark. 15c to 6:30 P.M. New R. C. A. Sound. Actual Films of the "Panay Bombing" SPENCER TRACY, MYRNA LOY "WHIPSAW" JAMES CAGNEY, BETTE DAVIS "JIMMY, THE GENT"

MONROE Monroe & Dearborn. Ronald Colman "THE PRISONER OF ZENDA"—Also "Partners in Crime" and Latest "MARCH of TIME" Actual Films of the PANAY BOMBING

MOTION PICTURES DOWNTOWN
BALABAN & KATZ WONDER THEATERS

On Screen FRANK LLOYD'S "WELLS FARGO" JOEL McCREA, FRANCES DEE, BOB BURNS — CHICAGO Open 10:00 a. m. Price change 1 & 6:30. STAGE In Person! TED WEEMS ORCHESTRA with EDDIE OAKS

MAE WEST "Every Day's a Holiday" CHAS. BUTTERWORTH, CHAS. WINNINGER, EDMUND LOWE, Lloyd Nolan, Herman Bing — ORIENTAL Open 10:15 a. m. Pr. ch. 1 and 6:30. STAGE In Person INA RAY HUTTON and her own "MELODEARS REVUE" plus HUGE VODVIL REVUE

"Rosalie" with EDDY POWELL — UNITED ARTISTS Open 8:45 a. m. Pr. Chg. 1 & 6. Glorious Romance!

Roosevelt Op. 8:45 a. m. Pr. Ch. 1 & 6. Levin' 'n Hissin'! WINCHELL BERNIE SIMONE SIMON "LOVE AND HISSES"

Apollo Op. 8:45 a.m. Pr. Ch. 1 & 6. CAROLE LOMBARD, FRED MacMURRAY "TRUE CONFESSION"

GARRICK Op. 8:45 a.m. Pr. Chg. 1 & 6. 2nd thrilling week! SUBMARINE D-1 PAT O'BRIEN, WAYNE MORRIS, GEORGE BRENT, FRANK McHUGH, DORIS WESTON

NORTHWEST
BALABAN & KATZ WONDER THEATERS
HARDING 2724 Milwaukee Ave. Open 1:30—2 Hits. Myrna Loy—"Double Wedding"—Wm. Powell. Plus—Hurricane of Adventure—"Ebb Tide"
CONGRESS Park Free—Marlene Dietrich, "ANGEL" "MERRY-GO-ROUND OF 1938"—Star Cast
GATEWAY 5216 Lawrence—Marlene Dietrich in "ANGEL" EDDIE CANTOR, "Ali Baba Goes to Town"
TERMINAL 3315 Lawrence—Op. 1:30 "LANCER SPY"—Plus Joan Crawford in 'THE BRIDE WORE RED'
CRYSTAL North & California; BILTMORE Division nr. Damen — Joan Crawford in 'Bride Wore Red'; Errol FLYNN, Joan BLONDELL 'Perfect Specimen'
Will Rogers 5635 Belmont Ave.; BELPARK Cicero & Belmont — Shirley Temple "HEIDI"; R. Taylor-E. Powell "Broadway Melody of 1938"
ALBA Kedzie & Lawrence—2 BIG HITS "Bulldog Drummond Comes Back" RITZ BROS. in "Life Begins in College"
LUNA 4743 Belmont—2 Hits—Open 1:30 Gladys George in "MADAME X" Jas. Gleason—'40 Naughty Girls'—Zasu Pitts

TIFFIN North Ave. at Karlov 2 Features. Ronald Colman "PRISONER OF ZENDA"; Lynne Overman "PARTNERS IN CRIME"
• AVON 3327 Fullerton—"MADAME X" "LIFE BEGINS IN COLLEGE"
• IRVING 4003 Irving—"HEIDI," "Fight for Your Lady," "West of Shanghai"
• EMBASSY 3940 Fullerton—"HEIDI" "VOGUES OF 1938"
• CROWN 1667 W. Division—"PRISONER of ZENDA," 'PARTNERS in CRIME'
ALAMO 3839 Chicago Ave.—Matinee Daily Free Parking. Ronald Colman—Madeleine Carroll "PRISONER OF ZENDA" "PARTNERS in CRIME," Lynne Overman
DRAKE 3548 Montrose—3 Features "WEST OF SHANGHAI" John Boles, Jack Oakie, "FIGHT for YOUR LADY" Warner Baxter, Joan Bennett, "VOGUES of 1938" DINNERPLATE FREE TO LADIES
PORTAGE 4050 Milwaukee—3 Features "WEST OF SHANGHAI" Jack Oakie, "FIGHT FOR YOUR LADY" SHIRLEY TEMPLE, "HEIDI" CORONATION GLASSWARE FREE TO LADIES
ADMIRAL 3940 Lawrence—3 Features "MADAME X," Gladys George. Ritz Bros., "LIFE BEGINS IN COLLEGE" Warren Hull, "A BRIDE FOR HENRY" PETIT POINT DINNERWARE FREE TO LADIES
MONT CLARE Grand Ave. at Harlem. Joan Crawford, Franchot Tone, "THE BRIDE WORE RED" Also "LANCER SPY"—PETER LORRE
METRO 3308 Lawrence Ave.—Nat'l. Board of Reviews Best Picture of 1937. Robt. Montgomery, "NIGHT MUST FALL" also Patricia Ellis, "HOLD 'EM YALE"
KARLOV "CHAN AT THE RACE TRACK" 'GREAT HOSPITAL MYSTERY' C. Gable, C. Colbert, 'IT HAPPENED ONE NIGHT'
LOGAN Milwaukee at Sawyer—Beverly Roberts, Boris Karloff, 'West of Shanghai' Warner Baxter in "VOGUES OF 1938"
LIBERTY 3705 FULLERTON—Barg. Day Matinee 10c—Eve. 15c 'Brewster's Millions' & 'She Couldn't Take It'
PICKWICK Park Ridge—Northwest Highway at Touhy—RONALD COLMAN, Madeleine Carroll, "PRISONER OF ZENDA"

MOTION PICTURES DOWNTOWN
RKO PALACE RANDOLPH AT LA SALLE. OPEN 10:15. On Screen Alice FAYE in "YOU'RE A SWEETHEART" GEO. MURPHY • KEN MURRAY & OSWALD • Pr. Chg. 1 & 6:30. Scoop! NORMAN ALLEY'S COMPLETE FILM STORY OF THE PANAY BOMBING! PLUS GALA REVUE ON STAGE RED SKELTON in Person heading "STREAMLINE JAMBOREE" CAST OF 40 • 16 GORGEOUS GIRLS

WEST
BALABAN & KATZ WONDER THEATERS
2 HITS Open 1:30 MARBRO MADISON AT CRAWFORD. IRENE DUNNE "AWFUL TRUTH" CARY GRANT. CLARENCE BUDINGTON KELLAND'S 'STAND-IN' Leslie Howard, Joan Blondell
PARADISE Crawford-Washington Open 1:30—2 HITS. Bert Lahr—Mischa Auer—Alice Brady "MERRY-GO-ROUND OF 1938" Plus—George Arliss in 'DR. SYN'
SENATE Madison & Kedzie—Dolores Del Rio, "Lancer Spy"—Plus Errol Flynn-'Perfect Specimen'-Joan Blondell. COMPLETELY RECREATED—Rich, Elegant New Front, Lobby, Mezzanine, Lounges
MANOR North & Central; Central Pk. 3535 Roosevelt Road — Joan CRAWFORD, Franchot TONE "Bride Wore Red" Plus—Dolores Del Rio "LANCER SPY"
STATE 5814 W. Madison—Dolores Del Rio, 'LANCER SPY'—plus Errol Flynn-'Perfect Specimen'-Joan Blondell
• AMERICAN 8 N. Ashland—"Lancer Spy" "PRISONER OF ZENDA"
• B'D'Y STRAND "Prisoner of Zenda" "Behind Prison Bars"
• JOY 1611 W. Roosevelt—10c to 6:30—Eve. 15c "Secret Agent," "Age of Innocence"
• CRAWFORD 19 S. Crawf'd—'Partners in Crime'-'Prisoner of Zenda'
• BYRD Cicero-Madison—Shirley Temple, "HEIDI"—"VOGUES OF 1938"
• WEST END "FIGHT FOR YOUR LADY" "WEST OF SHANGHAI"
AVENUE Cicero at Jackson—Tyrone Power, Sonja Henie, "THIN ICE" "MURDER IN GREENWICH VILLAGE"
MADLIN All Seats 10c to 6:30 Eve. 15c "SWEET MUSIC" & Joe E. Brown, "ALIBI IKE"
4 STAR 2418 W. Madison—Robert Taylor, E. Powell, "Broadway Melody of 1938" Boris Karloff, Ricardo Cortez, "West of Shanghai"
KEDZIE ANNEX 3210 Madison Street. Nora Lane, William Boyd, "HOPALONG RIDES AGAIN"

NORTH
LINCOLN 3164 Lincoln at Belmont. 15c Matinee Price—1 to 6:30. Bette Davis—Henry Fonda "THAT CERTAIN WOMAN" Circus Romance, "CARNIVAL QUEEN" Chinaware free to ladies with Eve. Admission ticket
HOWARD Howard St. "L"—Free Parking Open 1:30—Tel. Rog. Pk. 0808. Ronald Colman—Madeleine Carroll "PRISONER OF ZENDA"
ADELPHI 7074 N. Clark—Rog. Pk. 1039 Mat. 10c & 15c—Eve. 10c & 20c. Gladys George, John Beal, Warren William "MADAME X" Dorothea Kent, R. Wilcox "Carnival Queen"
PLAZA 308 W. North Ave.—2 Feats. Herbert Marshall, Barbara Stanwyck, "BREAKFAST FOR 2" also Preston Foster, 'THE WESTLAND CASE' Dinnerware Free to Ladies with Each Eve. Adm.
RIDGE Devon at Clark—Drs. Open 1:30 Karen Morley, "On Such a Night" John Boles, "FIGHT FOR YOUR LADY"
GOLD COAST CLARK & NORTH Always 15c 6:30-Midnight HARRY CAREY, "TRADER HORN"
LAKE SHORE 3175 BROADWAY Mickey Mouse Cartoon. Gladys George, Warren William, "MADAME X"

MOTION PICTURES NORTH
BALABAN & KATZ WONDER THEATERS
Op. 1—2 HITS & Panay Bombing UPTOWN BROADWAY AT LAWRENCE. IRENE DUNNE "AWFUL TRUTH" CARY GRANT. CLARENCE BUDINGTON KELLAND'S "STAND IN" Leslie Howard, Joan Blondell
GRANADA Sher.-Devon—Op. 1:30 "Ebb Tide" in Color & Myrna Loy, Wm. Powell, "Double Wedding"
RIVIERA Brdwy.-Lawr.—Open 1:30 "THE BARRIER" plus Astaire, "Damsel in Distress," Burns-Allen
NORSHORE Open 1:15—2 Features George Arliss, "Dr. Syn" Plus Eddie Cantor, "Ali Baba Goes to Town"
CENTURY Clark-Diversey; BELMONT Lincoln-Ashland; NORTOWN Western-Devon — Marlene Dietrich, Herbert Marshall "ANGEL" Plus 10 Funsters "MERRY-GO-ROUND OF 1938"
PANTHEON Sheridan-Wil.-Bette Davis "It's Love I'm After" Plus 10 Funsters, "Merry-Go-Round of '38"
LAKESIDE 4728 Sheridan—Boris Karloff "WEST OF SHANGHAI" Plus Karen Morley, "ON SUCH A NIGHT"
COVENT 2653 N. Clark—Jean Parker, "LIFE BEGINS WITH LOVE" & Ann Sothern, 'THERE GOES the GROOM'
CINE' 2516 Devon—John Boles, Jack Oakie, 'FIGHT for YOUR LADY' & Karloff, "West of Shanghai"
• JULIAN 918 Belmont—Swedish Comedy ("Old Titans Still Are Here") Edward Persson, 'AN LEVA DE GAMLA GUDAR'
• SHERIDAN 4038 Sheridan—"DR. SYN" "IT'S LOVE I'M AFTER"
• VOGUE 3810 Broadway—Bargain Mat. "Partners in Crime," Ronald Colman, Madeleine Carroll, 'PRISONER of ZENDA'
• MODE 3912 Sheridan—Shirley Temple, "HEIDI"—"West of Shanghai"
• 400 6746 Sheridan—Sonja Henie, 'Thin Ice' "Murder in Greenwich Village"
• DEVON 6225 B'dway—"PRISONER OF ZENDA"-'There Goes the Groom'
• BIOGRAPH 2433 Lincoln—'HEIDI' 'WEST OF SHANGHAI'
• N. CENTER 4037 Lincoln—"Lancer Spy" "PRISONER OF ZENDA"
• DAVIS 4614 Lincoln—Shirley Temple in "HEIDI"-'WEST of SHANGHAI'
• BUCK'M 3319 N. Cl. 'Prisoner of Zenda' "Life Begins With Love"
• ARGMORE 1040 Argyle—"MADAME X" "LIFE BEGINS IN COLLEGE"
• VIC 3143 Sheffield—Shirley Temple in "HEIDI"—"WEST of SHANGHAI"
ROSEWOOD Open 1:30—Eves., 25c—3 Feats. John Barrymore in "BULLDOG DRUMMOND COMES BACK" 'BACK in CIRCULATION,' O'Brien, Blondell "LIFE BEGINS IN COLLEGE," Ritz Bros.
WINDSOR 1225 N. Clark—Open 1:30 Douglas Fairbanks Jr., Ronald Colman, Madeleine Carroll "Prisoner of Zenda"
BRYN MAWR 1125 Bryn Mawr at 'L' Station Op. 1 p.m.—Joan Bennett, Warner Baxter, "VOGUES OF 1938" R. Taylor, E. Powell, "Broadway Melody of 1938"
DEARBORN Open 6:00—Judy Garland, Eleanor Powell, Robert Taylor, "BROADWAY MELODY"
DE LUXE 1141 WILSON. Drs. Op. 5:30 Shirley Temple, "HEIDI" Warner Baxter, "VOGUES OF 1938"
PANORAMA 717 SHERIDAN ROAD Ben Blue, Randolph Scott, Irene Dunne, "HIGH, WIDE & HANDSOME"
BUGG Chinaware to Ladies. "40 Naughty Girls" J. Cagney, "Something to Sing About" J. Barrymore, "Bulldog Drummond Comes Back"
CINEMA '100 MEN AND A GIRL' Deanna Durbin—Leopold Stokowski

SOUTH
COMMERCIAL 9150 Commercial—Op. 11:30 "LANCER SPY" & Joan Blondell, Errol Flynn, "PERFECT SPECIMEN"
COLONY 59th & Kedzie—2 Features Spencer Tracy, "Murder Man" Sylvia Sidney, Cary Grant, "30 Day Princess"
RAY 2033 E. 75th—"CATHERINE THE GREAT" Elizabeth Bergner, Doug. Fairbanks, Jr. "WEDDING NIGHT"—Gary Cooper, Anna Sten
MIDWAY Cott.-63d—"WHITE SISTER" Helen HAYES, Clark GABLE "We Went to College"—14th wk. Eon Parr
WOODLAWN 1326 E. 63rd—Gary Cooper, "GENERAL DIED AT DAWN" "FRONT PAGE," Pat O'Brien, Adolphe Menjou

MOTION PICTURES SOUTH
WARNER BROS. THEATERS For Picture Times—Phone Triangle 1500
AVALON 79th at Stony Free Parking "DOUBLE WEDDING" and—Technicolor "EBB TIDE" Plus—PANAY BOMBING!
CAPITOL 79th at Halsted Free Parking "THE LAST GANGSTER" and "SECOND HONEYMOON" Plus—PANAY BOMBING!
STRATFORD 63rd-Halsted—Joe Brown, "FIT FOR A KING" PAUL MUNI, "The Life of EMILE ZOLA"
RHODES 79th-Rhodes; BEVERLY 95th-Ashland; JEFFERY 71st-Jeffery — Ronald Colman, Madeleine Carroll "PRISONER OF ZENDA" Free Parking at all three theatres!
GROVE 76th-Cottage—"VOGUES of 1938" "Some Blondes Are Dangerous"
HIGHLAND 79th-Ashland—"Lancer Spy" "THE BRIDE WORE RED"
OGDEN 63rd-Ashland—"Perfect Specimen" and "PRISONER OF ZENDA"
COSMO 79th-Halsted—"MADAME X" "ON SUCH A NIGHT," K. Morley
SHORE 75th-Kingston—"March of Time" Warner Baxter, 'VOGUES OF 1938'
FROLIC 55th-Ellis—"VOGUES OF 1938" Shirley Temple in "HEIDI"
LEXINGTON 1162 E. 63rd—"On Such a Night"—"Broadway Melody"
OAKLAND 3947 Drexel—"WEST OF SHANGHAI" and "HEIDI"
HAMILTON "40 NAUGHTY GIRLS" "Back in Circulation"

BALABAN & KATZ WONDER THEATERS
Open at 1:30 P. M. SOUTHTOWN 63RD AT HALSTED FREE PARKING ON PREMISES. MYRNA LOY, WM. POWELL "DOUBLE WEDDING"; A Hurricane of Adventure—in Color 'EBB TIDE'
Open at 1:30 Irene Dunne, Cary Grant "AWFUL TRUTH" — TIVOLI COTTAGE GROVE AT 63rd ST — PLUS Leslie Howard "STAND IN" Joan Blondell
TOWER 63rd-Stony Island—2 Hits: "TRAPPED BY G-MEN" Plus "MERRY-GO-ROUND OF 1938"
MARYLAND "LANCER SPY" Plus 'PERFECT SPECIMEN'

PICCADILLY 51st AND BLACKSTONE. LESLIE HOWARD, BETTE DAVIS "It's Love I'm After"; Marlene DIETRICH, MELVYN DOUGLAS "ANGEL"
HYDE PK. 5312 Lake Pk.—'Thank You, Jeeves' and "LAUGHING AT TROUBLE"
HARPER 5240 Harper—S. Temple, "HEIDI" Taylor-Powell, 'Broadway Melody'
JACKSON PK. 67th Stony—Open 1:30 WARNER BAXTER, JOAN BENNETT, "VOGUES OF 1938" SHIRLEY TEMPLE—"HEIDI" Extra—Scoop—Panay Bombing
KIMBARK 6240 Kimbark Ave.—Mat. Daily First Showing—Two Hits. Anne Nagel, "ESCAPE BY NIGHT" plus Warren Hull in "A BRIDE FOR HENRY"
RAMOVA 35TH & HALSTED. Joan Blondell, Errol Flynn, "PERFECT SPECIMEN"—Burgess Meredith, Ann Sothern, "There Goes the Groom"
HIGHWAY 63rd & WESTERN 2 Feat. Eleanor Powell, Robert Taylor, "Broadway Melody of 1938" Karen Morley, "On Such a Night"
DREXEL 858 E. 63rd—Open 1:00 15c to 6:30; 20c After "GUILTY PARENT"—Adults Only. Also "THE WESTLAND CASE"
MICHIGAN 110 E. Garfield—Bargain Matinee SHIRLEY TEMPLE, "HEIDI" and Warner Baxter, "VOGUES OF 1938"
CHELTEN 79th & EXCHANGE Geo. O'Brien, "Windjammer" Ritz Bros., "LIFE BEGINS AT COLLEGE"
MARQUETTE 63rd & Kedzie—2 Features K. Morley, "On Such a Night" E. Powell, R. Taylor, "Broadway Melody of 1938"

• SUBURBAN •

EVANSTON.
VARSITY Op. 1:30—Also Mickey Mouse "Last Gangster," Edw. G. Robinson & "2nd Honeymoon," Lor. Young
VALENCIA Open 1:30—Warner Baxter, Joan Bennett "VOGUES OF 1938"
CORONET • OP. 5:45 Barg. Price to 6:30 GLADYS GEORGE in "MADAME X"

NO MAN'S LAND
Teatro Del Lago Two Big Hits on One Program. "IT'S LOVE I'M AFTER" L. Howard, O. de Havilland, Bette Davis, Eric Blore at 9:00. "ANGEL" Marlene Dietrich, Herbert Marshall, Melvyn Douglas, Edw. E. Horton at 7:15—10:40

WILMETTE.
WILMETTE Open 1:30—20c to 6:30—Well Balanced Single Feature Program "PRISONER OF ZENDA" Ronald Colman, Madeleine Carroll [illegible] The CORONATION of KING GEORGE VI

HIGHLAND PARK
ALCYON RONALD COLMAN, MADELEINE CARROLL "PRISONER OF ZENDA"

MAYWOOD
LIDO "ALCATRAZ ISLAND" "MERRY-GO-ROUND OF 1938" Coronation of King George VI. In Color

FOREST PARK
FOREST MADISON at DES PLAINES DOUBLE FEATURE. Madeleine Carroll, Ronald Colman "Prisoner of Zenda" Errol Flynn, Joan Blondell, "Perfect Specimen"

PARK RIDGE
PICKWICK Open 6 P. M.—Popeye Cartoon RONALD COLMAN, Madeleine Carroll, "PRISONER OF ZENDA"

HINSDALE.
HINSDALE Chicagoland's One & Only Single Feature Theatre 20c. Errol Flynn, "GREEN LIGHT"—at 7:15, 9:25

LA GRANGE
LA GRANGE 2 BIG HITS—Errol Flynn with Joan Blondell, 'Perfect Specimen' Joan Crawford—"Bride Wore Red"—Franchot Tone

ELMWOOD PARK
ELM 7540 Grand Ave.—2 Features Boris Karloff, "West of Shanghai" Robert Taylor, "Broadway Melody of 1938"

AUSTIN
AUSTIN Tyrone Power, Loretta Young "CAFE METROPOLE" SONJA HENIE "ONE IN A MILLION"
SYMPHONY 4937 W. Chicago—Jack Oakie, "FIGHT FOR YOUR LADY" Robt. Taylor, "BROADWAY MELODY OF 1938"
IRIS 5743 W. Chgo. Ave. 20c 6 to 6:30 Shirley Temple, Jean Hersholt, "HEIDI" W. Baxter, Joan Bennett, 'VOGUES OF 1938'
PARK Clark GABLE, Carole LOMBARD, "NO MAN OF HER OWN" 5960 W. Lake. Geo. Raft, Edw. Arnold, "Glass Key"

OAK PARK.
LAMAR Marion at Lake St. "L"—Barg. Mat. Paul Muni, "LIFE of EMILE ZOLA" Leslie Howard, Bette Davis, "It's Love I'm After"
LAKE Lake and Marion—Bargain Mat. "PARTNERS in CRIME," Ronald Colman, Madeleine Carroll, 'PRISONER of ZENDA'
SOUTHERN 828 S. Oak Pk.—Barg. Mat. YEAR'S BEST PICTURE Robt. Montgomery, "NIGHT MUST FALL"

BERWYN
NEW RITZ 6343 W. Roosevelt Rd.—Tango Ware. Shirley Temple, "HEIDI" Robert Taylor, "BROADWAY MELODY of 1938"
BERWYN Ridgeland & Cermak—2 Big HITS Dolores Del Rio in "Lancer Spy" Joan Crawford—"Bride Wore Red"—Franchot Tone

GLEN ELLYN
GLEN ROBERT TAYLOR, George Murphy, Eleanor Powell, "BROADWAY MELODY of 1938"

Cooking Rice Correctly Is Easy Matter

Wednesday's Menu

BREAKFAST
Tomato Juice
Prepared Cereal
Soft Cooked Eggs
Plain Muffins
Milk or Coffee

LUNCH
Bean Soup
Brown Bread
Head Lettuce Salad
Apple Crisp
Milk or Tea

DINNER
Broiled Liver
Mashed Potatoes
French Fried Onions
Buttered Broccoli
Tomato Aspic Salad
Peppermint Tapioca Cream
Chocolate Sauce
Coffee

BY MARY MEADE.

[Copyright: 1938: By The Chicago Tribune.]

Even a simple staple such as rice sometimes causes cooking difficulties. Many a cook complains that rice is gummy or mushy instead of fluffy, white, and distinct of grain. But it isn't at all hard to cook this cereal with perfect results every time.

This is the method recommended by the home economists of the southern rice industry, who know all about rice cookery if anybody does.

Standard Method for Boiled Rice.

[Makes Three Cups Rice.]
1 cup uncooked rice
2 quarts boiling water
3 teaspoons salt

Wash the rice thoroughly in several waters until all the loose starch is removed. Drain. Have the water boiling in a deep saucepan. Add salt and slowly drop in the rice. Boil for 12 to 25 minutes, until a grain pressed between the thumb and finger is entirely soft. In order to prevent the rice from sticking to the pan lift, if necessary, from time to time with a fork, but do not stir. Don't overcook the rice. As soon as sufficiently cooked turn rice into a colander or sieve. A little hot water may be run through it to wash off excess starch. After the water has drained off, cover with a cloth and place over hot water until the grains swell and separate. Or turn the cooked rice into a shallow pan and place in a warm oven to dry and swell. Rice cooked in soft water is whiter than rice cooked in hard water. A tablespoon of vinegar may be added to hard water in which rice is cooked to insure whiteness.

Brown rice is cooked in exactly the same way, except that the time for cooking will be about doubled. Brown rice is rice with the outer "bran" coating unremoved and is much more nutritious than the polished rice, which is so much more popular. There is more flavor, too, in brown rice. Since the normal human being eats a fairly well balanced diet, the loss of nutritive value in eating polished rice isn't of much consequence.

Brown rice may be served with butter as an accompaniment for meat, just as white rice so often is served. It may be used in stuffings and in casserole dishes, too.

Ricetti.

[Serves Five.]
2 tablespoons butter
1 onion, minced
2 cups cooked brown rice
½ pound minced boiled beef tongue
2 hard cooked eggs, chopped
1 teaspoon salt
¼ teaspoon pepper

Melt butter in frying pan. Add onion and cook until light brown. Combine other ingredients and turn into the pan. Cook the mixture for 15 minutes, or until well browned. Serve on a platter. Canned beef tongue may be used in this recipe.

A brown rice product, brown rice flakes, may be used to make excellent macaroons.

Brown Rice Flake Macaroons.

2 egg whites
1 cup sugar
½ teaspoon vanilla
1 cup coconut
½ cup chopped nuts
2 cups brown rice flakes

Beat egg whites until stiff, add sugar gradually, then vanilla, coconut, nuts, and, last, the rice flakes, being careful not to crumble them. Drop by spoonfuls on buttered pan and bake at 350 degrees until the macaroons are a delicate brown.

Roman Pavements Are Simulated in a Simple Quilt

Roman Pavements.

Patterns of this design are 5 cents, stamps or coin. Address Nancy Cabot, Chicago Tribune, or call at one of the Tribune Public Service offices, 1 South Dearborn street or Tribune Tower.

BY NANCY CABOT.

"Roman Pavements" has a distinct charm and beauty for a pieced block which is so simple to piece. This design is one especially suitable for an allover pattern because the blocks set together create a distinct impression of the Roman roads so clearly illustrated in old paintings. A combination of printed and plain materials may be used for this type of design. The finished quilt measures 92 by 92 inches, which is an ideal size for single coverlets. The 12 inch blocks are set together forming an allover design, and finished with a four inch border and a one-half inch bias binding.

HAROLD TEEN—HAIL! HAIL! TH' GANG WAS ALL THERE

SMITTY—EVERYTHING'S HOTSY TOTSY

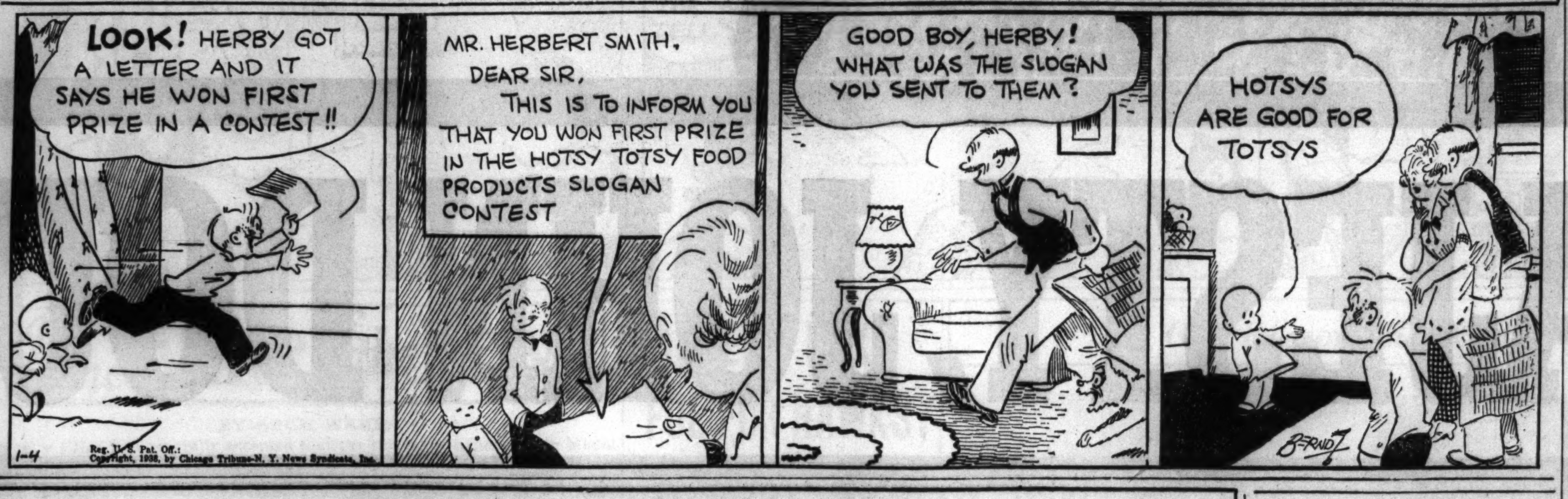

Reg. U. S. Pat. Off.: Copyright, 1938, by Chicago Tribune-N. Y. News Syndicate, Inc.

TODAY'S RADIO BROADCASTS

[CENTRAL STANDARD TIME.]
ON SHORT WAVES.

LONDON—5:50 p. m.—The Symphonies of Brahms, the BBC Empire orchestra. GSD, 25.5 m., 11.75 meg.; GSC, 31.3 m., 9.58 meg.; GSB, 31.5 m., 9.51 meg.
MOSCOW—6 p. m.—News for English listeners. RAN, 31 m., 9.6 meg.
BERLIN—6:30 p. m.—A visit to Gustav Kuhn in Neuruppin. DJD, 25.4 m., 11.77 meg.
ROME—6:35 p. m.—American hour: "Around Italy with Music"; Tuesday Symphonies. 2RO, 31.1 m., 9.63 meg.
BOSTON—7:00 p. m.—Harvard university series. W1XAL, 19.6 m., 15.25 meg.
BERLIN—7:30 p. m.—Thought and Things. DJD, 25.4 m., 11.77 meg.

CHICAGO WAVE LENGTHS.

W-G-N—720	WENR—870	WJJD—1130
WIND—560	WAAF—920	WWAE—1200
WMAQ—670	WCFL—970	WSBC—1210
WBBM—770	WMBI—1080	WGES—1360
WLS—870	WSBD—1080	WHIP—1480

A. M.
7:00—W-G-N—California Sunshine.
WBBM—Musical Clock.
WCFL—Malcolm Claire.
WLS—Julian Bentley.
WMAQ—Suburban hour.
7:15—WLS—Evelyn and Hilltoppers.
WCFL—Good Morning Melodies.
7:30—W-G-N—The Music Box.
WAAF—Breakfast Express.
WCFL—Dick Leibert's ensemble.
WJJD—Christian Science program.
WLS—Morning Devotions.
7:45—WLS—Jolly Joe's Pet Pals.
WCFL—Jack and Loretta Clemens.
8:00—W-G-N—Good Morning program.
WMAQ—Your Neighbor.
WCFL—Breakfast club.
WLS—Lulu Belle and Scotty.
WHIP—Community hour.
8:15—W-G-N—"Everyday Words."
WLS—Julian Bentley.
8:20—W-G-N—Good Morning program.
8:30—W-G-N—Victor Lindahr.
WLS—Old Kitchen Kettle.
WBBM—Road of Life.
WJJD—Happy Go Lucky Time.
WMAQ—Whistler and His Dog.
8:45—WLS—Morning Minstrels.
WMAQ—Don Harding's Wife.
WJJD—Vic Meyer's orchestra.
9:00—W-G-N—Martha Crane and Helen Joyce.
WLS—Margot of Castlewood.
WCFL—Party Line.
WIND—Priscilla Holbrook, pianist.
WJJD—Bosworth Broadcast.
WMAQ—Mrs. Wiggs.
WBBM—Pretty Kitty Kelly.
WAAF—Rhythmic Age.
9:15—WBBM—Myrt and Marge.
WMAQ—John's Other Wife.
WHIP—Chamber Music.
WCFL—Vaughn de Leath, songs.
WLS—Crossroads Cabin.
WAAF—King of the Kitchen.
9:30—W-G-N—Get Thin to Music [MBS].
WLS—Attorney-at-Law.
WMAQ—Just Plain Bill.
WCFL—Viennese ensemble.
WIND—Eb and Zeb.
WJJD—Illinois Medical society.
WBBM—Emily Post.
9:45—W-G-N—Musical Mail Box.
WMAQ—The Woman in White.
WCFL—Bittersweet Melodies.
WGES—Morning Musical.
WLS—Julian Bentley.
WIND—Rhubarb Red.
WJJD—"Sentenced Men."
WBBM—Truman Bradley.
10:00—W-G-N—Don Pedro and piano.
WAAF—Estelle Barnes, organist.
WJJD—Sons of Pioneers.
WCFL—Spotlight program.
WMAQ—David Harum.
WBBM—Mary Lee Taylor.
WIND—Municipal court.
WLS—Mary Marlin.
10:15—W-G-N—Bachelor's children [MBS].
WMAQ—Backstage Wife.
WJJD—Two of a Kind.
WCFL—Josh Higgins.
WLS—Pepper Young's Family.
WBBM—Magazine of the Air.
10:30—W-G-N—Painted Dreams.
WMAQ—Home Makers' Exchange.
WCFL—Peekers in the Pantry.
WIND—Speaking of Love.
WBBM—Big Sister.
WMBI—Home hour.
WAAF—Sweet and Slow.
WJJD—Women's Exchange program.
WLS—Vic and Sade.
10:45—W-G-N—Morning Serenade.
WMAQ—Rhythm in the Air.
WLS—Gospel Singer.
WBBM—Aunt Jenny's Stories.
WJJD—Fitzpatrick's orchestra.
WAAF—Foolish Questions.
11:00—W-G-N—The Boy and Girl Friend [MBS].
WJJD—Bureau of Missing Persons.
WMAQ—Girl Alone.
WHIP—"The Human Side."
WBBM—Mary M. McBride.
WLS—Don and Helen.
WCFL—Happy Jack.
WIND—Sketches in Melody.
WAAF—Memory Lane.
11:15—W-G-N—Len Salvo, organist.
WMAQ—The O'Neills.
WIND—Rhythm for Two.
WHIP—Melodic Meditation.
WCFL—Bailey Axton.
WBBM—Edwin C. Hill.
WLS—Chuck, Ray, and Christine.
WJJD—Criminal Court interview.
11:30—W-G-N—Quin Ryan's News Commentary.
WGES—Sunshine hour.
WHIP—Songsters.
WMAQ—Farm and Home hour.
WCFL—Ross Lee, songs.
WBBM—Helen Trent.
WLS—Ma Perkins.
WIND—Harry Zimmerman.
WAAF—Myrna Dee Sergent.
WJJD—Safety court.
11:45—W-G-N—We Are Four [MBS].
WBBM—Our Gal Sunday.
WLS—Markets.
WCFL—Three Romeos.
Noon—W-G-N—Man on State Street.
WMBI—Midday Gospel hour.
WHIP—Southtown Church hour.
WLS—Dinner Bell program.
WCFL—Emerson Gill's orchestra.
WAAF—Symphonic hour.
WBBM—Betty and Bob.

P. M.
12:15—W-G-N—Harold Turner, pianist.
WJJD—Noon Day Service.
WHIP—Englewood Parade.
WBBM—Hymns of All Churches.
12:30—W-G-N—Markets.
WMAQ—Words and Music.
WBBM—Arnold Grimm's Daughter.
WCFL—Young Widder Jones.
12:35—W-G-N—Midday service, Felix A. Levy, rabbi, Congregation Emanuel, Chicago.
12:45—WBBM—Hollywood in Person.
WCFL—Voice of Experience.
1:00—W-G-N—Palmer House Concert Orchestra [MBS].
WLS—School Time.
WCFL—Man on the Street.
WJJD—Midday Roundup.
WBBM—Man on the Street.
WMAQ—Fun in Music.
1:05—WAAF—Hoosier Philosopher.
1:15—W-G-N—Wife vs. Secretary.
WBBM—The O'Neills.
WLS—Otto and Novelodeons.
WHIP—Lord and Lady Muchbucks.
1:30—W-G-N—Lucky Girl [MBS].
WMAQ—Fort Pearson.
WBBM—School of the Air.
WLS—Grain Markets.
WHIP—Soloist.
1:35—WAAF—Adult Education council.
1:45—W-G-N—Beatrice Fairfax [MBS].
WMAQ—Armchair Quartet.
WLS—How I Met My Husband.
WJJD—Happy Harmonies.
2:00—W-G-N—Blackstone Concert Trio [MBS].
WMAQ—Pepper Young's Family.
WCFL—U. S. Marine Band.
WBBM—Col. Jack Major.
WLS—Homemakers' hour.
WJJD—Tommy Tucker's orchestra.
WHIP—Travelog.
2:15—W-G-N—Valiant Lady.
WMAQ—Ma Perkins.
WIND—Tommy Ott.
WBBM—Meet the Missus.
WAAF—Matinée Revue.
2:30—W-G-N—June Baker, Home Management.
WBBM—Missus Goes to Market.
WMAQ—Vic and Sade.
WAAF—Red Hot and Low Down.
WIND—Stars Over Hollywood.
WJJD—Sports Edition.
WLS—Musical Roundup.
WHIP—Tune Tours.
2:45—W-G-N—Good Health and Training—Ill. State Med. Society [MBS].
WMAQ—The Guiding Light.
WBBM—Gossip Club.
WIND—Happy Harmonies.
3:00—W-G-N—Concert orchestra.
WMAQ—Lorenzo Jones.
WHIP—Orchestra.
WENR—Club Matinée.
WBBM—Houseboat Hannah.
3:15—W-G-N—Lady of Millions.
WMBI—Gospel music.
WHIP—Round Table.
WENR—Bennett and Wolverton.
WMAQ—Mary Marlin.
WBBM—Linda's First Love.
3:30—W-G-N—Rhythm Ramblers.
WMAQ—Cloutier's orchestra.
WHIP—Michael and Judy.
WBBM—The Goldbergs.
3:35—WENR—Club Matinée.
WHIP—Musical.
3:45—W-G-N—Margery Graham: Book-a-Week [MBS].
WBBM—Furniture Bungalow.
WAAF—Jimmie Kozak, pianist.
WMAQ—Road of Life.
4:00—W-G-N—Lawrence Salerno, organ [MBS].
WAAF—Sports Shots.
WBBM—Follow the Moon.
WCFL—Dance Land.
WMAQ—The Children Speak.
WENR—Music Circle.
4:15—W-G-N—Harold Turner, pianist [MBS].
WBBM—Life of Mary Sothern.
WENR—Vagabond.
WMAQ—Teatime Varieties.
4:30—W-G-N—Afternoon Serenade.
WBBM—Rere Teacher.
WENR—Johnnie Johnston.
WMAQ—Harry Kogen's orchestra.
WBBM—Hilltop House.
WENR—Californians.
5:00—W-G-N—Jolly Joe.
WENR—Junior Nurse Corps.
WBBM—Kitty Keene Inc.
WMAQ—Dick Tracy.
WCFL—Science in the News.
WJJD—Cumberland Ridge Runners.
WIND—Stamp Man.
5:15—W-G-N—Len Salvo, organist [MBS].
WBBM—Eleanor Howe.
WMAQ—Terry and the Pirates.
WIND—Sons of Pioneers.
WENR—Rokov's orchestra.
WCFL—Rhythmaires.
5:25—WBBM—Motor drama.
5:30—W-G-N—Charlie Chan.
WMAQ—Jack Armstrong.
WBBM—Pappy Cheshire.
WENR—News Report.
WIND—Bill, Mae, and Jimmy.
5:45—W-G-N—Orphan Annie.
WMAQ—Tom Mix program.
WCFL—Jack Kelly's orchestra.
WENR—Don Winslow.
6:00—W-G-N—Palmer House Concert orch.
WMAQ—Hal Totten.
WBBM—John Harrington.
WIND—German hour.
WENR—Easy Aces.
6:15—W-G-N—Blackstone Concert trio.
WMAQ—Vocal Varieties.
WENR—Mr. Keen—Lost Persons.
WCFL—Dinner concert.
WBBM—Hollywood Screen Scoops.
6:30—W-G-N—Harold Stokes' Dance orch.
WMAQ—Fort Pearson.
WCFL—Sunny Sam.
WBBM—Actors' Guild, Helen Menken.
WENR—People in the News.
6:45—W-G-N—Rube Appleberry.
WMAQ—Doctor Dollar.
WENR—Vivian Della Chiesa.
7:00—W-G-N—Palmer House Concert orch.
WMAQ—Johnny Presents.
WIND—Prof. Jerome Kerwin.
WBBM—Big Town.
WLS—Those We Love.
7:15—W-G-N—Victor Arden's orchestra and guest.
WCFL—Josephine.
7:30—W-G-N—Symphony in Rhythm [MBS].
WIND—Colonial Ensemble.
WMAQ—Wayne King's orchestra.
WBBM—Al Jolson.
WLS—It Can Be Done.
7:45—WCFL—Herr Louie and Weasel.
WIND—"Talking Drum."
8:00—W-G-N—Herbie Kay's orch. [MBS].
WMAQ—Vox Pop.
WLS—Horace Heidt's Brigadiers.
WBBM—Watch the Fun Go By.
WCFL—Jam Session.
8:30—W-G-N—Comedy Stars of Broadway.
WMAQ—Hollywood Mardi Gras.
WENR—Night club.
WHFC—Irish program.
WBBM—Jack Oakie's College.
8:45—W-G-N—Tomorrow's Tribune.
WCFL—Crime Catchers.
8:52—W-G-N—Highlights of Sports.
9:00—W-G-N—Hour of Romance [MBS].
WBBM—Swing School.
WCFL—Jack Kelly's orchestra.
WENR—Hugh Johnson.
9:15—WENR—Eddie Varzos' orchestra.
WIND—Walkathon.
9:30—W-G-N—The Northerners.
WMAQ—Hollywood Gossip.
WENR—Senator Alben Barkley.
WBBM—Polly Follies.
WIND—Stars Over Manhattan.
9:45—WMAQ—Four Stars Tonight.
WENR—Story of Business.
10:00—W-G-N—Development of Music.
WMAQ—Amos 'n' Andy.
WENR—Globe Trotter.
WCFL—Charlie Barnett's orchestra.
WBBM—Poetic Melodies.
10:15—W-G-N—Bill Carlsen's orch. [MBS].
WBBM—Engel's orchestra.
WMAQ—Eddie Varzos' orchestra.
WENR—King's Jesters.
10:30—W-G-N—Dick Jurgen's orchestra.
WMAQ—Jimmy Dorsey's orchestra.
WBBM—Todd Hunter.
WCFL—Eddie Le Barron's orchestra.
WENR—Henry Busse's orchestra.
10:45—WBBM—Melody Time.
11:00—W-G-N—Sammy Kaye's orchestra.
WMAQ—M. Weber's orchestra.
WENR—Desirable Music.
WIND—Sterling Young's orchestra.
WCFL—Paul Whiteman's orchestra.
WBBM—Orrin Tucker's orchestra.
11:15—WIND—In the Crimelight.
WENR—Your Music.
WMAQ—M. Weber's orchestra.
11:30—W-G-N—Shep Fields' orch. [MBS].
WCFL—Freddie Nagel's orchestra.
WMAQ—Earl Hines' orchestra.
WBBM—Buddy Roger's orchestra.
11:45—WENR—Stan Morris' orchestra.
Midnight—W-G-N—Ray Pearl's orch. [MBS].
WMAQ—Varzos' orchestra.
WIND—Night Watch.
WENR—Louis Panico's orchestra.
12:15—WBBM—Pliner and Earl.
12:30—W-G-N—Ray Keating's orch. [MBS].
WBBM—Charlie Engel's orchestra.
WMAQ—King's Jesters.
WENR—George Hessberger's orch.
12:45—WMAQ—Californians.
1:00—W-G-N—Herbie Kay's orch. [MBS].

Today's Features

ON W-G-N.

June Baker.

Music headlines tonight's W-G-N programs, starting off with the "Symphony in Rhythm," at 7:30 o'clock. Harold Stokes will present the dance orchestra and "Four Shades of Blue," with Phyliss Norton and Maurice Murrau, audition winner, as guest soloists on the 30 minute show. At 9 p. m. Eddy Duchin and his orchestra will be heard in the Hour of Romance.

At 9:30 the Northerners will be heard from the main studio with Berenice Rickman as soloist in a potpourri of popular melodies. Dean Arthur C. Becker of the De Paul School of Music will present his 15 minute Development in Music hour, illustrating the growth of Spirituals.

Other features:
7 a. m.—California Sunshine.
9—Martha Crane and Helen Joyce.
10—Don Pedro and his violin.
11:30—Quin Ryan's News Commentary.
1:15 p. m.—Wife vs. Secretary.
2:15—Valiant Lady.
2:30—June Baker's Home Management program.
5—Jolly Joe [MBS].
5:30—Charlie Chan.

ON OTHER STATIONS.

7—WLS—Those We Love, new serial with Nan Grey.
7—WBBM—Big Town with Edward G. Robinson.
7—WMAQ—Johnny Presents with Russ Morgan and Charles Martin's Thrills.
7:30—WLS—It Can Be Done, with Edgar A. Guest and George K. End, rattlesnake canner.
7:30—WBBM—Al Jolson presents Adolphe Menjou and Verree Teasdale.
8—WLS—Horace Heidt's Brigadiers.
8—WBBM—Watch the Fun Go By. Al Pearce and Jane Froman.
8:30—WMAQ—Hollywood Mardi Gras, with Lanny Ross, Walter O'Keefe. Charles Butterworth, and Ruby Mercer.
8:30—WBM—Jack Oakie's College, with Edward Everett Horton.
8:30—WENR—NBC Night club.
9—WBBM—Benny Goodman's Swing school, with Beatrice Lillie.

Donald Duck Star of Disney Radio Program

BY LARRY WOLTERS.

ZOO NOTES: While the parrot gabfest on NBC has been postponed until the balmy days of spring, radio is not devoid of its menagerie aspects these days. Mickey Mouse & Co. stepped in as successors to Amos and Andy for that toothpaste maker Sunday. And tonight a nine foot rattlesnake is to shake its tail on Edgar Guest's It Can Be Done program [7:30, WLS]. Snake was flown up from Florida yesterday as a feature of the dramatized life story of George K. End, who built a fortune canning rattlesnake meat. In reward for its contributions to broadcasting the snake will escape canning and go to the Brookfield zoo.

Donald Duck, we would say, stole the show from Mickey Mouse, and Clara Cluck, doing the "Bell Song" from "Lakme," carved herself a kilocyclic niche, too. This show is a natural for children, even though it falls behind Disney's visual Mickey Mouse in entertainment value. If the Mickey Mouse air version is a hit, the delightful musical settings provided by Felix Mills will have plenty to do with it.

The new Paul Whiteman show, launched New Year's eve, is really radio in high gear. Old tunes, new tunes in the exhilarating Whiteman manner. A bright, brisk show with plenty of nimble word pitching between Paul and Bing Crosby, and the befuddled nonsense of Oliver Wakefield, just to keep it from running away with itself.

That new "Double Everything" show has too, or shall we say two, much. Formula for Phil Wrigley's new program calls for everything in double doses, including the comedians and commercial announcements. Much of the jabbering is simultaneous. It's all somewhat befuddling, like that scrambled chant of the tobacco auctioneer on Your Hit Parade. Mr. Wrigley could cut the show from 30 minutes to 15 by eliminating the human echoes and improve it.

The Double Everything idea is a cute one, but it needs some natural duo-voiced figure like Tommy Riggs and Betty Lou, Edgar Bergen and Charlie McCarthy, or Johnny Candido, who has both a deep bass and also a high pitched voice, as a headliner.

While on the Double subject we are reminded that radio launched what was called its first double feature over NBC yesterday morning. On the twin bill under the same sponsorship are a new serial called "Margot of Castlewood" and "Aunt Jemima's Cabin at the Crossroads."

Sinai Hospital Club.

The Mount Sinai Hospital Service club will hear Mrs. Alfred Hamburger review A. J. Cronin's book, "The Citadel," at its meeting at 2 o'clock today at the Belmont hotel. Mrs. Fillmore Horwich is president.

Antiquarians Plan Authentic Victoria Tea

[Continued from page 17, column 3.]

ster dinner. On Jan. 12 Mr. and Mrs. Marshall G. Sampsell and Joseph Sampsell will give a dinner. On Jan. 13 Robert E. Wolf will entertain at a cocktail party and later that evening Miss Margot Reid will give a dinner-dance in honor of the young couple.

The list of ushers has been completed and includes Ned Hassett of New York, John Marshall of Lake Forest, Peter Boon, Joseph Griffin, Joseph Sampsell, Milton Wilson Jr., Bradley Eben, Van Asmus Bunting, Samuel A. Culbertson, Miss Culbertson's brother; Edgar Marston, Press Hodgkins, and Robert Adams Carr. Robert F. Carr will be his son's best man.

Miss Mary Grubbs to Be Bride Jan. 22

Mr. and Mrs. Robert W. Buckley have issued invitations to the wedding of their daughter, Miss Mary Grubbs, to Hugh M. Seyfarth, at 4:30 o'clock in the afternoon of Jan. 22, at the Buckley home, Brookmoor, Barrington, with a reception following.

Miss Grubbs' sister, Mrs. Robert K. Fobes, will be matron of honor, and Mr. Seyfarth's brother, Robert M. Seyfarth, will be best man. Mr. and Mrs. Fobes, who live in St. Paul, Minn., became the parents of a second child, a son, Robert Kelton, last Dec. 12, Miss Grubbs' birthdate. Little Kirk Fobes is too young to be a flower girl at the wedding.

Mr. Seyfarth and his bride are postponing their wedding trip until March, for Miss Grubbs was injured in an automobile accident last fall, and is not yet feeling up to a long trip. She has discarded her crutches, however, and is feeling well enough to be able to go to a number of parties that have been planned for her and her fiancé. Over the last week-end Mrs. Lawrence Bateman and Mrs. Frederick Williams [Kean Hughes] entertained for them. Mrs. Harold B. Smith is giving a luncheon and miscellaneous shower on Friday at the Barrington Hills Country club for Miss Grubbs. Mrs. William Renshaw will entertain at cocktails Sunday and Mr. and Mrs. Samuel D. Rowe will give a dinner on the 15th. Mr. and Mrs. John de Koven Bowen are planning a cocktail party, for which the date has not been set.

Mr. Seyfarth and his bride will be at home in Barrington for a few months and then will go to Highland Park, which his parents, Mr. and Mrs. Robert E. Seyfarth, live.

Tea Today to Open 2 Arts Club Exhibits.

A tea this afternoon at the Arts club from 4 until 6 o'clock will open two of the most interesting exhibitions of the winter. Walter Richard Sickert, contemporary English painter, will have the first one man showing he has had in America. From Chicago his paintings will go to the Carnegie institute in Pittsburgh, and from there back to England.

Max Beerbohm, who shares honors with Mr. Sickert, is well known. His seventy caricatures that will be on exhibit at the Arts club have been lent from the private collection of Philip Guedalla, English author. This is the first time that Mr. Guedalla has allowed his Beerbohm collection to be shown.

Mrs. Robert S. Pirie will be in charge of arrangements for the tea. Assisting her at the tea tables will be Mrs. Lewis Bernays, Mrs. Samuel M. Rinaker, Mrs. D. Mark Cummings, Mrs. Harold Florsheim, Mrs. Howard W. Fenton, Mrs. Byron S. Harvey, Mrs. Henry Gale, Mrs. Bertha Jaques, Mrs. Edward C. Crossett, Miss Marion Claire, Miss Gladys Cable, Mrs. James A. Field, Mrs. Albert Farwell, Mrs. Gustavus F. Swift, Miss Abby Tallmadge, Mrs. Philip Wrigley, Mrs. Ambrose C. Cramer, Mrs. John Nef, Miss Alice Gerstenberg, and Mrs. Inez Stark.

About forty of the debutante set will "go Russian" tonight, for they will dine at the Yar and then see "Tovarich" at the Selwyn as the guests of the Edward L. Ryersons and Mrs. Clive Runnells. The party is being given for debutantes Betty Armour and Mary Gardner.

* *

Service Council.

The Service Council for Girls, Protestant Big Sister organization, will have Judge John V. McCormick of the Woman's court as speaker at its annual luncheon meeting at 12:30 o'clock today at the Woman's University club.

Persian Hair Style Latest of Film Star

BY ANTOINETTE DONNELLY.

[Copyright: 1938: By The Chicago Tribune-N. Y. News Syndicate, Inc.]

Gladys Swarthout has been accused of starting a hairdress a year or more ago that had more copyists than can be easily counted. You recall it, no doubt, the coiffure with wavy curls built up on top of the head at each side. Well, Miss Swarthout has abandoned that hairdress for one she has christened the Persian coiffure, because it originally was adopted to fit the headdress of a Persian princess rôle she was playing. It's charming, young, and most becoming, and we predict it will be the copyists' model for some time to come.

It's parted in the center, combed down sleekly over the crown to reveal a well shaped head, and resembles a page boy coiffure in length and end treatment. It's the well draped arrangement at sides of face, however, that gives it the Swarthout distinction. The graduated line from temples and draping to below the ears give this Persian cut a grand difference from the much seen straight side treatment of the page boy style. That straight down side line, with the straight around end cut, requires infinite beauty or a rare personality to get away with it.

So, young women, your duty to your faces is to see that you get a graded, well draped side adaptation of the mode. Then the longish, popular page boy cut will deserve its current run of popularity and we recommend for your study the lovely line of Miss Swarthout's new Persian hairdress.

From Miss Swarthout we garnered a tip bound to make any woman's movements and actions more graceful, poised, and charming. On the screen, she says, everything necessarily must be underdone. Slower action. Nothing can be done jerkily. With this slower action more rhythmic movement and gestures follow.

You are aware, no doubt, that when you feel leisurely you do things with more grace. Or, put it another way. Where you have observed great grace and ease there always is a quiet, slow rhythm behind it. On the screen, for instance, Myrna Loy demonstrates this art of doing things slowly and with consummate grace.

Wife Committing Folly to Step Aside for Rival

BY DORIS BLAKE.

[Copyright: 1938: By The Chicago Tribune-N. Y. News Syndicate, Inc.]

"I have a serious problem on which I court your aid. I was 17 and my husband 19 when we married 22 years ago. We were so in love, it is impossible to look back upon our lives then and compare it with now without a terrible heartache. We started out on nothing and we made a grand go of it. For years he was everything a woman could ask of her husband, and a perfect father. He still is a good father and the youngsters, now pretty well grown, care for him deeply. But for seven years he has been interested in another woman.

"Time and again my man has promised to give up this affair. I have talked it over with the children, who urge me to do nothing about it. As you may guess, love for my man has long since been drowned in the tears shed over this other woman.

"Now, about a year ago a widower, who has been close to our little family for years, and fully aware of my husband's doings, has openly petitioned me to get a divorce from my husband and marry him. True, I have a good home here, and perhaps I am too old now for a break from the old familiar ground. What is your honest opinion?"

Our honest opinion is that you would be committing a great folly to step out of your present environment for a place beside another man. You certainly do not sound like the type for such a drastic step. Besides, you are committed to a duty for your children's sake. In this sometimes sad old life of ours we are called upon to make sacrifices that seem temporarily to interfere with our own happiness but which, eventually, may turn into blessings. Our observation is that often, when women have suffered your problem and have remained, they live to thank heaven they did just that.

SHRINE WINTER CIRCUS
NOW to JAN. 9
3 RINGS · 60 ACTS
50¢
Twice Daily 2 P.M.—8 P.M.

A Musical Sensation!
SHEP FIELDS and his famous RIPPLING RHYTHM ORCHESTRA
MILTON DOUGLAS "America's Best Seller of Songs"
THE THREE NONCHALANTS
HANK THE MULE
ABBOTT DANCERS
AND OTHER STAR ATTRACTIONS
PALMER HOUSE Empire Room

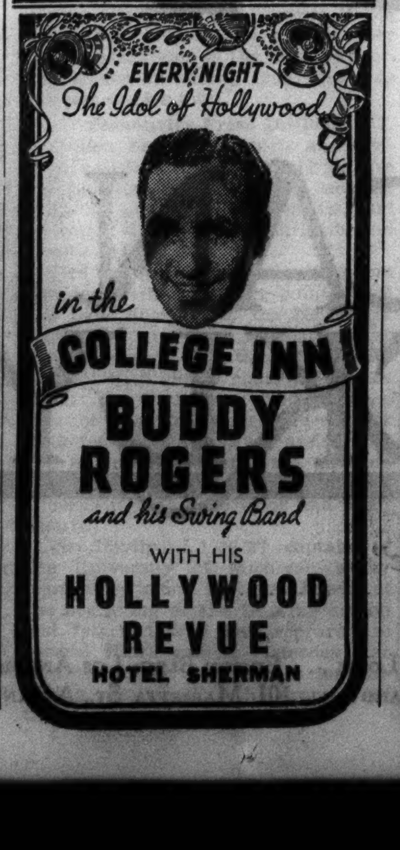

AMUSEMENTS.

AUDITORIUM NOW TO JAN. 16
MATS. JAN. 8-12-15—NO SHOW JAN. 13
SAN CARLO OPERA CO.
TONIGHT AT 8:20 Cavalleria & Pagliacci
GRECO, BRUNO, LINDI, KOZAKEVICH, TURNER, LINDI, THOMAS
25c—50c—75c—$1.00—$1.50
Boxes $1.50—$2.00 (No Tax)

CIVIC OPERA HOUSE Tomorrow 8:15 P. M.
Harry Zelzer Presents
Philadelphia Orchestra
EUGENE ORMANDY, Conducting
Tickets on Sale at Box Office and Marshall Field & Co. Prices 83c to $4.40.

SELWYN MAT. TOMORROW TONIGHT at 8:30
GOOD SEATS AT BOX OFFICE FOR ALL PERFORMANCES. BUY EARLY!
GILBERT MILLER presents
LEONTOVICH
in THE GAY COMEDY HIT
"TOVARICH"
with McKAY MORRIS
Eves.: $1.10 to $2.75—Mats. 55c to $2.20

BLACKSTONE Nightly 8:30—Exc. Mon. 60 E. Balbo—Har. 8609
'See Naples and Die'
BY ELMER RICE
A Sophisticated Comedy
POPULAR PRICES—FEDERAL THEATRE wpa

Subscribe for the Tribune

AMUSEMENTS.

GRAND OPERA HOUSE BEG. MON. Jan. 10 SEATS NOW
SAM H. HARRIS presents
STAGE DOOR
N. Y. MUSIC BOX COMEDY HIT by GEO. S. KAUFMAN and EDNA FERBER
with
JOAN BENNETT
HOLLYWOOD'S LOVELIEST STAR
IN PERSON
Eves. $1.10 to $2.75; Mat. Sat. $1.10 to $2.20; Pop. Wed. Mat. 55c to $1.65

ERLANGER TONIGHT 8:30
127 N. Clark—Sta. 2459
SECURE SEATS NOW And Avoid Disappointment Later
HELEN HAYES
in GILBERT MILLER'S Production
"VICTORIA REGINA"
Mats. This Week Tomor.—Fri.—Sat. 2:30

POP. MAT. TOMOR., 50c-$1-$1.50
HARRIS Last 2 Weeks
Engagement Positively Ends Sat., Jan. 15
Sam H. Harris' Pulitzer Prize Comedy
"YOU CAN'T TAKE IT WITH YOU"
by Moss Hart & George S. Kaufman

GT. NORTHERN Nightly 8:30—Exc. Mon. Wabash 8111
GEORGE BERNARD SHAW'S
'Devil's Disciple'
Produced by Harry Minturn
POPULAR PRICES—FEDERAL THEATRE wpa

AUDITORIUM
SUNDAY MATINEE JAN. 9 SEATS NOW
ONLY CHICAGO APPEARANCE
MENUHIN

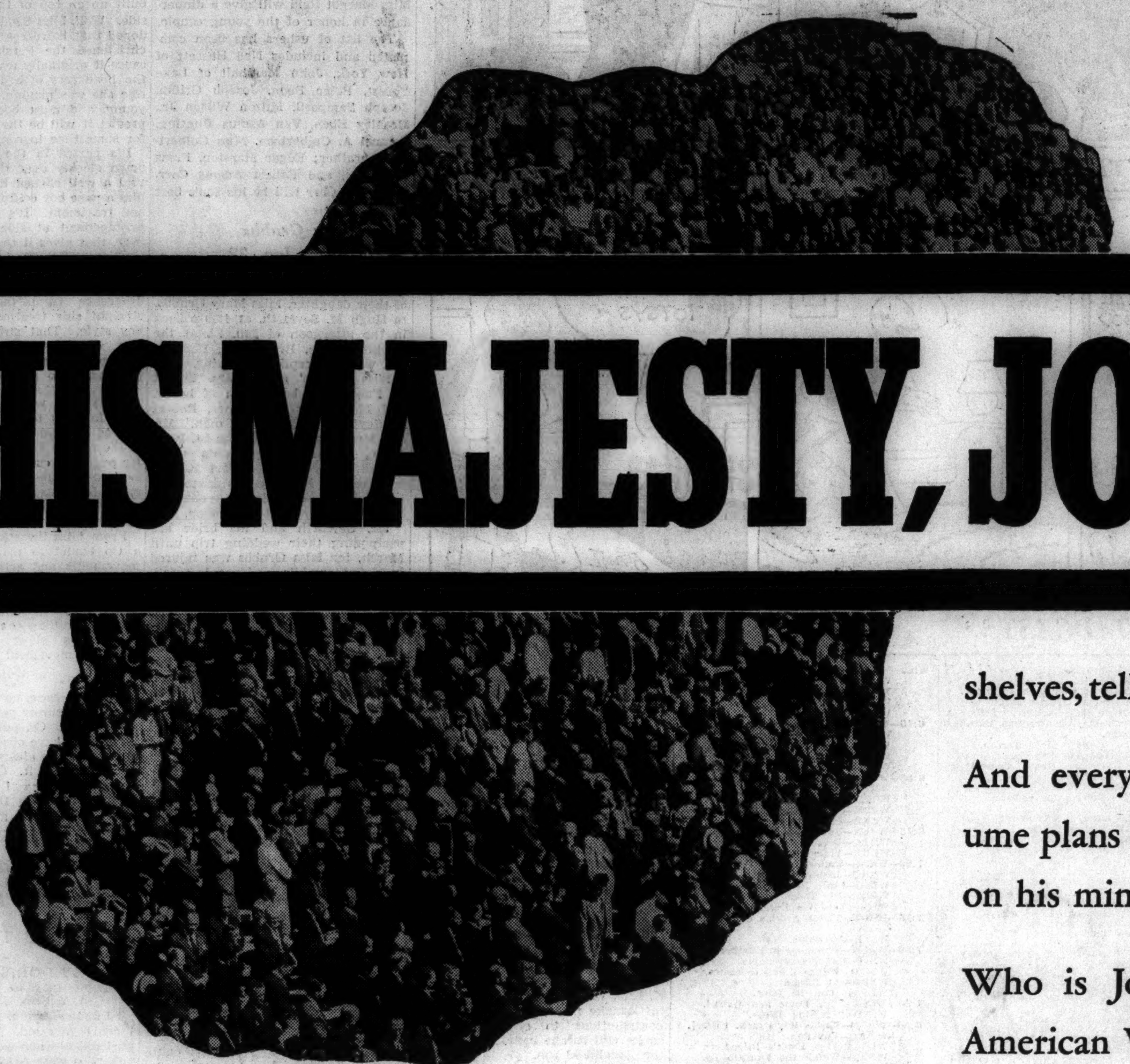

HIS MAJESTY, JOHN DOUGH

STEP up and meet the richest man in the world.

He spends more than 8 *billion* dollars a year—in retail buying alone.

He swings the balance of power in this country today. Elects presidents—and products.

So wise merchants dress their windows, stock their shelves, tell their selling stories in obedience to his tastes.

And every realistic manufacturer who shoots at volume plans his product with John Dough's image etched on his mind.

Who is John Dough? He's the readership of The American Weekly, millions strong. His preference for this kingpin magazine makes it the most powerful publication in the world. Its circulation each week tops the peak number of radio sets ever recorded as listening to a standard commercial program on the air.

John Dough reads The American Weekly because editorially it is tuned to his liking. And he buys from its pages. Smart advertisers are learning that, fast.

Circulation now

7,000,000

Here's where the 7,000,000 copies circulate —Coverage you can buy with no other magazine

There are 995 cities in the United States of 10,000 population and over. Though they represent only 1% of the cities in the country, 49% of all the families in the United States are concentrated there. And these families account for 70% of all retail sales.

In 699 of the 995 cities The American Weekly goes into the homes of:

20 to 30% of all the families in 164 cities
30 to 40% of all the families in 133 cities
40 to 50% of all the families in 155 cities
Over 50% of all the families in 247 cities

In these 699 cities you find 10,662,804 families—and 45.71% of these families receive The American Weekly. In addition, 2,300,000 other families throughout the country regularly receive The American Weekly.

These 7,000,000 families—readers of The American Weekly—spend approximately $8,750,000,000 a year in retail purchases.

WIDE-AWAKE SALES MANAGERS HAVE LEARNED THAT "GOODS MOVE OUT WHEN THE WEEKLY MOVES IN!"

THE AMERICAN WEEKLY

Greatest Circulation in the World

"The National Magazine with Local Influence"

Main Office: 959 Eighth Avenue, New York City

Branch Offices: Palmolive Bldg., Chicago . . . 5 Winthrop Square, Boston . . . Arcade Bldg., St. Louis . . . Edison Bldg., Los Angeles
Hearst Bldg., San Francisco . . . General Motors Bldg., Detroit . . . Hanna Bldg., Cleveland . . . 101 Marietta St., Atlanta

SECTION TWO
SPORTS MARKETS
WANT ADS

Chicago Daily Tribune
THE WORLD'S GREATEST NEWSPAPER

Jobs for Men
and women in practically all branches of industry are offered in the help wanted columns of the Tribune want ad section.

N. U. WINS OPENING BIG TEN GAME, 47 TO 38

MAKE 2 MINOR RULE CHANGES TO AID OFFENSE

Only 4th Down Pass to Be Touchback.

Edgewater Park, Miss., Jan. 3.—(AP)—The football rules committee of the National Collegiate Athletic association today announced two changes in playing regulations for 1938. Both are calculated to be an aid to the offense.

Henceforth only fourth down passes back of the goal line will be ruled as touchbacks. The other change provides that a ball going out of bounds between the goal lines will be put in play fifteen yards from the side line instead of ten as heretofore.

Announcement of the changes was made in a prepared statement by William S. Langford of New York City, secretary of the committee. The group had deliberated since Saturday and reached a final decision shortly after noon.

Aid on Goal Line.

"Hereafter," said the statement, "any forward pass [excepting those made on fourth down] which becomes incomplete behind the goal line, will be treated as though it struck the ground in the field of play.

"An incomplete forward pass behind the goal line on fourth down will, as now, result in a touchback.

"This change, it is believed, will be of material assistance to the offense on goal line plays, as it will enable the field general to employ his full répertoire of attack at all times."

The rules committee of the American Football Coaches association had recommended the other change. The rules committee said:

"This change applies when the ball goes out of bounds between the goal lines, or becomes dead within fifteen yards of the side line, in which case it shall be put in play at a spot fifteen yards from that side line, instead of ten yards as heretofore.

"The development of passing, both forward and lateral, has made more leeway desirable, and as it is not practicable to widen the field of play, the committee took this means of providing more elbow room. This will also aid the offense on short-side plays when near the side line."

Table Other Suggestions.

Before the change, the forward pass rule provided that the first incomplete forward pass in any series of downs should be penalized as though it became incomplete in the field of play. Any other pass incomplete in the end zone was ruled a touchback.

Under the new regulation a team may throw four consecutive incomplete passes into the end zone and only that on fourth down shall be ruled a touchback, which gives the ball to the opposing team on its 20 yard line.

The Coaches association also had suggested that if, on a forward pass play, the ball inadvertently struck an ineligible player before crossing the line of scrimmage, it should be considered an incomplete pass, with loss of a down, rather than with loss of the ball as at present.

"This was debated at great length," the rules committee said. "The difficulty of making exception to the general rule became evident in this discussion, and it was unanimously voted to refer this suggestion to the standing committee on rules changes for study and a report at the next meeting of the rules committee. A number of other suggestions were similarly referred."

Drop Pro-Pass Rule.

Langford said the committee discussed "briefly" a suggestion to allow forward passing anywhere behind the line of scrimmage instead of five yards back as at present, but added that "no marked sentiment" was found. He said no thought was given to moving the goal posts back to the goal line. They now are 10 yards back on the end line.

The Coaches association had asked for an interpretation and definition of what was meant by intentionally grounding a forward pass. The rule says merely, "a forward pass may not be thrown to the ground intentionally to save loss of yardage."

Langford said his group appointed a subcommittee which studied the rule and reported back that it "could not improve on the rule book's language."

YANKEES BOOK 33 GAME SPRING TRAINING CARD

New York, Jan. 3.—(AP)—The New York Yankees announced a 33 game spring training schedule today.

They will play 15 games against the St. Louis Cardinals, Cincinnati Reds, Boston Bees and Brooklyn Dodgers and 18 games against minor league opposition.

The first squad of Yankees, consisting of pitchers and catchers, will report to Manager Joe McCarthy at St. Petersburg, Fla., Sunday, Feb. 27, and the second squad on March 6.

THE GUMPS—BIM PUTS HIS FOOT INTO IT

In the Wake of the News

BY ARCH WARD.

WHILE it is generally accepted that the closing of handbooks in Miami is mainly responsible for Tropical Park's 50 per cent increase in daily handle, northern visitors say that the new management's curb on lawn betting is the real reason. . . . Previous to this year New York bookmakers plied their trade throughout the grounds, but this season the betting groups were broken up as fast as they formed with the result that many big wagers went through the machines. . . . The University of California basketball team, which has been making a creditable showing against some of the leading midwest quintets, probably would be doing even better with a full varsity roster. . . . Three of its stars went to the Rose Bowl to battle Alabama. . . . The boys from Berkeley were surprised when they found no snowdrifts blocking tratic in Michigan avenue. . . . Oscar Vitt found 94 applications for coaching jobs on his desk when he reported to the Cleveland Indians as manager. . . . Harvard's hocky squad is composed of nine members of the varsity football team. . . . Big, ripe oranges hung from trees on the east and west side of the Orange Bowl stadium for the game between Michigan State and Alabama Poly New Year's day. . . . Investigation revealed that the oranges had been tied to the branches. . . . The stadium was completed only six weeks ago and oranges don't grow that fast even in Florida. . . .

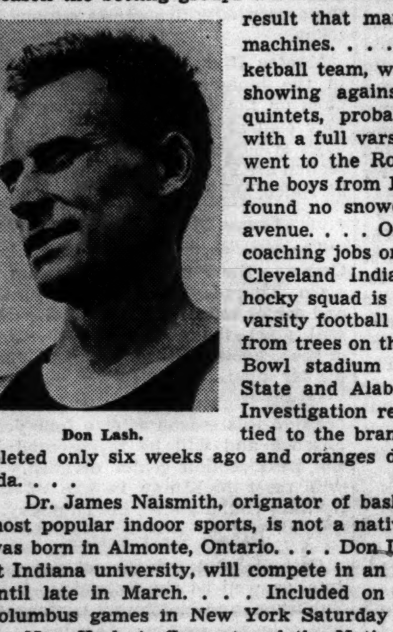
Don Lash.

Dr. James Naismith, orignator of basketball, which is one of America's most popular indoor sports, is not a native of the United States. . . . He was born in Almonte, Ontario. . . . Don Lash, who is taking graduate work at Indiana university, will compete in an indoor track meet every week-end until late in March. . . . Included on his schedule are the Knights of Columbus games in New York Saturday night, the Millrose A. A. games, the New York A. C. meet and the National A. A. U. championships. . . . Madison Square Garden's electric light bill for a year would light four million homes for 24 hours. . . . Ernie Lain, the Rice sophomore who outwhizzed Whizzer White in the Cotton Bowl game, is 21 years old, stands 6 feet and weighs 218 pounds. . . . In addition to football, in which he is better than a fair tackle, Don Siegel of Michigan plays the saxophone, led a high school jazz band, has flown an airplane in the navy, holds the university boxing title and is a good high jumper.

It's Nice to Know a Trade.

I believe I have discovered the secret of Robert Taylor's successful off-the-screen romance with Barbara Stanwyck. You see, when the going gets tough, Bob, being a Taylor, just patches things up. —Bobo.

* *

Encyclopedia Americana.

Hollydaze: The condition the head of any household finds himself in about Jan. 2 or 3. —Merry Chace.

* *

Dumbbell Pome.

There was an old lady from Wheeling,
Who walked upside down on the ceiling.
Write to the Acme hospital.
—Willie the Rabbit.

* *

And in Milwaukee, Too!

Speaking of the Ivy league, thought you'd like to know that the sports staf of the Milwaukee News-Sentinel includes Yale Lichtig and Eli Whitney. —Jan of Old Marquette.

* *

Hooray for the Fat Men!

Not all athletes have trim waists and well trained muscles. My boss is fat, short and puffy. Yet yesterday he earned his place among the experts by taking running broad jumps at seven different conclusions. And he didn t even jounce a jowl. —el EMNO.

* *

The Wake Depends Upon Its Friends.

* *

Christmas Perils.

My hat is off to Mr. Blank in Dick Tracy for his no face act, but I topped him completely Monday morning when I put on one of my Christmas shirts and disappeared from sight. Upon investigation it was discovered that my face was directly behind the third button reading from the collar downward. —Fred Collins.

* *

Miracles Never End.

I have read that two convicts escaped from "escape-proof" Alcatraz. Which just goes to prove anything can happen. Why, do you know that even this contrib might make The Wake? —St. Lawrence.

Interim.

While you are drinking Scotch and ale
And singing Auld Lang Syne,
Perhaps you think I'll sit and cry
For being left behind.

And while you dance the Suzie Q
And tramp on ladies' feet,
No doubt you think I'll sit at home,
Sober and discreet.

But maybe you will learn the truth
When holidays are through,
Happy New Year every one,
I'm celebrating, too.
—Mildred Luton.

* *

There's a Reason.

Harriet has a swarm of bees
And they to save their lives
Must go wherever Harriet goes,
For Harriet has the hives.
—H. I. Lee.

* *

Puzzled.

If variety is the spice of life, I've got it. If I come home early the little woman wants to know if I am sick. If I come home a bit late, she says I never come home until they close. If I stay around the house, she says I ought to go out and get some exercise. If I do that, she says why don't you stay in the house once in a while and get acquainted? —H. H. S.

* *

No Decision.

I guess it sort of makes us even. Sonja Henie has all the earmarks of a good skater and I have the marks that show I am not. —Hilary Haw.

* *

Signs of the Times.

I strolled into a short order house in Otis, Colo., and this sign made me stand up to eat: "We serve crabs, so sit down." —George Maresh.

* *

We Hope

1938 adds up to 21,
The world is now of age,
So we hope it will behave
Like a man always.
—S. M. W.

* *

The Race Is to the Swift.

Speaking about hosses, I wonder why I always pick the brave one. Every time I bet on one he goes out and chases all the rest of 'em around the track. —Neb M.

Ten Years Ago Today—The Montreal Canadiens defeated the Chicago Blackhawks, 3 to 1. . . . Tommy Loughran finished training for his championship bout with Leo Lomski. . . . Tex Rickard's 600 millionaires and seven sports champions gathered for the first world champions' sport dinner.

Grant Wins Match in Miami Biltmore Tennis

Coral Gables, Fla., Jan. 3.—(AP)—Bryan M. Grant and the other seeded players won first round matches today in the annual Miami Biltmore tennis tournament. Grant eliminated Charles Carroll, a local player, 6-1, 6-1, in a style that confirmed expectations he would win to the finals for an encounter there with Bobby Riggs of California, who drew a bye.

Hollywood Turf Club Gets License for Racing

Hollywood, Cal., Jan. 3.—[Special.]—Horse racing at Inglewood under the auspices of the Hollywood Turf club was approved by the California horse racing board today when it granted the new club a license to conduct thirty-three days of racing commencing June 11 and ending July 23.

RANGERS NEXT FOE FOR HAWKS; THOMPSON ILL

High Scorer May Be Out of Game Thursday.

BY EDWARD BURNS.

The Chicago Blackhawks yesterday found practice an unusually cheerless task, even though it was a phase of preparation for the reception of their main cousins in the National Hocky league, the New York Rangers. The Rangers will play the Hawks at Chicago Stadium Thursday night.

The Hawks were downcast during their drill yesterday because they had fresh memories of tossing off a game Sunday night to the Montreal Canadiens, the second blowing of an opportunity to gain further ground on the Detroit Red Wings. It appears that the Hawks must top the Red Wings to play in the Stanley cup matches next spring and the fear is constant that the Wings won't forever remain as bad as they have been to date.

Fans Expected Victory.

Some Hawk observers, if not the Hawks themselves, felt the team might win from the Canadiens. In a previous game in the Stadium the Hawks had blown a 2 to 0 lead they had built up over the Canadiens to lose, 3 to 2, and had schemed to protect any lead they might gain Sunday night. Then, too, the Canadiens on Saturday night had got tangled in an encounter which they lost, 6 to 4, while the Hawks were resting that evening. The only trouble with these hopeful outlooks was that the Hawks never were in as much as a tie after the scoring started and the Canadiens didn't seem the least bit tired, although at times they had to skate on the concrete floor of the Stadium.

After the blue Monday, however, it was expected that Manager Bill Stewart would be able to key up his lads for the Ranger engagement. He and the boys have the encouragement that they have been giving the fans good showings, even when losing. This cannot be said truthfully of some of the Hawk teams in past years, even those which enjoyed higher ratings in the league standings at this point in the season. Of course, this is not altogether consoling, victory being the big idea of all competitive sport. But, at least, the wolves haven't been baying much.

Thompson Goes to Hospital.

In connection with plans for Thursday night's game, some concern is being felt about the state of Left Wing Paul Thompson's health. Thompson, who made the first of two goals the Hawks scored Sunday night, played with a fever of 102 and now is in a hospital.

Thompson is the leading scorer of the Hawk ensemble and is tied for second in the American division of the league with seven goals and nine assists. Marty Barry of Detroit and Lynn Patrick of the Rangers, both have the same number of goals and assists. Cecil Dillon is leading the American division.

According to statistics issued from the National league offices yesterday, Gordon Drillon of the Toronto Maple Leafs has widened his margin over his nearest rivals as the league's scoring leader by adding four points to his last week's total.

Teammates Press Drillon.

Drillon has eleven goals and thirteen assists. His nearest rivals are his two teammates, Harvey Jackson, with ten goals and nine assists, and Sylvanus Apps, with seven goals and twelve assists.

Tied for third place in the Canadian division with seventeen points each are Dave Schriner of the New York Americans with twelve goals and five assists; Gorges Mantha of the Canadiens with eleven goals and six assists; Toe Blake and Rod Lorrain, also of the Canadiens, the former with ten goals and seven assists and the latter with seven goals and ten assists, and Nels Stewart of the Americans with nine goals and eight assists.

Vic Heyliger, 1936-'37 captain of the University of Michigan hocky team, who joined the Blackhawks at the beginning of the training season last fall and who has appeared in several Hawk games, yesterday was sent to the St. Paul Saints for seasoning. He remains the property of the Hawks.

One Reason the Wildcats Won

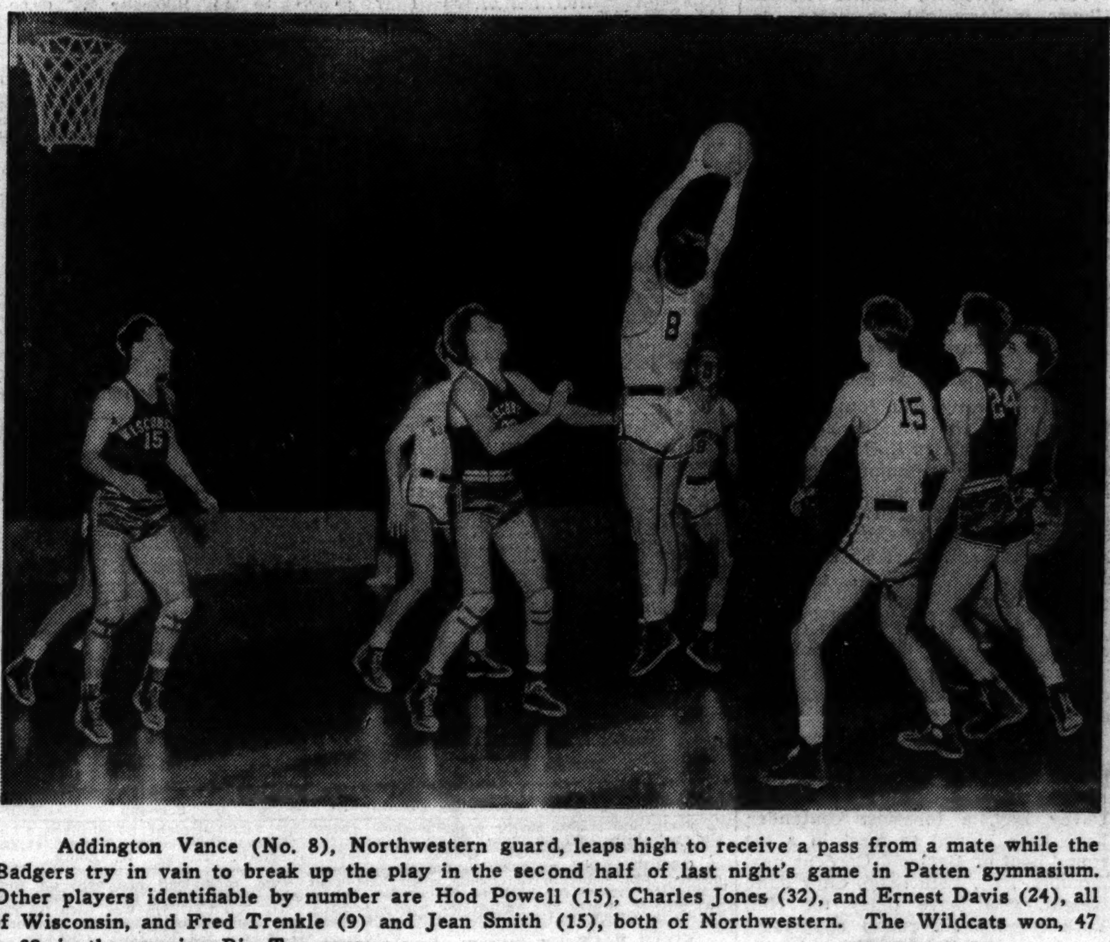

Addington Vance (No. 8), Northwestern guard, leaps high to receive a pass from a mate while the Badgers try in vain to break up the play in the second half of last night's game in Patten gymnasium. Other players identifiable by number are Hod Powell (15), Charles Jones (32), and Ernest Davis (24), all of Wisconsin, and Fred Trenkle (9) and Jean Smith (15), both of Northwestern. The Wildcats won, 47 to 38, in the opening Big Ten game. [TRIBUNE Photo.]

Famous Diamond Protests

Batting Out of Turn: It's an Old Problem, and Even Umpire Can Be Wrong!

[This is the second of a series of articles covering big league games, the outcomes of which, because of difference of opinion over fine technical points, were protested to the league presidents.]

BY IRVING VAUGHAN.

Although big league managers are supposed to be wide awake, and are flanked by coaches whose job it is to see that rules are not violated, the batting-out-of-turn offense is not uncommon. Frequently the mistake is discovered in time to avoid the penalty provided by the code. But an American league game once was replayed because an umpire, despite protest from the manager involved, assumed the authority of designating the legal batter. He named the wrong man.

On the afternoon of July 28, 1924, the Boston Red Sox and Browns, in a battle at St. Louis, went into the home half of the eighth with the Red Sox ahead, 5 to 2. During the inning nine Browns batted, two of them scoring. A pinch runner was sent in for one of the batters. One of the nine batters was a pinch hitter. It was these two alterations that led to the confusion and the protest which was subsequently recognized by Ban Johnson, president of the American league.

Until the two pinch men were shoved into the lineup in the busy eighth the Browns were operating in this order: Tobin, Evans, Sisler, McManus, Jacobson, Robertson, Severeid, Gerber, and Grant. When the first half of the ninth opened Manager Sisler nominated Rego as catcher, taking the place of Catcher Severeid who, in the eighth, had been relieved by Pinch Runner McMillan. The latter then went to short, subbing for Shortstop Gerber for whom a pinch hitter had been used in the previous inning.

Score Is Tied; Then Confusion Reigns.

Boston's lead was still 5 to 4 when the Browns went to bat in the ninth inning. Sisler opened with a fly to Veach. McManus walked. Jacobson flied out. Robertson doubled to score McManus with the tying run.

The next place in the original batting order belonged to Severeid, for whom McMillan had run in the eighth inning. As McMillan remained in the game his legal batting turn was in the spot occupied by Severeid. McMillan stepped into the batter's box, fully cognizant of the fact that it was his turn. Umpire Owens ruled him away, saying that Catcher Rego was next.

The St. Louis players insisted that Owens was in error, but lost their point and Rego finally batted illegally. He should have followed McMillan. Rego was thrown out and the inning ended with a 5 to 5 score. Boston won in the tenth, 10 to 5. The offending umpire was taken to task by President Johnson's finding, which follows:

"It has rarely occurred in the history of the American league that an umpire has been faulty in an interpretation of the rules which would make possible the protest of a game.

Sisler's Claim Termed "Plausible"; Sustained.

"The umpire, in allowing Rego to bat in Severeid's place, automatically removed McMillan from the game. It was at this point Umpire Owens committed the fatal error. He permitted McMillan to take the place of Shortstop Gerber, who had previously been taken out for a substitute batter.

"Manager Sisler, in defense of the protest, explains that McMillan wanted to take his turn at bat, and was denied the right by Umpire Owens. In further explanation Sisler closes his plea with this plausible claim: 'No one can tell what McMillan would have done had he batted in his proper turn in the ninth inning, with the run necessary to win the game on second base.'

"The umpire arbitrarily altered the conditions in the ninth inning, and was wholly at fault. The plea of the St. Louis club is sustained and the game will be replayed."

Umpire Owens, in his report to the league president, explained: "When McMillan came to bat in the ninth inning and insisted upon taking his turn I ordered him from the box and substituted Rego. Manager Sisler came to the plate and advised me that it was McMillan's turn to bat, as he was a substitute for Severeid. In my confusion I insisted it was Rego's turn."

If Rego, batting illegally, had in any way been instrumental in getting a run across the plate, it wouldn't have counted if the visiting team had observed the violation. Upon complaint of the latter the runner or runners would have had to return to their bases, the legal batter [McMillan] would have been declared out, and as it would have been the third out the side would be retired. And Rego would have been the legal lead-off batter in the ninth.

Fight Decisions

At Marigold Gardens—Tony Zale beat Nate Bolden [8], Verne Patterson beat Remo Fernandez [8], Willie Joyce beat Gene Spencer [4], Tom Kenneally stopped Mike Flarity [1], Alex Ketiles stopped Arden Carder [1].

Cardinals Vie with Packers, Lions for Stars

San Francisco, Cal., Jan. 3.—(AP)—Professional football coaches, as busy as bees, snapped up welcome talent after the East-West game here New Year's day.

Among the players who either have decided to sign or are interested in propositions, are:

Andy Farkas, Detroit half back, who will join the National league champions, the Washington Redskins.

Al Babartsky, Fordham tackle, joining the Chicago Cardinals.

Karl Schleckman, Utah tackle, on the verge of going to the Detroit Lions.

Cecil Isbell, outstanding Purdue half back, bound for the Green Bay Packers.

Two other Fordham boys, members of the seven blocks of granite last fall—Alex Wojciechowicz, center, and Ed Franco, tackle—are said to be considering offers.

Curley Lambeau, coach of the Green Bay Packers; Milan Creighton of the Cardinals, and Earl [Dutch] Clark, Detroit coach, interviewed every prospect available after the East-West game ended in a scoreless tie.

Lambeau revealed he intended to try to make a deal with Washington for Elmer Dohrmann, giant Nebraska end. The Redskins drew Dohrmann, star of the East-West game, in the draft.

Probably the most sought after player was Carl Littlefield, Washington State full back, whose name was not included in the recent professional draft. In addition to offers from the Packers and the Lions, he has been approached by several other clubs, his coach, Orin Hollingbery, said.

College Basketball

YESTERDAY'S RESULTS.

Northwestern, 47; Wisconsin, 38.
Butler, 38; Michigan, 35.
Geo. Washington, 46; Ohio State, 35.
Augustana, 49; Luther, 29.
Carthage, 32; St. Ambrose, 26.
Cornell, 32; Illinois college, 30.
Macomb, 31; Monmouth, 26.
Mississippi State, 25; Duke, 23.
Drake, 47; St. Louis, 33.
St. Joseph's [Phila.], 42; Franklin-Marshall, 22.
Western State [Kalamazoo], 50; Hope, 35.
Carbondale, 34; Centenary, 30.
Western Kentucky, 27; Southeast Missouri, 25.
Creighton, 34; Xavier, 29.
Wayne U., 66; Boston U., 51.
So. Methodist, 31; Gettysburg, 28.
Grinnell, 41; Washington U., 34.
Oklahoma, 51; Rice Institute, 41.
Joliet, 42; Concordia [Milwaukee], 39. [Overtime.]
Hibbing, 38; Hamline, 32.
Illinois Normal, 24; Oshkosh, 23.

WILDCATS BUILD UP EARLY LEAD OVER WISCONSIN

Butler Five Defeats Michigan, 38-35.

BY WILFRID SMITH.

Northwestern opened its Western conference basketball campaign last night in Patten gymnasium with a 47 to 38 victory over Wisconsin. Forty-five hundred watched the Wildcats successfully inaugurate the 1938 season despite four defeats in the six game preliminary schedule.

Tonight Northwestern will play the University of California in Patten gym in further preparation for its second Big Ten foe, Ohio State, which comes to Evanston Saturday night. There is a possibility that Mike McMichael, veteran forward, who has been out of the lineup so far this winter because of an ankle injury, may make his first appearance tonight.

Badgers Stay Too Close.

Before last night's contest, Coach Dutch Lonborg considered using McMichael briefly if opportunity presented, but until the final five minutes, Wisconsin stayed on the heels of the Wildcats.

Jean Smith, one time center, who has been shifted to forward to pair with Capt. Fred Trenkle, scored seven field goals and two free throws in four attempts to pace his teammates to victory. Two of Smith's goals were the result of effective pivoting near the backboard in the first half. Three of his shots in the last period were dribbled in from the side.

N. U. Works the Ball In.

Wisconsin and Northwestern were well matched in speed, but the Wildcats' defense was superior. While the majority of Northwestern's twenty-one field goals were scored from close in or under the backboard, Wisconsin stayed in the running in the first half only because of exceptional long distance scoring, particularly by Ernie Davis. The Wisconsin guard hit four times in this period, three of them from far out.

Ad Vance opened for the Wildcats by netting the second of two free throws. Howie Powell's shot from fifteen feet gave Wisconsin a brief 2 to 1 lead. Thereafter, the count was deadlocked three times at 5 to 5, 7 to 7, and 11 to 11, until Bernie Davis and Smith rallied the Wildcats and went ahead, 17 to 11.

Northwestern maintained this six point advantage at the intermission, 28 to 22.

Wisconsin Fights Back.

Smith scored on an out of bounds play to open the second half, but Wisconsin immediately pulled up to 30 to 27 on field goals by George Powell and Bob Weigandt and a free throw by Dave Dupee. This was Wisconsin's best threat, although a few minutes later the Badgers again trailed by only 35 to 31.

Trenkle then took charge and his pair of field goals followed by Davis' goal from under the board, after he had intercepted a Wisconsin pass in the back court, sent Northwestern in to a commanding lead, 41 to 31.

Wisconsin, attempting to cover man-to-man over the entire court, as Notre Dame had on New Year's eve to harass the Wildcats, cracked badly in the closing minutes. Bob Voigts, Vance, and Davis concluded Northwestern's scoring and all three goals were made from under the hoop.

Winners Protect Lead.

Wisconsin had thirty-nine shots in the first half and thirty-seven in the second. Northwestern's forty-seven shots in the first half produced twelve field goals. The Wildcats, playing for short shots and protecting their lead, shot only twenty-eight times in the second half. They scored nine times. The lineups:

NORTHWESTERN [47].	B	F	P	WISCONSIN [28].	B	F	P
Smith,f	7	2	0	Rooney,f	2	2	3
Trenkle,f	5	0	1	Powell,f	4	1	1
Nagode,c	2	0	2	Jones,c	3	0	0
Vance,g	2	3	3	E. Davis,g	4	0	3
B. Davis,g	4	0	0	Frey,g	2	2	1
Currie,g	0	0	2	Dupree,f	0	1	1
Voigts,g	1	0	1	Weigandt,g	1	0	1
Diehl,c	0	0	0	Bell,c	0	0	0

Free throws missed—Rooney, Jones, Frey [2], Smith [2], Trenkle, Vance, B. Davis [2].

Referee—Nick Kearns [De Paul]. Umpire—John Schommer [Chicago].

MICHIGAN LOSES, 38-35

Indianapolis, Ind., Jan. 3.—[Special.]—Butler dealt Michigan its first defeat of the season here tonight, 38 to 35. Six thousand persons saw the husky Wolverines lead Butler until Jerome Steiner and Willard Fawcett started a bombardment of the basket in the last two minutes. Lineup:

BUTLER [38].	B	F	P	MICHIGAN [35].	B	F	P
Steiner,f	5	3	3	Townsend,f	3	2	1
Fawcett,f	5	1	1	Barkley,f	1	0	0
Geyer,f	0	0	0	Thomas,f	2	1	3
Perry,c	3	1	1	Smick,c	2	5	2
Merrill,c	1	0	3	Fishman,g	5	1	3
Cosgrove,g	2	1	2	Beebe,g	0	0	0
Poland,g	0	0	1				

Free throws missed—Fawcett, Steiner [2], Perry, Thomas, Smick, Beebe, Townsend [2].

OHIO LOSES, 46-35

Washington, D. C., Jan. 3.—(AP)—George Washington university beat Ohio State here tonight, 46 to 35. The capital quintet—victors last week over Minnesota—completely mastered

[Continued on next page, column 8]

GARFIELD PARK'S LAGOON IS READY FOR ICE DERBIES

Silver Skates Entries to Close Sunday.

BY WILFRID SMITH.

Garfield park lagoon, site of the twenty-first Silver Skates Derbies which will be held Jan. 15 and 16, yesterday was opened to the public. Not only is this lagoon one of the largest skating areas in Chicago, but it is located in the center of the west side which probably furnishes 50 per cent of the thousands of contestants who annually compete for Silver Skates and the two score of additional prizes.

Now that the lagoon has been declared safe, which means that it is frozen to more than a half foot thickness at all points, only unseasonable weather for an extended period can cause postponement of the Derbies. Even with temperatures above freezing, one cold day will resurface the course as happened for the races at Humboldt park lagoon last Saturday.

Entries Close Sunday.

The week-end races stimulated interest in preparation for later meets. The Tri-State races will be held Sunday at Elgin, Ill., the final warm-up prior to THE TRIBUNE'S tournament. All entries for Silver Skates must be filed by midnight Sunday, however, in order that the clerks can prepare the program and list the racing numbers of all skaters.

Except for the senior and intermediate races the Derbies are sprint contests and contestants can train for these on practically any of the flooded playgrounds. The shortest Derby is for the Boys' Midget class, under 12 years of age. These youngsters skate only 110 yards in their qualifying races. The championship is decided at 220 yards. Each boys' division doubles these distances with the Men's Senior race decided over a two mile course. Qualifying trials for men [18 years of age and over] are held at one mile.

Lap Prizes Offered.

The lowest age class for girls is the Junior division for those under 16 years of age. These girls will skate 220 yards in their qualifying races and the Silver Skates championship in this class is at 440 yards. The longest race for girls is the Senior Derby [18 years of age and over] with trials at a half mile and the championship at one mile.

Last year only three boys' divisions raced on Saturday. These classes—Midget, Juvenile, and Junior—must again skate their qualifying races on Saturday, Jan. 15, in order to reduce the field of contestants so that Sunday's program will not be too long. It is likely that the Girls' Junior class also will skate their trials this year on Jan. 15.

NEXT MEET AT ELGIN

Chicago speed skaters who have been doing most of their racing in local Derbies seem likely to furnish much of the competition in the Tri-State meet next Sunday at Lord's park in Elgin. More than half the field will be made up of Chicago stars.

The list will include 100 of the fastest men and women skaters of the Illinois Skating association. There also will be contestants from Wisconsin, Iowa and Missouri.

Ronchetti Is Pretty Good.

From the Chicago standpoint it appears that Vic Ronchetti of the C. Y. O. team will be the favorite. In the three Chicago meets held thus far he has scored a total of 150 points, with Eddie Schroeder of the Northwest Skating club nosed out of the second spot by Bernie Cannata, also of the C. Y. O., 100 to 80 points. Schroeder missed one of the meets while he was in Newburgh, N. Y., winning the Middle Atlantic title.

Other class A seniors who have a chance in the Tri-State are: Bob Heckenbach of the Northwest, who is fourth in the standings with 60 points; Tony Neberz, C. Y. O., fifth with 50 points; Bob Sherman of Northwest and Al Kucera of C. Y. O. tied for sixth place with 30 points each, and Ray Doersam of the Olympics and John Mesch Jr. tied for seventh with 10 points each.

IRISH GAME WITH GEORGIA TECH IS MOVED TO DIXIE

Notre Dame, Ind., Jan. 3.—[Special.]—The site of the Georgia Tech-Notre Dame football next Oct. 8 has been changed from Notre Dame to Atlanta, according to a wire received today from Director of Athletics Elmer F. Layden, who is in New Orleans.

Layden gave no reason for the change, but it is believed it was made because Notre Dame's schedule called for four consecutive games at home at the opening of the season. The two schools open a four year series next fall.

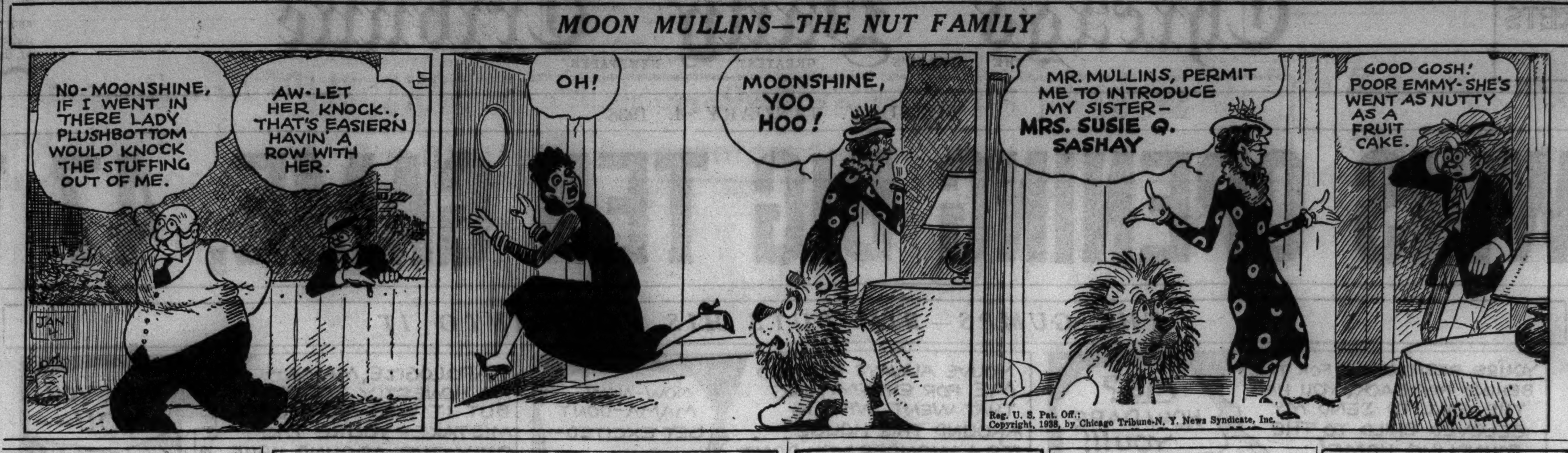

Zale Defeats Bolden; Bout Goes 8 Rounds

Tony Zale, Gary middleweight, scored his second consecutive success over Nate Bolden of the south side in an eight round fight at Marigold Gardens last night.

It was a split decision. Referee Frank [Spike] McAdams and Judge William O'Connell voted for Zale, 41 to 39, while the other judge, Ed Klein, scored for Bolden, 41 to 39.

Verne Patterson Wins.

Verne Patterson, former Golden Gloves welterweight champion, defeated Remo Fernandez of Los Angeles in an eight round secondary feature. Fernandez fought hard during the entire engagement.

In the final round Patterson stuck out his chin, apparently as a gesture of contempt, but before he could pull it out of danger Fernandez landed a barrage of lefts and rights which caused Patterson's knees to buckle. The exciting rally gave Patterson's constituents in the capacity throng of 1,427 several anxious moments. It was Patterson's ninth victory in ten professional appearances.

Kenneally Stops Flarity.

Tom Kenneally, who fought under the colors of the Catholic Youth organization, and Alex Kettles of South Bend won their preliminary bouts by first round technical knockouts. Kenneally, who weighed 192½ pounds, beat Mike Flarity of Cincinnati, and Kettles, 210¼, beat Arden Carder, also of Cincinnati. Carder took the place of Young Pettit.

Willie Joyce, also a Golden Gloves alumnus, made it five triumphs in six pro fights by beating Gene Spencer, South Chicago featherweight, in a four rounder.

Charley Burns, Jamestown, Pa., lightweight, who gave Champion Lou Ambers a hard fight recently, and Davey Day, a foremost contender, have been signed to meet in a ten round bout at Marigold Gardens next Monday. . . . Pete Lello, Gary lightweight, will leave today for New York for his six round supporting match against Johnny Pena on the Freddy Steele-Fred Apostoli card at Madison Square Garden Friday. . . . Joe Triner, chairman of the Illinois boxing commission, will head for Manhattan after the weekly meeting of the commission this afternoon, bearing a resolution pledging the cooperation of more than fifty business and professional leaders if the Joe Louis-Max Schmeling heavyweight championship contest is held in Chicago next June. He will present the document to Mike Jacobs, who holds the contracts of both fighters. . . .

The Savoy Athletic club on the south side has entered a team of twenty-seven in the sixth annual amateur boxing tournament at the Illinois Athletic club Jan. 12, 13, and 19. It is the largest single team entry Johnny Behr, athletic director at the club, has received so far.

Jack Manders and Bernie Masterson, members of the Chicago Bears' football team, will referee two of the bouts on the amateur program at the Madison Athletic club Friday. Lou Angelucci, 1937 Chicago Golden Gloves welterweight finalist, and Eural McLaughlin of the Savoy Athletic club are matched in the five round windup. . . . Ruffy Silverstein, state heavyweight wrestling titleholder, has been paired with Jack Conley at Rainbo Fronton tomorrow. Ole Olson meets Jim McMillen, Buck O'Neill faces Paul Miller, Soldier Thomas clashes with Roy Rickenbacher, and Jack Claybourn opposes Tony Martini. . . .

F. M.

Boyle Rolls 759 to Set Tribune League Record

Bernie Boyle of Press Room No. 2 rolled the highest score ever recorded in The Chicago Tribune Bowling league history last night at the Lake View alleys. Boyle linked games of 246, 265, and 248, for a total of 759. Press Room No. 2 team's total was 2,902.

SILVER SKATES DERBY

Please enter me in The Chicago Tribune Silver Skates Derby to be held Jan. 15 and 16 at Garfield park.

Name..

Address.......................................

City..

Club (if any).................................

Age .... (Prizes will not be awarded winners until certificate of age is presented.)

Place cross in square opposite race you wish to enter. A skater may compete in only one division. Print name plainly in pencil. Entries close at midnight Jan. 9 with Wilfrid Smith, Sports Department, Chicago Tribune.

☐ Men's Senior, 18 and over
☐ Boys' Midget, under 12
☐ Boys' Intermediate, 16-17
☐ Girls' Senior, 18 and over
☐ Boys' Junior, 14 and 15
☐ Girls' Intermediate, 16-17
☐ Boys' Juvenile, 12 and 13
☐ Girls' Junior, under 16

TROPICAL PARK FORM CHART

FIRST RACE—Six furlongs. Four year olds and up. Purse $700. Net value to winner, $525; second, $100; third, $50; fourth, $25.

Horse—	Wt	PP	St	¼	½	Str	Fin	Jocky	Eq odds
PRETTY BUSY	103	7	2	2⁴	2²	1½	1²	H.Mora	26.20-1
NOTICE ME	116	8	4	4½	3½	2³	2³	C.Bierman	6.95-1
GALECO	108	1	7	5ʰ	4ʰ	4²	3²	H.Simmons	4.95-1
CROP	114	4	1	1½	1½	3¹	4ʰ	K.Knott	1.25-1
DEBATE	106	3	3	6¹	6²	5⁴	5⁴	R.Dean	6.35-1
BLUE CYCLONE	104	2	6	7³	7⁵	7⁴	6³	W.Dufford	80.35-1
COSMIC RAY	111	5	5	3¹	5⁴	6½	7⁶	I.Anderson	4.90-1
ADDIS	112	6	8	8	8	8	8	G.Haines	41.25-1

Time, 1:11 4-5. Two dollar mutuels paid: Pretty Busy, $54.40 straight, $20.10 place, $11.10 show; Notice Me, $7.70 place, $5.10 show; Galeco, $6.30 show. Winner, ch. m., 5, by Busy American-Pendleton. Owner, A. R. Mann. Trainer same.

PRETTY BUSY, away fast, raced CROP into defeat, drew away and won nicely in hand. NOTICE ME, broke slow, came with a rush at end. GALECO was rushed up on inside, showed speed and held on well. CROP had speed for half a mile, then quit.

SECOND RACE—Six furlongs. Four year olds. Purse $700. Net value to winner, $525; second, $100; third, $50; fourth, $25.

Horse—	Wt	PP	St	¼	½	Str	Fin	Jocky	Eq odds
COUNT MAURICE	115	4	2	1½	1½	1³	1³	C.Landolt	1.80-1
ETHEL'S CHOICE	102	6	10	7½	5³	2½	2²	W.E.Snyder	2.95-1
SAXLEN	115	9	6	6¹	2½	3½	3³	J.Longden	5.50-1
BLAZE D'OR	110	10	1	8¹	6²	6¹	4ʰ	S.Young	5.85-1
BOB CHARLIE	112	2	4	4ʰ	4ʰ	5¹	5ʰ	K.McCombs	46.50-1
PAQUES	102	3	3	3ʰ	3½	4²	6⁴	S.Williams	40.00-1
TOUCHE	105	7	5	9¹	8½	7½	7½	H.Mora	10.95-1
SALAVINA	102	1	7	2ʰ	7¹	8ʰ	8½	H.Keppler	60.00-1
JAY BEE JAY	107	8	8	10	10	9⁶	9⁵	T.E.Ward	22.40-1
EARLDOM	115	5	9	5¹	9¹	10	10	J.Rosen	47.40-1

Time, 1:12 3-5. Two dollar mutuels paid: Count Maurice, $5.60 straight, $3.20 [illegible]

THIRD RACE—One mile. Three year olds. Purse $700. Net value to winner, $525; second, $100; third, $50; fourth, $25.

Horse—	Wt	PP	St	¼	½	¾	Str	Fin	Jocky	Eq odds
STOP LIGHT	[illegible]	[illegible]	[illegible]	[illegible]	[illegible]	[illegible]	[illegible]	[illegible]	[illegible]	[illegible]
WEARY FLOWER	[illegible]	[illegible]	[illegible]	[illegible]	[illegible]	[illegible]	[illegible]	[illegible]	[illegible]	[illegible]
NINKI	[illegible]	[illegible]	[illegible]	[illegible]	[illegible]	[illegible]	[illegible]	[illegible]	[illegible]	[illegible]
BLUE ANNA	[illegible]	[illegible]	[illegible]	[illegible]	[illegible]	[illegible]	[illegible]	[illegible]	[illegible]	[illegible]
PHIL GOUGH	[illegible]	[illegible]	[illegible]	[illegible]	[illegible]	[illegible]	[illegible]	[illegible]	[illegible]	[illegible]
PRIPO	[illegible]	[illegible]	[illegible]	[illegible]	[illegible]	[illegible]	[illegible]	[illegible]	[illegible]	[illegible]

[illegible]

FOURTH RACE—Six furlongs. Three year olds. Purse $800. [illegible]

Horse—	Wt	PP	St	¼	½	Str	Fin	Jocky	Eq odds
TILAANA	[illegible]	[illegible]	[illegible]	[illegible]	[illegible]	[illegible]	[illegible]	[illegible]	[illegible]
FEEDMAN	[illegible]	[illegible]	[illegible]	[illegible]	[illegible]	[illegible]	[illegible]	[illegible]	[illegible]
BRILLIANT PLAY	[illegible]	[illegible]	[illegible]	[illegible]	[illegible]	[illegible]	[illegible]	[illegible]	[illegible]
LADY PEG	[illegible]	[illegible]	[illegible]	[illegible]	[illegible]	[illegible]	[illegible]	[illegible]	[illegible]
SINGING SLAVE	[illegible]	[illegible]	[illegible]	[illegible]	[illegible]	[illegible]	[illegible]	[illegible]	[illegible]
MAMA'S BOY	[illegible]	[illegible]	[illegible]	[illegible]	[illegible]	[illegible]	[illegible]	[illegible]	[illegible]
JOHNNIE DEAR	[illegible]	[illegible]	[illegible]	[illegible]	[illegible]	[illegible]	[illegible]	[illegible]	[illegible]
GAYSET	[illegible]	[illegible]	[illegible]	[illegible]	[illegible]	[illegible]	[illegible]	[illegible]	[illegible]
DEPEND	[illegible]	[illegible]	[illegible]	[illegible]	[illegible]	[illegible]	[illegible]	[illegible]	[illegible]
PRINCE CLOUD	[illegible]	[illegible]	[illegible]	[illegible]	[illegible]	[illegible]	[illegible]	[illegible]	[illegible]
DETONATION	[illegible]	[illegible]	[illegible]	[illegible]	[illegible]	[illegible]	[illegible]	[illegible]	[illegible]

[illegible]

FIFTH RACE—Five and one-half furlongs. Four year olds and up. Purse $900. [illegible]

Horse—	Wt	PP	St	¼	½	Str	Fin	Jocky	Eq odds
ORIENTALIST	[illegible]	[illegible]	[illegible]	[illegible]	[illegible]	[illegible]	[illegible]	[illegible]	[illegible]
TABITHA	[illegible]	[illegible]	[illegible]	[illegible]	[illegible]	[illegible]	[illegible]	[illegible]	[illegible]
RIFTED CLOUDS	[illegible]	[illegible]	[illegible]	[illegible]	[illegible]	[illegible]	[illegible]	[illegible]	[illegible]
GREY FLUFF	[illegible]	[illegible]	[illegible]	[illegible]	[illegible]	[illegible]	[illegible]	[illegible]	[illegible]
QUINCY	[illegible]	[illegible]	[illegible]	[illegible]	[illegible]	[illegible]	[illegible]	[illegible]	[illegible]
KNOWING	[illegible]	[illegible]	[illegible]	[illegible]	[illegible]	[illegible]	[illegible]	[illegible]	[illegible]

[illegible]

SIXTH RACE—Six furlongs. Four year olds and up. Purse $800. [illegible]

Horse—	Wt	PP	St	¼	½	Str	Fin	Jocky	Eq odds
TERPSICHORE	[illegible]	[illegible]	[illegible]	[illegible]	[illegible]	[illegible]	[illegible]	[illegible]	[illegible]
BLACK RIVER	[illegible]	[illegible]	[illegible]	[illegible]	[illegible]	[illegible]	[illegible]	[illegible]	[illegible]
BAIN MARIE	[illegible]	[illegible]	[illegible]	[illegible]	[illegible]	[illegible]	[illegible]	[illegible]	[illegible]
WAM	[illegible]	[illegible]	[illegible]	[illegible]	[illegible]	[illegible]	[illegible]	[illegible]	[illegible]
MOON HARVEST	[illegible]	[illegible]	[illegible]	[illegible]	[illegible]	[illegible]	[illegible]	[illegible]	[illegible]
REMINISCENT	[illegible]	[illegible]	[illegible]	[illegible]	[illegible]	[illegible]	[illegible]	[illegible]	[illegible]
TEDDY BEAR	[illegible]	[illegible]	[illegible]	[illegible]	[illegible]	[illegible]	[illegible]	[illegible]	[illegible]
PHALASAN	[illegible]	[illegible]	[illegible]	[illegible]	[illegible]	[illegible]	[illegible]	[illegible]	[illegible]

[illegible]

SEVENTH RACE—One and one-sixteenth miles. Four year olds and up. Purse $700. [illegible]

Horse—	Wt	PP	St	¼	½	¾	Str	Fin	Jocky	Eq odds
EL PUMA	[illegible]	[illegible]	[illegible]	[illegible]	[illegible]	[illegible]	[illegible]	[illegible]	[illegible]	[illegible]
FOUNDER	[illegible]	[illegible]	[illegible]	[illegible]	[illegible]	[illegible]	[illegible]	[illegible]	[illegible]	[illegible]
TOIKE OIKE	[illegible]	[illegible]	[illegible]	[illegible]	[illegible]	[illegible]	[illegible]	[illegible]	[illegible]	[illegible]
TONI	[illegible]	[illegible]	[illegible]	[illegible]	[illegible]	[illegible]	[illegible]	[illegible]	[illegible]	[illegible]
FAR CRY	[illegible]	[illegible]	[illegible]	[illegible]	[illegible]	[illegible]	[illegible]	[illegible]	[illegible]	[illegible]
MARTIN [illegible]	[illegible]	[illegible]	[illegible]	[illegible]	[illegible]	[illegible]	[illegible]	[illegible]	[illegible]	[illegible]
SUN ARCHER	[illegible]	[illegible]	[illegible]	[illegible]	[illegible]	[illegible]	[illegible]	[illegible]	[illegible]	[illegible]
THUMBS DOWN	[illegible]	[illegible]	[illegible]	[illegible]	[illegible]	[illegible]	[illegible]	[illegible]	[illegible]	[illegible]
BONSOIR	[illegible]	[illegible]	[illegible]	[illegible]	[illegible]	[illegible]	[illegible]	[illegible]	[illegible]	[illegible]

[illegible]

EIGHTH RACE—One mile. Four year olds and up. Purse $700. Net value to winner, $525; [illegible]

Horse—	Wt	PP	St	¼	½	¾	Str	Fin	Jocky	Eq odds
SPEEDY SKIPPY	[illegible]	[illegible]	[illegible]	[illegible]	[illegible]	[illegible]	[illegible]	[illegible]	[illegible]	[illegible]
MARIATO	[illegible]	[illegible]	[illegible]	[illegible]	[illegible]	[illegible]	[illegible]	[illegible]	[illegible]	[illegible]
ADAMITE	[illegible]	[illegible]	[illegible]	[illegible]	[illegible]	[illegible]	[illegible]	[illegible]	[illegible]	[illegible]
HOOSIER'S PRIDE	[illegible]	[illegible]	[illegible]	[illegible]	[illegible]	[illegible]	[illegible]	[illegible]	[illegible]	[illegible]
CAPT. JERRY	[illegible]	[illegible]	[illegible]	[illegible]	[illegible]	[illegible]	[illegible]	[illegible]	[illegible]	[illegible]
BLIND SAGE	[illegible]	[illegible]	[illegible]	[illegible]	[illegible]	[illegible]	[illegible]	[illegible]	[illegible]	[illegible]
BAHAMAS	[illegible]	[illegible]	[illegible]	[illegible]	[illegible]	[illegible]	[illegible]	[illegible]	[illegible]	[illegible]
BACK FENCE	[illegible]	[illegible]	[illegible]	[illegible]	[illegible]	[illegible]	[illegible]	[illegible]	[illegible]	[illegible]
FLEET WING	[illegible]	[illegible]	[illegible]	[illegible]	[illegible]	[illegible]	[illegible]	[illegible]	[illegible]	[illegible]
PRINCE DEAN	[illegible]	[illegible]	[illegible]	[illegible]	[illegible]	[illegible]	[illegible]	[illegible]	[illegible]	[illegible]
LUM JOY	[illegible]	[illegible]	[illegible]	[illegible]	[illegible]	[illegible]	[illegible]	[illegible]	[illegible]	[illegible]
APERITIF	[illegible]	[illegible]	[illegible]	[illegible]	[illegible]	[illegible]	[illegible]	[illegible]	[illegible]	[illegible]

Time, 1:43 [illegible] place, $14.20 [illegible] b. g., 7, by [illegible] SPEEDY S[illegible] then opened [illegible] best and might[illegible] a rush. HOOS[illegible]

TROPICAL PARK ODDS & JOCKIES

FIRST RACE—Purse $700, claiming, 4 year olds and up, 6 furlongs:

Horse—	P.P.	Wt.	Jocky.	Odds.
Regula Baddun	[illegible]	[illegible]	[illegible]	[illegible]
Dorothy Hicks	[illegible]	[illegible]	[illegible]	[illegible]
Gold Buckle	[illegible]	[illegible]	[illegible]	[illegible]
Primer	[illegible]	[illegible]	[illegible]	[illegible]
Exhorto	[illegible]	[illegible]	[illegible]	[illegible]
Buddies	[illegible]	[illegible]	[illegible]	[illegible]
Beaver Lake	[illegible]	[illegible]	[illegible]	[illegible]
Flosida	[illegible]	[illegible]	[illegible]	[illegible]
Sistova	[illegible]	[illegible]	[illegible]	[illegible]
Prince Danny	[illegible]	[illegible]	[illegible]	[illegible]
Gold Thorn	[illegible]	[illegible]	[illegible]	[illegible]
Kitty's Rival	[illegible]	[illegible]	[illegible]	[illegible]
SECOND RACE—Purse $700, claiming, 4 year olds, 6 furlongs:				
Spindletop	[illegible]	[illegible]	[illegible]	[illegible]
Joe D.	[illegible]	[illegible]	[illegible]	[illegible]
Time and Again	[illegible]	[illegible]	[illegible]	[illegible]
Laconic	[illegible]	[illegible]	[illegible]	[illegible]
Aminta	[illegible]	[illegible]	[illegible]	[illegible]
Wkly. Stipend	[illegible]	[illegible]	[illegible]	[illegible]
Floor Maid	[illegible]	[illegible]	[illegible]	[illegible]
Liberty Torch	[illegible]	[illegible]	[illegible]	[illegible]
Legal Dance	[illegible]	[illegible]	[illegible]	[illegible]
Gurt Palmer	[illegible]	[illegible]	[illegible]	[illegible]
Bindy	[illegible]	[illegible]	[illegible]	[illegible]
Victor Hugo	[illegible]	[illegible]	[illegible]	[illegible]
THIRD RACE—[illegible] maidens, 6 furlongs:				
Dear Me	[illegible]	[illegible]	[illegible]	[illegible]
Nance	[illegible]	[illegible]	[illegible]	[illegible]
Quick Action	[illegible]	[illegible]	[illegible]	[illegible]
Wes	[illegible]	[illegible]	[illegible]	[illegible]
Lady Elgin	[illegible]	[illegible]	[illegible]	[illegible]
Swift Spot	[illegible]	[illegible]	[illegible]	[illegible]
Mystery Gipsey	[illegible]	[illegible]	[illegible]	[illegible]
Miss Hopeful	[illegible]	[illegible]	[illegible]	[illegible]
Miss Damara	[illegible]	[illegible]	[illegible]	[illegible]
FOURTH RACE—[illegible] year olds, 6 furlongs:				
Time Me	[illegible]	[illegible]	[illegible]	[illegible]
Sun Mica	[illegible]	[illegible]	[illegible]	[illegible]
Lucky Jean	[illegible]	[illegible]	[illegible]	[illegible]
Combatant	[illegible]	[illegible]	[illegible]	[illegible]
Noble Boy	[illegible]	[illegible]	[illegible]	[illegible]
Katchican	[illegible]	[illegible]	[illegible]	[illegible]
Transmuting	[illegible]	[illegible]	[illegible]	[illegible]
Hypo	[illegible]	[illegible]	[illegible]	[illegible]
Miss Min	[illegible]	[illegible]	[illegible]	[illegible]
Myron	[illegible]	[illegible]	[illegible]	[illegible]
FIFTH RACE—[illegible] year olds, 5½ [illegible]				
Mondorf	[illegible]	[illegible]	[illegible]	[illegible]

[illegible]

Daily Doubles

TROPICAL PARK.

Pretty Busy and Count Maurice, $155.10.

FAIR GROUNDS.

Miss Lampley and Agreeable, $279.60.

FAIR GROUNDS ENTRIES.

FIRST RACE—Purse $800, claiming, 3 year olds, 6 furlongs:

My Lawyer	112	By Gum	118
Mary Senate	107	Aba	105
Radio Charm	110	*Pandonna	106
*Bob C.	113		

SECOND RACE—Purse $700, allowances, 3 year olds, maidens and winners of one race, 6 furlongs:

Abanico	112	Genesee	112
Red Colonel	112	Purple Wrack	112
Night Chase	107	King Preston	118
Bilkan	112	Little Hetty	107
Gold Kin	112	Elkonia Maid	107
Kai Fan	107	Folk Dance	107
La Shybo	112	Pedant	112
D D McCarty	112	Countess Flora	107
Loyal Cohort	107	Chief Menteur	117

THIRD RACE—Purse $700, claiming, 4 year olds and up, 6 furlongs:

Pish Tush	112	Hi Well	112
*No Doubt	110	Brides Delight	107
Overshoes	118	*Prince Pad	110
Western Run	112	*Just High	112

[illegible]

SANTA ANITA ENTRIES.

[illegible]

FAIR GROUNDS RESULTS.

[illegible]

1938 Racing Starts Nicely for Orientalist

Miami, Fla., Jan. 3.—(AP)—Mrs. Emil Denemark's Orientalist, which won his only race as a 3 year old just a few days ago, started the new racing year on the right side today by winning the Vero Beach purse at Tropical Park.

The Wise Counsellor gelding splashed through 5½ furlongs of sloppy going under the guidance of Johnny Longden, leading jocky of the meeting, to finish a neck ahead of A. J. Sackett's Tabitha. The Woolford farm's Rifted Clouds was a close third.

First Sloppy Track.

Intermittent showers, which began after the first race, left the track in a sloppy condition for the feature. It was the first time in the thirteen days of racing it had not been fast. As a result, Orientalist needed 1:07 to run the short distance.

Longden, winning his eleventh race of the meeting, rated the 4 year old behind the early pace, moved up rounding the turn, and rode him hard to win. Tabitha, which had been running against higher class horses, came from well back to nose out Rifted Clouds. Orientalist returned $6.90 for $2.

PANSY'S THIRD WINS.

New Orleans, La., Jan. 3.—(AP)—The new crop of 2 year olds made its first appearance at the Fair Grounds today, the well backed Pansy's Third beating nine others in a quarter mile dash. Joji T. was second and Sir Witch third. The winner paid $4.60. The form players took a thumping, however, in the next race, when Dominant Darby outran Wild Phara and Eternal Wave in a 6 furlong dash for 3 year olds and returned $59.20.

124TH ARTILLERY POLO TEAM WINS MATCH IN CUBA

[Chicago Tribune Press Service.]

HAVANA, Cuba, Jan. 3.—The 124th Field Artillery polo team of Chicago defeated the Cuban army team, 6 to 4, this afternoon in the first game of the international polo series being played at Camp Columbia field.

Lieuts. Steve Hammond and William Fergus made three goals each. Lieut. Jose Capote made three of the Cuban Army's four goals.

Maj. Leslie Ireland was badly bruised on the right side in the second chukker when his horse fell, but it is expected that he will play the other games in the series. Fred Lang substituted for him. Leon Mandel is the other member of the American team.

Col. Fulgencia Batista, chief of staf, made the first throw in. Music by the army band, manual of arms and rifle calisthenics and drills were staged between periods.

The second and third games are scheduled for Jan. 7 and 10. The winner will be awarded a trophy donated by President Frederico Laredo Bru. The government hopes to hold the polo series annually.

CHICAGO PRIVATE PREP LEAGUE OPENS FRIDAY

The Chicago private school basketball league season will open Friday and continue until March 4. The schedule follows:

Jan. 7.—Central Y. at North Park academy; Harvard at Chicago Christian.
Jan. 12.—Harvard at Central Y.
Jan. 14.—Luther Institute at Wheaton academy.
Jan. 19.—Francis Parker at Central Y.; Chicago Christian at North Park academy; Wheaton academy at Harvard.
Jan. 21—Luther institute at Chicago Christian.
Jan. 28.—Central Y. at Luther institute. Chicago Christian at Wheaton academy; North Park academy at Harvard.
Feb. 4.—Central Y. at Chicago Christian; Luther institute at North Park academy.
Feb. 11.—Wheaton academy at Central Y.; Harvard at Luther institute.
Feb. 16.—Wheaton academy at North Park academy.
Feb. 18.—North Park academy at Central Y.; Chicago Christian at Harvard.
Feb. 23.—Central Y. at Harvard.
Feb. 25—Wheaton academy at Luther institute; North Park academy at Chicago Christian.
March 4.—Harvard at Wheaton academy; Chicago Christian at Luther institute.

TODAY'S SELECTIONS

TROPICAL PARK, MIAMI, FLA.
[Fast.]

1—Regula Baddun, Dorothy Hicks, Gold Buckle.
2—Spindletop, Joe D., Time and Again.
3—Dear Me, Nance, Quick Action.
4—Time Me, Sun Mica, Lucky Jean.
5—MONDORF, No Sir, Sir Oracle.
6—Rollin' Home, Lynx Eye, Witan.
7—Up and Up, Stocks, Conte.
8—Sulfstan, Kindred Spirit, Aftermath.
9—Geologist, Heartease, Chat Eagle.

SANTA ANITA, LOS ANGELES, CAL.
[Fast.]

1—Shasta Fitz, Likely Lad, Heel In.
2—Pride O Mee, Shasta Lark, Sky Angel.
3—Royal Rhapsody, Nedrob, Tropic Isle.
4—Ariel Cross, Bon Centime, Teddy Green.
5—Sun Egret, Torchy, Polvo's Prince.
6—Marynell, Torolee, War Fellow.
7—Farquhar, Royal Reigh, Flagstone.
8—Bon Amour, Chief Yeoman, Dark Conquest.
9—Supreme Court, Osana, Bonynge.

FAIR GROUNDS, NEW ORLEANS, LA.
[Fast.]

1—Radio Charm, My Lawyer, Mary Senate.
2—King Preston, Chief Menteur, Balkan.
3—Overshoes, Sun Image, Chatuga.
4—DROMBO, Determined, Irene's Bob.
5—Golden Fate, Campagna, The Break.
6—Hastinola, Black Rhapsody, Upside Down.
7—Baldy, Furled Flag, Hearty.
8—Browbeaten, Night Flower, Hymarque.

Prep Basketball

TODAY'S GAMES.
JUNIORS.
Farragut at Kelly.
Phillips at Tilden.
Du Sable at Harrison.
Lindblom at Manley.
Crane at Foreman.

YESTERDAY'S RESULTS.
Tuley, 33; Schurz, 24.
Harvard, 46; St. Francis, 8.

Prep Quintets Open League Season Today

Chicago high school basketball teams, in playing form as a result of last week's holiday tournament at the University of Chicago, begin title competition this week. The junior quintets have the honor of opening the season with five games scheduled today.

Manley High, defending champion in the junior division, meets Lindblom on the Manley court in one of four central section contests on the day's schedule. Other games in the section are Farragut at Kelly, Phillips at Tilden, and Du Sable at Harrison.

Crane Meets Foreman.

The lone west section battle takes Crane to the Foreman gymnasium.

On Thursday and Friday junior and senior teams throughout the city will start firing in earnest, many of the schools returning to the double-header plan.

Medill High returns to league competition this season after a four year absence and will be represented in the west section senior division. It will meet McKinley in one of the opening round games on Thursday.

Others Start Friday.

Catholic and private school quintets, as well as the Suburban, West Suburban, and Northwest conference, will open the season on Friday.

WOMEN'S GOLF ASSOCIATION SETS DATES FOR 1938

The Women's Western Golf association yesterday announced dates and locations of association tournaments in 1938.

First on the schedule is the open at Broadmore Country club, Colorado Springs, Colo., June 13 through June 18.

Following this event are:

Junior tournament — Midlothian Country club, July 11 to 15.
Derby, Butterfield Country club—Aug. 8, 9, 10, and 11.
Closed tournament—Olympia Fields Country club, Aug. 22 to 29.
Tar Trophy event—Aug. 1 [team representing every club in the association competing on its home course, winners to be determined by comparison of scores].

A. B. C. ADDS WEEK TO 1938 TOURNEY; CLOSES APRIL 18

Milwaukee, Wis., Jan. 3.—[Special.]—The 1938 American Bowling Congress tournament today was extended for a week, according to an announcement by Elmer Baumgarten, secretary. The rearranged schedule will call for the tournament to open March 3 and close April 18. A total of 560 teams will roll during the additional week.

The tournament, which will be held in the Chicago Coliseum, already has attracted 3,700 teams, with registration closing Feb. 1.

GRIMM ARRIVES TODAY TO FIX KIDDIES' DATES

Charley Grimm, manager of the Cubs, is scheduled to arrive today from his St. Louis farm, the purpose of the visit being to fix a date for the departure to the Catalina training camp of the kindergarten class. The length of extra schooling for the bushers will be anywhere from one to two weeks unless Grimm should decide that the rookies can gain nothing by being drilled prior to the appearance of the regulars. The latter will reach camp March 3.

JIMMY SNYDER MUST STAY IN HOSPITAL A WEEK

Jimmy Snyder, Chicago automobile racing driver, injured during the races in the 124th Field Artillery armory Sunday night, was reported resting easily at the South Shore hospital yesterday. He must remain in the hospital for at least a week, doctors said. Snyder suffered a fractured upper jaw.

Prize Springer Spaniels Lost in Kennel Fire

North Caldwell, N. J., Jan. 3.—[Special.]—Fire today destroyed six prize springer spaniels and the kennels owned by Horace C. Sylvester Jr. of Hamilton drive. The dogs, one of which was Inverness Chairman, an English and American champion, were valued at $3,000.

ILLINOIS AND INDIANA ENTER BIG TEN RACE

Boudreau, Nisbet Lead Co-Champions' Attack.

Games Tonight

Illinois at Indiana.
Notre Dame at Minnesota.
California at Northwestern.
Lake Forest at Armour.

Bloomington, Ind., Jan. 3.—[Special.]—In its first game since the opening contest against DePauw here a month ago, Indiana university's basketball team will open its Big Ten schedule here tomorrow night against Illinois' defending co-champions. It is also the first conference game for Illinois.

Each team will be counting on a pair of last year's sophomore stars for scoring punch. Louis Boudreau and Tom Nisbet are the Illini high point getters, while Bill Johnson and Eric Andres have been pacing the Hoosiers. Joe Platt, Indiana guard, is the only senior on the starting list for either squad. Coach Doug Mills has nominated three sophomores and two juniors to start for Illinois, while Coach Everett Dean has named two sophomores, two juniors and one senior as starters. Illinois won both its games against Indiana last season.

A squad of 16 Illinois players will arrive by bus tomorrow. Probable lineups:

ILLINOIS.		INDIANA.
Boudreau, Capt.	F	Johnson
Hapac	F	Dorsey
Dehner	C	Huffman
Wardley	G	Andres
Nisbet	G	Platt

IRISH PLAY GOPHERS

Notre Dame, Ind., Jan. 3.—[Special.]—Notre Dame's basketball squad of fourteen entrained this afternoon for Minneapolis and its annual game with Minnesota's conference co-champions tomorrow night.

Notre Dame meets Pennsylvania, Eastern Intercollegiate association champion, next Saturday, and Canisius, Western New York conference champion, next Monday, before returning home to play Kentucky, Southeastern conference champions last year, on Jan. 15.

ARMOUR VS. LAKE FOREST

Armour Tech's basketball squad will resume activities this afternoon against Lake Forest college at the 108th Engineers' armory. Lineups:

ARMOUR TECH.		LAKE FOREST.
O'Brien	F	Stickles
Norkus	F	Patterson
Swanson	C	McAllister
O'Connell	G	Maiman, E.
Wagner	G	Morstadt

N. U. Defeats Wisconsin in Opener, 47-38

[Continued from first sport page.]

its second Big Ten foe of the season.

Leading Ohio State by 20 points early in the second half, George Washington put in four second stringers, and the visitors were then able to narrow the lead, 44 to 33.

Tonight's victory was George Washington's fourth against no defeats. The Colonials had defeated Baltimore, Tennessee, and Minnesota, never being really hard pressed this season. Lineups:

WASHINGTON [46].	G	F	P	OHIO STATE [35].	G	F	P
O'Brien,f	6	2	1	Hull,f	2	1	1
Faris,f	0	1	2	Baker,f	1	1	4
Brennan,f	0	0	0	Sattler,c	3	2	0
Auerbach,f	1	0	2	Stafford,f	1	1	1
Butterworth,c	7	2	2	Shick,c	3	3	2
Borum,c	0	0	1	McDonald,g	1	0	3
Garber,g	4	3	2	Boughner,g	0	2	0
Silkowitz,g	1	0	3	Goletz,g	1	0	1
Osborne,g	0	0	0	Prewitt,g	0	1	0
Borden,g	0	0	0				

Free throws missed—O'Brien, Butterworth [2], Osborne, Silkowitz, Boughner.

AUGUSTANA AND MACOMB WIN IN BASKET TOURNEY

Rock Island, Ill., Jan. 3.—[Special.]—The Augustana, Macomb Teachers, Cornell, and Carthage teams won today in the Illinois-Iowa basketball tournament.

Augustana won over Luther college of Decorah, Ia., 49 to 29; Macomb defeated Monmouth, 31 to 26; Cornell whipped Illinois college, 32 to 30, and Carthage beat St. Ambrose, 32 to 26. Capt. Ed Moe scored thirteen points to pace Augustana's attack. Macomb achieved its victory after trailing until the last two minutes, and a basket in the last five seconds of play by Wallie Grams gave Cornell its triumph.

WINDY CITY FIVES PLAY TONIGHT IN NEW GYMNASIUM

The Windy City Basketball league will move into the Park casino, 3825 Madison street, tonight. Three of the teams playing tonight are tied for first place. The feature will send the Frankie Harmon Demons against the Maciejewski Cicero Merchants. In the other league game the Chicago Hebrews will face the Millers National five. Two girl quintets, the Turners and the Rands, will open the program.

Olaf Olson Throws Kay; Jack Conley Triumphs

Olaf Olson, 285 pound Swedish wrestler, threw Rudy Kay in 15 minutes last night at the White City arena. Jack Conley of Boston threw Al Williams in 27 minutes and 2 seconds. Fred Grubmier and Gorilla Grubmyer wrestled to a 30 minute draw. Roy Rickenbacher tossed Joe Orawiec in 18 minutes and 38 seconds, and Ken Fenlon drew with Soldier Thomas in 30 minutes.

PRESIDENT WINS ON PWA POWER; LOSES ON RATES

High Court Rejects Valuation Theory.

BY CHESLY MANLY.

[Chicago Tribune Press Service.]

Washington, D. C., Jan. 3.—[Special.]—The Roosevelt administration won an important victory and suffered a major defeat in its war with the private utility companies today. The United States Supreme court, in a series of momentous opinions, refused to enjoin the activities of the Public Works administration in financing municipal power plants in competition with private enterprise, but it also repudiated President Roosevelt's so-called prudent investment theory of utility valuation for rate making purposes.

Secretary Ickes much pleased by decision.

Will Review Test Case.

The court then agreed to review a case brought by the Electric Bond and Share company against the securities and exchange commission, testing the constitutionality of the administration's public utility act with its death sentence for holding companies. The act was sustained by a New York federal District court and by the Second Circuit Court of Appeals.

Secretary of the Interior Harold L. Ickes hailed the decision of the court refusing to enjoin PWA loans and grants for municipal power plants, saying it affected a total of 61 projects in 23 states, involving a total construction cost of $146,000,000. Of this amount, PWA is putting up $61,000,000 in loans and $38,000,000 in grants, and the municipalities are supplying the remainder.

The court refused to grant the injunction against federal financing of power plants on the grounds that the petitioners, the Alabama Power company and the Duke Power company, had no standing in court.

Justice Black Dissents.

The opinion, written by Justice George Sutherland, one of the three most conservative members, specifically held that it was unnecessary to pass upon the constitutionality of the Ickes power loans and grants.

Justice Hugo L. Black, the former Ku Klux Klansman who is President Roosevelt's only appointee on the court, concurred only in the result of the court's opinion. This meant he refused to concur with the court's reasoning, presumably because he thought that the public works title of the invalidated national industrial recovery act and the loans and grants made under it should have been held constitutional.

Justice Black also proved himself to be the most radical man on the Supreme court bench in the utility rate cases. The only dissenter in a case involving the rates of the Indianapolis Water company, Justice Black departed from his written text to deliver a diatribe on the rights of consumers. In his formal dissenting opinion he assailed the federal courts for presuming to set aside orders of state utility commissions merely because they are confiscatory or violate due process of law, and held that the regulation of utilities is a legislative and not a judicial question.

Rehearing is Ordered.

In the Indianapolis Water campany case the court ordered a rehearing by the District court because a decree of Nov. 29, 1935, upholding the rates prescribed by the public service commission, was based on a valuation made as of April 1, 1933, and did not take into consideration changed economic conditions and the upward trend in prices.

This was a clear repudiation of President Roosevelt's argument that utility properties should be valued for rate making purposes on the historical cost of investments prudently made, as opposed to the reproduction or replacement cost of the properties.

In the other utility rate case decided today the court reversed a decree of a three-judge federal court in California which set aside an order of the state railroad commission fix-

[Continued on page, 25, column 2.]

U. S. Retains Old Price for World Silver

Washington, D. C., Jan. 3.—(AP)—The treasury continued today to pay 45 cents per ounce for foreign silver. Mining circles had wondered whether this price, which has been unchanged in the last year, would be altered since President Roosevelt last Friday reduced from 77.57 to 64.64 cents per ounce the price the treasury pays for newly mined domestic silver.

Since the quotation for foreign silver was not altered today, the treasury apparently lowered the domestic price to lessen the gap between world and domestic prices and not in anticipation of a lower world price. The treasury's bid for foreign silver, however, is subject to change at any time.

Price to Industry Raised.

New York, Jan. 3.—(AP)—The price of silver for the arts and industry was boosted today coincident with a rise in London, both markets being apparently unaffected by the slashing of the government price for newly mined domestic metal.

Handy & Harman, bullion dealers, lifted their recently established industrial base price for imported metal to 44 cents an ounce from 43⅝ cents on Friday. In London the quotation for the metal was marked up three-sixteenths pence to 19¼ pence, the equivalent of about 43⅛ cents an ounce.

To conform with the government action Handy & Harman announced a cut in their quotation on domestic silver to 64⅛ cents from 77 cents. The difference between the official and dealer's price was based on costs of handling and other expense.

London Sees U. S. Support.

In local silver circles it was suggested the rise in London was possibly due to a theory the United States government in spite of expiration of the international silver agreement on Dec. 31 might continue to buy in that market as part of a scheme of support.

The industrial base price was fixed by Handy & Harman about a week ago on the basis of a wide spread between London price and the treasury buying price. Originally set at 42⅝ cents, it was subsequently lowered to 42 cents and then pushed up to the present level through jumps on Friday and today.

BRITISH POUND RISES SHARPLY AGAINST DOLLAR

New York, Jan. 3.—(AP)—A strong demand from the continent of Europe for the British pound sterling sent that currency up 1⅛ cents in terms of the dollar in foreign exchange transactions today. It was the biggest advance since last Nov. 8 and at $5.00 15-16 the British unit was at its best level since that date, when it reached a high of $5.03 1-16.

News of a specific nature to account for the extraordinary continental demand was not apparent, but there were unconfirmed rumors in financial quarters that it came principally from speculative sources which acted on the theory that the dollar was too high in relation to sterling in view of the current business slump in the United States.

The French franc and other European currencies likewise were higher in terms of the dollar. The franc ended .00 13-16 of a cent up at 3.40⅛; Holland guilders gained .10 of a cent at 55.75, and Swiss francs improved .04¼ at 23.17 cents.

FOREIGN PLANTS CLOSE IN MEXICO IN OIL WAGE ROW

[Copyright: 1938: By the New York Times.]

MEXICO CITY, Jan. 3.—All United States and British oil refineries in Tampico were closed today. Among them were those of the Pierce-Sinclair; Dutch Shell, managed by the Mexican Eagle company, and the Standard Oil of New Jersey subsidiary, Huasteca.

The step was ostensibly taken for year-end repairs, but officials of the various companies asserted the plants would not be reopened until the current difficulties with the government were on the way to a satisfactory solution. Thus the government is losing production taxes for failing officially to inform the companies of the federal labor board's temporary suspension of the oil wage decision.

Bond Defaults Increase to $403,405,500 in 1937

New York, Jan. 3.—(AP)—Bonds affected by default of principal or interest totaled $403,405,500, par value, during 1937 against $382,500,000 in 1936, the Standard Statistics company reported today. Railroad and industrial defaults contributed largely to the total.

Stage of Business as Reflected in 4 Leading Barometers

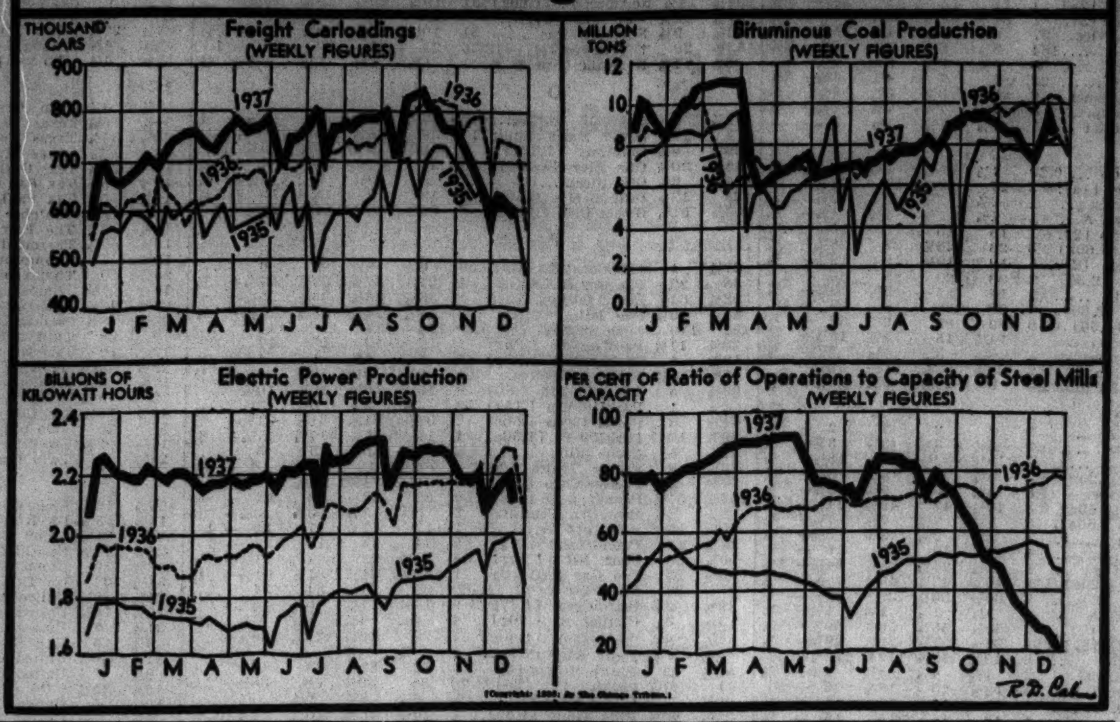

Potato Imports Roil Growers in Wisconsin

BY THORNTON SMITH.

Milwaukee, Wis., Jan. 3.—[Special.] The Federal Surplus Commodity corporation imported Idaho potatoes by the carload for Wisconsin families on relief until stopped by the outcries from Wisconsin potato growers, who have some 18 million bushels of potatoes to sell.

Wisconsin is one of the leading potato producing states. It has ranged up to second and third state in acreage and number of bushels, and for 1937 was seventh among all states in production. With this volume Wisconsin expects to feed its own people and have a large exportable surplus. It was a shock, therefore, to the potato growing sections in the northern part of the state to see Idaho potatoes rolling in carloads for distribution to those on relief.

Complaints End Importation.

A vigorous complaint was made by organizations from Portage, Waupaca, Waushara, Langlade, and Marathon counties about Dec. 15, and since then A. H. Spevacek, Wisconsin agent for the Federal Surplus Commodity corporation, said no out of the state potatoes have been imported.

The surplus corporation is operated from Washington, where the purchase of supplies is directed. The Wisconsin office under Spevacek functions with the state department of public welfare, but only in the distribution of supplies sent here by Washington. He has no voice in the purchasing.

"It is the practice in Washington to buy farm products from the locality reporting the largest surplus," Spevacek said.

Imported Potatoes Cost More.

The most recent complaint came from potato growers in Barron county, where a carload of Idaho potatoes is now in storage at Cameron, waiting distribution to relief clients. Barron county has more potatoes than it can use, farmers say, and has been selling them this year from 45 to 65 cents per hundred pounds. Barron farmers were told that the commodity corporation paid $1.46 per hundred pounds for Idaho potatoes, plus freight charges for shipping them to Wisconsin.

When the complaints were received from the Wisconsin growers, Spivacek said, the commodity surplus corporation stopped two cars of Idaho potatoes which were in transit at that time, and bought six carloads from around Rice Lake, Barron county.

Postal Savings Deposits Rise in Chicago Last Year

Postal savings deposits here on Dec. 31, 1937, totaled $102,234,338, compared with $98,319,123 on Dec. 31, 1936, Postmaster Ernest J. Kreutgen reported yesterday. Number of depositors was 230,589 at the end of 1937, compared with 219,055 at the end of the preceding year. During December, 1937, there was a net decline of 1,490 accounts, but deposits increased by $4,003.

NEW CARNEGIE STEEL HEAD PREDICTS 'HAND TO MOUTH' PURCHASES

Pittsburgh, Pa., Jan. 3.—(AP)—Buying by the nation's large steel consumers on a "hand to mouth" basis for the first few months of 1938 was predicted today by John Lester Perry as he assumed the presidency of the Carnegie-Illinois Steel corporation.

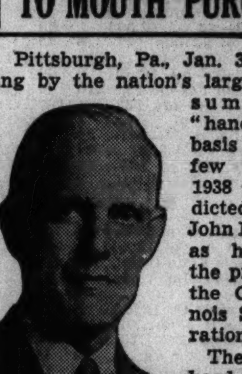

John L. Perry.

The former head of the Tennessee Coal, Iron, and Railroad company took the post vacated by Benjamin F. Fairless, elevated to president of the parent United States Steel corporation.

Perry said at a press conference that he believed consumers would not "stock up" on steel but would buy from time to time. He said he saw no indication that steel prices would drop in the immediate future, asserting increased wages had boosted costs. Perry declared he believed general business would "pickup soon."

SOO LINE ASKS I. C. C. PERMIT TO REORGANIZE

Washington, D. C., Jan. 3.—(AP)—The Minneapolis, St. Paul and Sault Ste. Marie [Soo line] petitioned the interstate commerce commission today for permission to reorganize under section 77B of the bankruptcy act.

The commission was advised a petition also was being filed in the United States District court, district of Minnesota, fourth division. The carrier said it had obligations due and payable in excess of $32,000,000. It declared it had no funds to meet these obligations and had no means of borrowing.

The road declared other obligations falling due before next March 1 were in excess of $13,000,000, while on July 1, 1938, a total of $71,147,000 of first consolidated 5 per cent bonds would mature. The carrier said also it had no funds to meet future maturities.

School Board Call Tax Warants for Redemption

The Chicago board of education yesterday called for payment tax anticipation warants for the years 1931, 1933, 1934 and 1935 totaling, with interest, $76,387. Holders of the following warants may receive payment on before Jan. 6: 1931 building fund, B-97015 to B-97105; 1933 building fund, B-15078 to B-15099; 1933 playground fund, P-2174 to P-2179; 1934 building fund, B-6826 to B-6843; 1934 playground fund, P-382 to P-384; 1935 building fund, B-1577 to B-1610, and 1935 playground fund, P-269 to P-273.

Steel Output Rises; First for 16 Weeks

The steel ingot production rate is expected to rise 6.4 points this week to 25.6 per cent of plant capacity, the American Iron and Steel institute reported yesterday. A month ago the rate was 27.5 per cent of capacity, but last week it dropped to 19.2 per cent.

This is the first increase scheduled in 16 weeks, or since the week of Sept. 13, when operations were at 80.4 per cent of ingot capacity.

Chicago district steel production is to be stepped up 1.2 points to 21.1 per cent of capacity. One mill which did not operate last week has not resumed yet and may not resume this week. All others in the district, however, are operating at a slightly higher rate.

18 Per Cent in Youngstown.

Operations in the Youngstown district will be at 18 per cent of capacity, compared with last week's low of 18 per cent. Of the 83 open harths in the district, 25 are in operation.

In the corresponding week of last year the indicated rate for the steel industry was 79.4 per cent of ingot capacity. Two years ago it was 49.2 per cent.

Carnegie-Illinois Steel corporation said operations probably would reach 30 to 35 per cent of capacity in its mills.

Increased activity in the Pittsburgh district will recall a large number of laborers who were laid off during the recent drop in plant operations.

STEEL EXPORTS EXPAND

Washington, D. C., Jan. 3.—[Special.]—Despite the recent decline in United States iron and steel production indices, world demand for these materials as reflected in exports has been maintained at a high level, exceeding the 1929 demand, said a report for the first eleven months of 1937 made public today by the department of commerce.

Exports of iron and steel products from the United States in the eleven month period amounted to 3,165,343 tons valued at $202,836,996, which was 191.5 per cent larger in tonnage and 160 per cent higher in value than the exports in the corresponding period of 1936. In comparison with exports of 2,321,948 tons valued at $178,104,766 in the first eleven months of 1929, increases of 36.6 per cent in quantity and 13.8 per cent in value were registered, the report said.

STOCKS SLIDE AFTER MESSAGE BY ROOSEVELT

Early Gains Reduced or Wiped Out.

[Chicago Tribune Press Service.]

New York, Jan. 3.—A note of distinct nervousness crept into stock market dealings today following President Roosevelt's message to congress with the result that early gains of fractions to 3 points were wiped out. Gains outnumbered losses at the close, however.

The President's message dominated the financial community before and after its delivery. At the opening, the list displayed uncertainty in quiet dealings, but when reports began to trickle in that the message would be constructive, prices pushed forward under the leadership of steel and aviation shares.

While the message was being printed on the broad tape traders pondered whether its favorable implications outweighed the unfavorable items in piecemeal fashion.

Stocks Slide After Message.

After the message was delivered, the list sold off. Observers were of the opinion that the vague and contradictory outline of administration policies was chiefly responsible for the late selling.

Volume for the day was approximately 916,000 shares. A characteristic of the year's first session was its marked thinness on both the up and down sides. Although gains at one time were relatively substantial, sales for the first four hours were only a trifle over 500,000 shares.

The majority of traders were presumed to have largely ignored other news developments, several of which favored higher stock prices. The Supreme court decisions in the public utility cases were held to veer toward the administration's side of the question and in a measure to presage inflation.

Silver Action Favorable.

Moreover, while the cutting of the domestic silver price over the weekend was considered as a move in the right direction, it was pointed out that the silver purchase act still is in existence and therefore still constitutes an inflationary danger.

Steel, aviation, motor, and copper shares were in the forefront of activity today. Final changes in the steel section were mixed. Bethlehem and United States Steel common lost ⅜ and 1 point, respectively, after being as much as 3 points higher. Youngstown, Republic, and National Steel managed to close fractionally higner.

Boeing, Curtiss-Wright, North American Aviation, and United Aircraft were most active in the aviation group, with net changes disappointing when compared with earlier advances. Anaconda Copper and International Nickel slipped into the minus column, but Kennecott and Phelps-Dodge closed firm.

Railroad Groups Weak.

Railroad shares were discouraged by the difficulties encountered by Erie and hints that the interstate commerce commission's report to congress was far from favorable.

Erie stock was forced to give up more than 2 points in moderate volume, but the majority of rail issues held close to previous final prices. Atchison, New York Central, and Southern Pacific were among the leaders to decline fractionally. Union Pacific, up 1 point, was an exception.

Public utility issues managed to hold their own despite the Supreme court decisions. Some of the issues found better support and gained modest fractions.

Erie Railroad Defaults on Bond Interest

Cleveland, O., Jan. 3.—(AP)—The Erie railroad defaulted interest on five bond issues today and reported it was unable to meet current expenses, leading to the expectation that the road may seek reorganization under federal bankruptcy laws.

On the New York Stock exchange Erie stock dropped to 3½, off 2⅝, for a new low. Some of the bonds broke more than 7 points.

A statement issued following a directors' meeting said:

"Officers reported inability of the company to meet conditions imposed by the interstate commerce commission and the Reconstruction Finance corporation for a proposed loan of $6,006,000. Without the proposed loan from the RFC, the cash available to meet interest coupons due today, matured bills for materials and supplies, pay rolls, and other operating expenses is insufficient."

Demand C. & O. Guarantee.

A condition of the proposed loan to the Erie was that the Chesapeake and Ohio railroad guarantee principal and interest. The C. & O., which already controlled the Erie indirectly through the Virginia Transportation company, last week received interstate commerce commission approval for taking direct financial control of the Erie as well as of the Nickel Plate [New York, Chicago, and St. Louis] railroad. All three lines are part of the Van Sweringen network.

J. G. Walsh, Erie treasurer, said interest due today on the five bond issues totaled $1,849,000.

Report RFC Studying Case.

New York, Jan. 3.—[Special.]—Indications that the Erie railroad may soon work out of its financial embarrassment increased tonight when it was reported that the Reconstruction Finance corporation was giving serious consideration to the Erie's plight.

Charles Brooke, new president of the Chesapeake and Ohio railroad, confirmed reports that the C. & O. had refused to guarantee the loan interest payment of $1,849,000 on bonds of five roads which matured Jan. 1 and which was due today.

Jones Criticizes C. & O.

Washington, D. C., Jan. 3.—(AP)—Chairman Jesse H. Jones of the Reconstruction Finance corporation said tonight the failure of the Chesapeake and Ohio Railroad company to come to the assistance of the Erie railroad was the reason for the Erie's inability to meet maturing coupons.

Jones sharply criticized the C. & O. for refusing to deposit approximately $2,500,000 with the RFC to secure an Erie loan of slightly more than $6,000,000. Jones said the C. & O. had invested about $45,000,000 in the capital stock of the Erie.

He said "the chairman of the board of the Chesapeake and Ohio, in a telegram to me declining to assist the Erie, states that the board regards that its first and most important duty to the public and to its security holders is to maintain unimpaired the Chesapeake and Ohio's resources."

CHICAGO GETS $10,114,000 CHECK FOR NEW BONDS

City Controler Robert B. Upham yesterday announced receipt of a check for $10,114,000 from the syndicate headed by the Chase National bank which recently purchased a $10,000,000 issue of 3 per cent refunding bonds, paying a premium of $114,000.

This cash, together with $12,770,000 already in the bond and interest retirement fund, will provide funds to pay off all of the $22,730,000 of city debt becoming due during 1938. The city's gross debt was reduced approximately $14,000,000 during 1937, the total standing at $116,689,000 yesterday, compared with $130,610,000 on Jan. 1, 1937.

RATE HIKE CAN'T END RAIL ILLS, I. C. C. ASSERTS

Urges Roads to Cut Operating Costs.

Washington, D. C., Jan. 3.—[Special.]—Granting of rate increases is not the solution to the nation's railroad problem, although many owners of railroad securities and "others who are not so well informed" seem to believe it is, the interstate commerce commission asserted today in its fifty-first annual report. It said "further and material reductions in operating expenses are feasible."

Reviewing its granting of several rate increases to the railroads last year, and mentioning the rate case now pending in which the roads ask an additional $517,000,000 annually through a 15 per cent rate increase, the commission said it believed the situation called for some comment "without indicating any attitude in regard to these further proposals to increase rates, as to which we have an entirely open mind."

Hit Price Increasing Policy.

"No competitive industry can work out its salvation through a price increasing policy alone, and the railroad industry is now, to a very considerable extent, in that class," the commission said.

Echoing the line of thought followed by President Roosevelt in his recent remarks concerning railroads the commissioners said they had repeatedly urged "greater coöperation with each other upon the railroads, and the coördination of many of their facilities and operations." The report added that while the railroads had done much to improve service in recent years and to economize in their operations, "it is not clear that they have done all that can be done."

"Entanglements" Criticized.

The commission criticized "financial entanglements" which "sap and drain" the strength of railroads. It pointed specifically to what it called inaccurate reports filed by the Pittsburgh & West Virginia Railway company relating to its control by the Pennroad corporation, and to the evidences of false reports uncovered by the rail finance investigation of the senate interstate commerce committee.

The commission said that under present law it could not require the railroads to give "correct" reports and it asked that congress place "some power of enforcement in the law to hold railroads responsible at law for untrue reports."

Association Is Assailed.

The Association of American Railroads came under the commission's fire. Observing that this agency was set up to bring about operating economies through voluntary action, the commission said: "If there have been important accomplishments by the association along these lines they have not been brought to our attention.

The commission said the carriers are entitled to earn a "reasonable return" on the fair value of their properties, but observed that there is a manifest need for caution in increasing rates.

Railroad Freight Trafic Below Week and Year Ago

Railroad freight trafic reports issued yesterday showed total loadings last week were considerably below the corresponding week a year ago. Individual loadings follow:

	Wk. ended Jan. 1.	Preceding wk.	Year ago.
Milwaukee	19,799	20,055	22,148
Baltimore & Ohio	26,465	29,362	41,066
North Western	18,072	19,638	21,585

A Résumé of the Financial Record of the

City of Miami, Florida

A copy of this eight-page booklet just prepared by us will be sent on request.

In our opinion the current market for City of Miami bonds does not adequately reflect the present financial and economic status of the city.

We recommend the 5% Refunding bonds yielding about 5.40 per cent as an exceptionally attractive investment exempt under existing law from all Federal Income Taxes.

CENTRAL REPUBLIC COMPANY
209 South La Salle Street
Milwaukee CHICAGO Minneapolis

A PLEDGE FOR 1938

to present and future home owners... and investors

● General Mortgage Investments, Inc. pledges a continuation of their policy to render close cooperation and quick service to individuals desiring to make first mortgage loans. Every loan application will be considered from the standpoints of (1) To what extent can the property owner benefit by current low interest rates, and (2) What mortgage plan will be most suitable for each individual. Applications are now being accepted for future first mortgage loans.

Investors in first mortgages are assured that every loan made by General Mortgage Investments, Inc. has been scrutinized with the utmost care before it is offered as a vehicle for safe investment. Prime first mortgage investments are offered in various amounts and maturities to yield an attractive return. Inquiries invited.

GENERAL MORTGAGE INVESTMENTS, INC.
33 North La Salle Street, Chicago
Telephone Randolph 3477

Kidnapped Capital and Profit

The goods you ship on open account represent working capital. You expect that capital back in 30, 60, or 90 days accompanied by profit.

But capital and profit may be, and often are, "kidnapped" by insolvencies, reorganizations, delinquencies. Profits may disappear and capital be badly crippled.

Don't take unnecessary risks. Employ an invisible bodyguard -- Credit Insurance.

American Credit Insurance

keeps your capital intact and guarantees the profit on all goods shipped according to the terms of the policy.

"American" Insurance is adopted and endorsed by hundreds of millionaire firms, and is recommended by leading bankers and auditors.

"American" protects approximately two billion dollars of sales annually for Manufacturers and Jobbers in 150 different lines of business.

Now insurable: All accounts, special groups, individual debtors; non-rated accounts; sales by branches and subsidiaries. Telephone or write for further information.

AMERICAN CREDIT INDEMNITY CO.
OF NEW YORK J. F. McFADDEN, PRESIDENT
EXECUTIVE OFFICES, ST. LOUIS, MO.
J. F. FLYNN, General Agent
J. L. O'BRIEN General Agent
E. R. FODOR General Agent
20th Floor, 220 South State Street . Chicago, Illinois.
Phone: HARrison 8947
Safeguard Your 1938 Receivables with Credit Insurance

Bank of America

NATIONAL TRUST & SAVINGS ASSOCIATION
A CALIFORNIA STATEWIDE BANK

Condensed Statement of Condition
December 31, 1937

RESOURCES

Cash in Vault and in Federal Reserve Bank		$ 165,581,872.89
Due from Banks		79,388,884.84
Securities of the United States Government and Federal Agencies		425,297,776.20
State, County and Municipal Bonds		81,052,575.53
Other Bonds and Securities		44,211,027.29
Stock in Federal Reserve Bank		2,580,000.00
Loans and Discounts		630,868,810.81
Accrued Interest and Accounts Receivable		2,735,821.42
Bank Premises, Furniture, Fixtures and Safe Deposit Vaults		35,369,954.94
Other Real Estate Owned		2,239,658.90
Customers' Liability on Account of Letters of Credit, Acceptances and Endorsed Bills		23,386,618.99
Other Resources		870,092.73
TOTAL RESOURCES		$1,493,373,094.64

LIABILITIES

Capital		$ 50,000,000.00
Surplus		36,000,000.00
Undivided Profits		23,104,963.68
Reserves		2,890,867.07
Liability for Letters of Credit and as Acceptor, Endorser or Maker on Acceptances and Foreign Bills		23,998,508.02
DEPOSITS:		
Commercial	$565,180,178.47	
Savings	792,198,577.39	1,357,378,755.86
TOTAL LIABILITIES		$1,493,373,094.64

This statement includes the figures of the London, England, banking office of Bank of America, N. T. & S. A.

MEMBER FEDERAL RESERVE SYSTEM
STATEWIDE
491 Branches Serving All California
MEMBER FEDERAL DEPOSIT INSURANCE CORP.

Stocks, Bonds

New York Bonds.

New York, Jan. 3.—(AP)—A collapse in the loans of the Erie Railroad company on notice of Jan. 1 interest default on five issues brought a heavy volume of selling in the rail section of the bond market today.

One of the Erie issues dropped more than 17 points. Loans of certain other carriers showed sympathetic response with losses of 3 to 5 points.

Industrial and utility groups had some scattered gains and United States governments were a little higher.

Erie consolidated general lien 4s of 1996, affected by the failure to pay interest, closed at 40, off 15¼ points. Erie refunding 5s, 1967, ended at 26¼, off 17¼; refunding 5s, 1975, at 26, off 16½; Baltimore and Ohio, 4½s at 26, off 5½; Illinois Central 4¾s at 30, off 5; M-K-T 5s at 43¼, off 3; New York Central 5s, 69½, off 2; Chesapeake and Ohio 4½s at 119½, off 1½; Missouri Pacific 5s at 20, off 1¼.

Moderately higher were Philadelphia company 5s, Socony Vacuum 3¼s, Western Union 5s, and International Hydro-Electric 6s.

Foreign groups moved unevenly. Polish 6s and 7s improved a point or better while the 8s dipped 1¼.

Chicago Stocks.

Chicago stocks were higher yesterday in light trading of 17,000 shares as compared with 23,000 last Friday. Of the 66 issues traded, 37 advanced, 12 declined, and 17 were unchanged. The Chicago Tribune average of 20 stocks closed at 9.53, up 0.19 point from Friday's close.

Middle West corporation was the volume leader, climbing ¼ to 5¾ in trading of 2,150 shares. Marshall Field closed unchanged at 7⅞, with 1,150 shares sold. General Household was up ⅛ to 2⅛ on sales of 1,050 shares.

Bank Stocks.

Trading in Chicago bank stocks was quiet yesterday. Nominal quotations varied a few dollars on some issues, various houses quoting Continental Illinois National Bank and Trust company from $98 to $100 bid, slightly under last week's close. First National stock was up $3 a share at $206 bid.

CHICAGO.

[Nominal quotations.]

	Yesterday Bid.	Yesterday Ask.	Friday Bid.	Friday Ask.
American National	160	170	160	170
Chicago Title	134	137	134	138
City National	103	108	104	108
Continental Illinois	99	100½	100	102
First National	206	210	203	207
Harris Trust	280	290	280	290
Lake Shore Trust	55	60	55	60
Mercantile Trust	140	146	140	146
Merchandise	172	180	172	180
National Blvd	175	185	175	185
National Builders	55	65	55	65
Northern Trust	470	485	470	485
Personal Loan	140	144	140	144
Terminal National	20	25	20	26

NEW YORK.

	Bid.	Ask.		Bid.	Ask.
Bk of Am	46½	48½	FirstN Bos	34	36
Bk of Man	21	22½	First N	1745	1785
Bankers Tr	47	49	GuarantyT	228	233
Bklyn Tr	76	81	Irving Tr	10¾	11¾
Cent Han	88½	91½	Mfrs Tr	33	35
Chase Nat	30½	32½	Do pfd	48	50
Ch Bk&Tr	42½	44½	Natl City	26½	28
Com'l	129	135	N Y Trust	91	94
Cont Bk&T	10¾	12¼	Public	29½	31
CornExB&T	49½	50½	Title G&T	6	7
Empire Tr	21	22			

WHAT STOCKS DID

[Monday, Jan. 3, 1938.]

TRIBUNE AVERAGES.

	High.	Low.	Close.	Net chge.
25 railroads	23.13	22.24	22.38	—.08
25 industrials	152.24	148.07	149.55	...
50 stocks	87.68	85.15	85.96	—.04

	High.	Low.	Close.
50 stocks one year ago	136.21	134.74	135.79
50 stocks two years ago	114.48	111.90	112.85

ASSOCIATED PRESS AVERAGES.

	30 indus.	15 rails.	15 utils.	60 stks.
Net change	....	—.3	+.1	—.1
Monday	60.6	*18.8	32.4	42.9
Previous day	60.6	19.1	32.3	43.0
Month ago	64.4	21.9	34.1	46.1
Year ago	94.1	37.8	51.0	69.1
1937-8 high	101.6	49.5	54.0	75.3
1937-38 low	57.7	18.8	31.6	41.7
1936 high	99.3	43.5	53.7	72.8
1936 low	73.4	30.2	43.4	55.7
1932 low	17.5	8.7	23.9	16.9
1929 high	146.9	153.9	184.3	157.7
1927 low	51.6	95.3	61.8	61.8

*New 1937-38 low.

DOW-JONES AVERAGES.

	High.	Low.	Close.	Net chge.
30 industrials	123.07	119.60	120.57—	.28
20 railroads	30.26	29.18	29.35—	.11
20 utilities	20.91	20.31	20.46+	.11
70 stocks	41.17	39.94	40.24—	.06

ISSUES TRADED.

	Monday.	Friday.
Advances	388	282
Declines	191	283
Unchanged	145	237
Total issues	724	802
New 1937-38 highs	0	0
New 1937-38 lows	12	11

CHICAGO STOCKS AVERAGE.

	High.	Low.	Close.	Net chge.
20 stocks	9.60	9.45	9.53+	.19

LONDON AVERAGES.

[London Financial Times.]

Industrials	117.7	...
Rails	66.2—	.1

MONEY, GOLD, AND SILVER

NEW YORK, Jan. 3.—(AP)—Call money steady; 1% all day; prime commercial paper, 1%; time loans steady; 60-90 days, 1¼%; 4-6 mos., 1½%; bankers' acceptances unchanged; 30-90 days, ½-7/16%; 4 mos., 9/16-½%; 5-6 mos., ⅝-9/16%. Rediscount rate, N. Y. Reserve bank, 1%. Bar silver, 44¾c, unchanged. Industrial base price, 44c, up ⅝c.

Foreign Markets.

LONDON, Jan. 3.—(AP)—Money ½%. Discount rates: Short and 3 month bills, 9/16%. Bar gold declined 1d at 139s 5d. [Sterling price equivalent to $34.85.] Bar silver, 19¼d, up 1/16d. [Sterling price equivalent to 43.33 cents.]

PARIS, Jan. 3.—(AP)—United States dollars closed today at 29.42 francs [3.399 cents to the franc.] Exchange on London, 147.30f.

In the Bourse 3% rentes closed 70f; 4½'s "A", 75.60f; 4½'s 1937, 104.30f.

MONTREAL, Jan. 3.—(AP)—Silver futures closed 100 to 165 points up. No sales. Bids: Jan., 43.30c; March, 43.30c; May, 43.30c.

Foregin Exchange.

[Quotations in American Cents.]

	Jan. 3.	Dec. 31.	Wk. ago.	Yr. ago.
London	500.93¾	499.81¼	499.75	490.93¾
Paris	3.40⅛	3.39	3.39⅝	4.67
Italy	5.26½	5.26	5.26½	5.26½
Belgium	16.98	16.96	16.97	16.85
Switzer'd	23.17	23.12½	23.13	22.98
Holland	55.75	55.65	55.60	54.76
Denmark	22.37	22.31	22.32	21.93
Sweden	25.83	25.77	25.77	25.32
Norway	25.17	25.11	25.12	24.67
Germany	40.30	40.27	40.29½	40.24
†Do	21.70	21.75	21.15	....
‡Do	25.85	25.85	25.55	....
Austria	*18.92	*18.98	*18.93	*18.73
Poland	18.98	18.98	18.98	18.96
Greece	.92½	.92¼	.92¼	.90½
Rumania	.75	.75	.75	.75
Jugo-Sla	2.35	2.35	2.35	2.34
Czecho-S	3.51¼	3.51½	3.51⅝	3.50
Finland	2.22	2.22	2.22	2.17
Canada	99.95	99.89	99.84¾	100.00
Argentine	29.35	29.40	29.45	30.72
Do ofc.	*33.35	*33.32	*33.33	....
Brazil	*5.30	*5.30	*5.55	*8.80¼
Hongkong	31.32	31.31	31.30	30.72
Shanghai	29.65	29.65	29.60	29.85
Japan	29.17	29.11	29.11	28.27
India	37.81	37.75	37.75	37.18
Chile	4.15	4.15	4.15	5.30
Singapore	58.77	58.69	58.65	57.70
Hungary	19.90	19.90	19.90	19.80
Mexico	27.00	27.80	27.80	27.88

*Nominal. †Registered. ‡Travel.

BOARD OF TRADE STOCKS.

	Sales.	High.	Low.	Close.	Prev. close.
[illegible]	50	9¼	9¼	9¼	8¾

NEW YORK STOCK TRANSACTIONS

Monday, January 3, 1938.
Shares sold today.......916,050
Year ago.......1,501,953

Total sales 1938 to date.......916,050
Total sales 1937 to date.......3,192,613

[The figure in brackets after name of stock is annual dividend rate.]

—1937-'38— High.	Low.	Description. div. rate, $s—	Sales in 100s.	Open.	High.	Low.	Close.	Net chge.
32½	17¾	SouCalEdi [1.50a]	7	22	22¼	22	22¼+	½
65⅝	17	Southern Pacific	47	18⅝	19¼	17½	17½—	⅞
43⅝	9	Southern Ry	46	11⅛	12½	11⅛	11⅛	....
60½	15	Do pfd	10	18¾	19⅝	18½	18½—	¼
77⅝	35¼	†Spalding 1st pfd	0.10	38	38	38	38	....
9½	1½	Sparks Withington	3	2¼	2¼	2¼	2¼	....
23¾	10	Sperry Co [1.20g]	136	16⅝	18¾	16⅝	17¾+	⅝
35	10	Spicer Mfg	1	12½	12½	12½	12½+	1½
28¾	8⅛	Spiegel Inc [1]	18	8⅞	9⅜	8½	8½—	¼
95½	49	†Do pfd [4.50]	0.60	53½	53½	53½	53½	....
48⅜	16	Square D Co [2g]	10	18½	19½	18½	19 +	½
16¼	7½	Stand Brands [.80]	26	7⅞	8	7¾	8	....
14⅜	2½	Stand Gas & El	11	4½	4½	4⅛	4⅛—	⅛
32⅝	5	Do $4 pfd	33	9¼	9⅜	8½	8½—	¼
65	10	Do $6 pr pfd	1	18½	18½	18½	18½+	1½
72⅜	14	Do $7 pr pfd	4	22	23	22	23 +	1¾
50	27¼	Std Oil Cal [1a]	17	28⅝	29⅛	28⅝	29⅛+	⅛
50	26½	Std Oil Ind [1a]	11	33⅛	33½	33⅛	33⅛	....

†Unit of trading ten shares. Also extra or extras. b—1-10 ... 1-25 share of $3 pfd stock. ... g—Declared or paid so far this year. ... k—Accumulated dividend paid ... Sales to 11:00 a. m., 15... 1:00 p. m., 460,000; to 2:00 p. m. ...

WASHINGTON, D. C., Jan. 3.—... customers on Dec. 31 were ...

OFFICIAL WEATHER FORECAST

The official forecast for today and tomorrow and yesterday's table of records follow:

WISCONSIN: Generally fair Tuesday and Wednesday; somewhat colder in southeast and extreme east Tuesday; rising temperature Wednesday.

INDIANA: Fair Tuesday and Wednesday; somewhat colder in central and north Tuesday; rising temperature Wednesday afternoon.

LOWER MICHIGAN: Generally fair Tuesday and Wednesday, colder Tuesday; rising temperature in west and north Wednesday afternoon.

UPPER MICHIGAN: Partly cloudy, colder in extreme east Tuesday; Wednesday generally fair, rising temperature.

MISSOURI: Fair Tuesday and Wednesday; somewhat colder in south and east central Tuesday; rising temperature Wednesday.

IOWA: Fair Tuesday and Wednesday; somewhat warmer Wednesday.

MINNESOTA: Generally fair Tuesday and Wednesday; not so cold Tuesday and in south Wednesday.

NORTH DAKOTA: Fair Tuesday and Wednesday; not so cold Wednesday and in southeast Tuesday.

SOUTH DAKOTA: Fair Tuesday and Wednesday; somewhat warmer in east Tuesday and in west Wednesday.

NEBRASKA: Fair Tuesday and Wednesday; somewhat warmer Wednesday.

KANSAS: Fair Tuesday and Wednesday; somewhat warmer Wednesday and in northwest Tuesday.

OHIO—Mostly cloudy, possibly light rain in south and light snow or rain in northeast Tuesday, colder Tuesday afternoon and night; Wednesday generally fair.

Sioux City, clear	N.W.	26	32	26	...
St. Louis, rain	W.	42	50	28	...
Springfield, Mo., rain	W.	40	48	38	.04
Wichita, clear	N.	40	48	42	.06
Williston, clear	W.	28	34	16	...
Eastern states—					
Albany, clear	W.	22	34	26	...
Atlanta, cloudy	N.E.	48	54	32	...
Boston, clear	W.	32	36	28	...
Buffalo, cloudy	S.	30	30	22	...
New York, clear	W.	32	38	30	...
Oswego, clear	S.E.	22	30	26	...
Philadelphia, cloudy	S.W.	36	40	30	...
Pittsburgh, clear	S.W.	32	36	26	...
Raleigh, clear	N.E.	44	50	34	...
Washington, clear	S.	34	40	30	...
Gulf states—					
Abilene, cloudy	N.W.	52	58	46	...
Amarillo, cloudy	N.	42	46	38	...
Brownsville, cloudy	E.	66	70	58	...
El Paso, cloudy	E.	56	60	48	...
Dallas, cloudy	N.E.	52	54	44	...
Galveston, cloudy	S.E.	56	58	M	M
Jacksonville, rain	N.	54	60	52	.92
Miami, cloudy	S.	72	80	66	...
Mobile, cloudy	N.	56	58	44	...
New Orleans, clear	W.	58	62	44	...
San Antonio, cloudy	S.	60	62	44	...
Shreveport, cloudy	N.E.	56	60	42	...
Tampa, clear	W.	68	74	62	.18
Vicksburg, cloudy	N.	54	56	36	...
Mountain states—					
Boise, clear	N.	40	42	28	...
Cheyenne, clear	S.	26	32	24	...
Denver, cloudy	S.E.	36	40	32	.01
Havre, clear	S.W.	36	42	14	...
Helena, clear	N.W.	26	32	22	...
Lander, clear	N.W.	26	30	14	...
Miles City, clear	S.	28	32	12	...
Phoenix, clear	W.	68	70	52	...
Pueblo, cloudy	S.E.	36	44	36	...
Salt Lake City, clear	W.	40	48	28	...
Santa Fe, snow	E.	32	44	28	.01
Yellowst. Park, cloudy	W.	14	26	6	...
Pacific states—					
Fresno, clear	W.	56	58	42	...
Los Angeles, clear	S.W.	60	66	54	...
Portland, Ore., clear	E.	44	46	38	...
San Diego, clear	W.	60	64	54	...
San Francisco, clear	N.W.	56	56	48	...
Seattle, clear	S.E.	40	40	36	...
Spokane, clear	N.	32	34	24	...
Walla Walla, cloudy	W.	32	32	30	.01

CHICAGO LIVE STOCK

INVESTING COMPANIES

DIVIDENDS DECLARED

NAVAL STORES.

Commodities

Commodity futures prices, after climbing from opening levels, declined sharply during the last hour of trading yesterday when President Roosevelt delivered his message to congress.

At the close the Dow-Jones futures index stood at 52.01, the same as at the opening, but off 1.03 from the previous close. An hour before the close the index was off only 0.67 from the preceding close. It was estimated that about 0.80 of the day's drop of 1.03, however, was due to switching of trading months for which adjustment was not possible.

The Associated Press index of thirty-five weighted wholesale staple cash prices declined to a new 1937-'38 low for the fourth consecutive day. The index fell to 73.72, compared with 73.85 last Friday. It was the lowest average since the summer of 1936.

Crude rubber prices were .43 to .54 cent lower in the New York futures market, with the January contract closing at a bid price of 14 cents. Wool top futures closed .14 to .18 cent lower in active trading. Lead futures were down .03 to .07 cent, with 780,000 pounds traded.

New York cocoa futures were irregular, closing .03 cent higher to .09 cent lower. The January close was 5.54 to 5.57.

FUTURES SUMMARY.

Chicago.

	Close Jan. 3.	Close Dec. 31.	*Season's range High.	*Season's range Low.
Wheat, bu.	$0.90½	$0.89	$1.32¼	$0.85¼
Corn, bu.	.61¼	.61⅞	.81	.56⅝
Oats, bu.	.30¾	.30⅞	.42¼	.28½
Rye, bu.	.72⅛	.71¾	.84	.63⅝
Soybn, bu.	.95½	.96¾	1.06¼	.93
Lard, lb.	.0865	.0867	.1210	.0836
Cotton, lb.	.0844	.0842	.1265	.0769
Butter lb.	.30⅞	.30¾	.33⅜	.30¼
Eggs, doz.	.19½	.19	.19½	.16⅞
New York.				
Cocoa, lb.	.0558	.0560	.0764	.0515
Ctsd. oil, lb	.0713	.0714	.0888	.0517
Coff, Rio, lb	.0417	.0420	.0705	.0395
Sugar, lb.	.0227	.0227	.0252	.0226
Rubber, lb	.1431	.1475	.2037	.1427
Hides, lb.	.1030	.1030	.1855	.0875
Silk, lb.	1.43½	1.46	1.65½	1.42
Copper, lb.	.0912	.0910	.1333	.0864
Lead, lb.	.0451	.0455	.0625	.0451
Tin, lb.	.4110	.4100	.5790	.4100
Zinc, lb.	.0475	.0475	.0720	.0475

*Since trading in the contract started. All prices are for May delivery except butter and eggs which are for January, and hides for June.

NEW YORK FUTURES.

[Yesterday's closing prices, in cents per pound unless otherwise stated.]

Cottonseed Oil.

Closed .01 to .03 cent lower. January, 7.00; March, 7.10; May, 7.13; July, 7.16. Sales, 63 lots.

Coffee.

Rio—Closed .01 to .03 cent lower. March, 4.40; May, 4.17; July, 4.07; September to December, 4.06.

Santos—Closed unchanged to .02 cent lower. March, 6.34; May, 6.12; July to December, 6.05.

Sugar.

Contract No. 3 [domestic]—Closed unchanged to .01 cent lower. January, 2.22; March, 2.25; May, 2.27; July, 2.28; September, 2.29.

Contract No. 4 [world]—Closed unchanged to .00½ cent higher. March, 1.18; May, 1.20; July, 1.21½; September, 1.24½; January, 1939, 1.29½; March, 1.30½; May, 1.31½.

Cocoa.

Closed .02 to .09 cent lower. January, 5.57; March, 5.55; May, 5.58; July, 5.66; September, 5.72. Sales, 199 lots.

Rubber.

Closed .42 to .54 cent lower. January, 14.00; February, 14.10; March, 14.19; April, 14.25; May, 14.31; June, 14.36; July, 14.42; August, 14.47; September, 14.52; October, 14.57; November, 14.62; December, 14.67. Sales, 287 lots.

Hides.

Closed .01 to .07 cent higher. March, 9.98; June, 10.30; September, 10.68; December, 10.98. Sales, 85 lots.

Silk.

Closed 1½ to 2½ cents lower. January and February, $1.44½; March and April, $1.44; May, $1.43½; June and July, $1.43; August, $1.42½. Sales, 580 bales.

Metals.

Copper—Closed .02 to .04 cent higher. January, 9.08; February, 9.09; March, 9.10; April, 9.11; May, 9.12; June, 9.13; July, 9.14; August, 9.15; September to December, 9.18. Sales, 7 lots.

Lead—Closed .03 to .07 cent lower. January, 4.48; February, 4.49; March and April, 4.50; May and June, 4.51; July to December, 4.52. Sales, 13 lots.

Zinc—Closed unchanged. January to June, 4.75; July, 4.76; August, 4.77; September, 4.78; October, 4.79; November, 4.80; December, 4.81. No sales.

Tin [standard and straits]—Closed .10 cent higher. January to December, 41.10. No sales.

CHICAGO FUTURES.

CHICAGO BOARD OF TRADE.

Lard.

[Per 100 pounds.]

	Open.	High.	Low.	Close.	Prev. close.
Jan.	$8.05	$8.10	$8.02	$8.10	$8.10
March	8.35	8.35	8.35	8.35	8.37
May	8.65	8.67	8.62	8.65	8.65
July	8.72	8.77	8.72	8.77	8.77

CHICAGO MERCANTILE EXCHANGE.

Butter.

[Cents per pound.]

Stor. stands—	Open.	High.	Low.	Close.	Prev. close.
January	30⅛	30⅞	30⅝	30⅞	30¾
February	30½	30¾	30⅜	30¾	30¾

Eggs.

[Cents per dozen.]

Refr. stands.—	Open.	High.	Low.	Close.	Prev. close.
January	19	19½	18⅞	19½	19
October	22	22⅜	22	22⅜	...

CASH PRICES.

[Wholesale.]

Chicago.

	Jan. 3.	Dec. 31.
Butter, extra, 92 score	$ .32	$ .32¼
Cattle, tops, cwt	12.75	13.40
Clear bellies, lb	.10⅝	.10⅝
Corn, No. 2 yel., bu	.61½	.61½
Eggs, extras, doz	.24½	.25
Hides, hvy packer, lb	.14½	.14½
Hogs, top, cwt	8.40	8.60
Lard, cash, lb	.0810	.08075
Lard, leaf, lb	.07¾	.08075
Lard, loose, lb	.07775	.07¾
Oats, No. 2 white, bu	.33¾	.33¼
*Steel scrap, ton	14.00	14.00
Wheat, No. 2 hard, bu	.95	.94¾

*Average price Chicago and Pittsburgh.

New York.

[Prices per pound.]

Antimony, American	$ .15	$ .15
Coffee, No. 7 Rio	.06¼	.06¼
Coffee, No. 4 Santos	.08½	.08½
Copper, electrolytic	.10⅛	.10⅛
Copper, export	.0988	.09⅞
Cotton, md., upland	.0838	.0838
Rubber, sheet sm. rib	.1406	.1454
Silk, Jap. or db. extra	1.57	1.57
Sugar, raw, 96 duty pd	.032	.032
Sugar, refined	.0475	.0475
Tin	.41⅛	.41
Wool, standard tops	.85½	.87
Other Markets.		
Flour, s pats, brl, Mpls.	$ 5.65	$ 5.65
Lead, lb, E St L.	.046	.046
Zinc, lb, E St L.	.05	.05

COMMODITY INDEX.

Associated Press weighted wholesale price index of 35 commodities:

Yes'd'y.	Prev. day.	Wk. ago.	Mo. ago.	Yr. ago.
*73.72	73.85	74.66	76.02	89.53

Range of recent years:

	1937-'38.	1936.	1935.	'33-'34.
High	98.14	89.22	78.68	74.94
Low	73.72	71.31	71.84	41.44

[1926 average equals 100.]

The Dow-Jones commodity futures index closed at 52.01, off 1.03.

*New low.

COTTON

Spot cotton closed unchanged with New Orleans, 8.50 cents; New York, 8.40 cents; Houston, 8.30 cents and Galveston at 8.25 cents a pound. Prices follow:

Chicago Board of Trade.

	Open.	High.	Low.	Close.	Prev. close.
January	8.10	8.10	8.10	8.10	8.08
March	8.40	8.43	8.34	8.39	8.38
May	8.43	8.50	8.40	8.44	8.42
July	8.49	8.56	8.46	8.52	8.47
October	8.55	8.60	8.53	8.54	8.54

New Orleans Cotton Exchange.

	Open.	High.	Low.	Close.	Prev. close.
January	8.33	8.39	8.31	8.31	8.30
March	8.42	8.46	8.38	8.38	8.41
May	8.44	8.54	8.44	8.46	8.49
July	8.52	8.60	8.49	8.51	8.52
October	8.59	8.63	8.56	8.56	8.59
December	8.58	8.58	8.58	8.58	8.64

New York Cotton Exchange.

	Open.	High.	Low.	Close.	Prev. close.
January	8.23	8.25	8.20	8.21	8.19
March	8.30	8.34	8.23	8.28	8.28
May	8.37	8.42	8.30	8.35	8.34
July	8.44	8.48	8.37	8.39	8.42
October	8.48	8.52	8.44	8.45	8.47
December	8.51	8.57	8.47	8.50	8.51

PLAN CLEARING OF MANY BANK WRECKS IN 1938

Realty Holdings Retard Speedy Liquidation.

BY HERBERT VEDDER.

Plans call for closing about one-fourth of the 135 state bank receiverships in Cook county during 1938. This is part of the program of State Auditor Edward J. Barrett and Charles H. Albers, general receiver for closed state banks in Illinois, to clear away remains of the bank wreckage left by the depression.

Charles H. Albers.

A beginning in the process of closing shop was made last year in downstate receiverships. State officials hope that liquidation of half of them will be completed in 1938. The situation in Cook county is complicated by the size of many receiverships. The usual method of closing receiverships is the sale of remaining assets at auction or to stockholders at a price approved by the court.

Realty Is Stumbling Block.

The biggest stumbling block to speedy liquidation is the large amount of real estate in which the receiverships have an interest. Reorganization proceedings, ownership of less desirable properties, and slackening of the real estate market in the last six months hampered 1937 liquidation. Declining stock markets slowed sale of many securities.

Despite the drying up of portfolio and small balances of good assets after five or six years of liquidation, the receiverships managed to pay back $4,239,692 to 348,000 depositors of sixty-eight different closed Cook county state banks in 1937.

Repayments ranged from 5 to 55 per cent, the latter by the Diversey Trust and Savings bank. It paid depositors in full, except for a few who waived part of their claims to form a liquidating corporation to take over remaining assets. Two payments each were made during the year by the Commercial bank of Chicago Heights, Reliance Bank and Trust company, and Stony Island State Savings bank. The other 65 made one payment each.

Statistics for Year.

The record last year, as reported by the state auditor shows amounts paid in 1937, the total percentage of deposits repaid to date, and the number of depositors:

Name of bank.	Pct. paid in 1937	Approx. amt. div. paid in 1937	Brings total to pct.
Arlington Heights State.	5	$ 17,146	20
Auburn Park T & S......	7½	39,443	42½
Ashland State	10	27,938	20
Baker State—Cicero	10	14,956	30
Bank of Harvey.........	5	32,219	80
Berwyn State Bank......	5	27,161	20
Binga State Bank	5	53,347	22½
Brainerd State Bank	7½	16,536	31
Brighton Park State	5	17,803	40
Bryn Mawr State Bank..	5	25,021	27
Central Mfg District.....	5	129,741	35
Chatham State Bank ...	5	45,067	10
Citizens State Bank......	5	105,902	5
Citizens Tr & Savings....	5	54,124	30
Cragin State Bank	5	22,071	27½
Com. Bk. of Chi. Hghts..	10	45,627	75
Comw'lth Tr & Savings..	5	19,844	5
Des Plaines State Bank..	7½	52,885	62½
Diversey Tr & Savings...	55	100,708	100
Kiston State Bank	5	22,577	5
Emp Tr & Savings	25	20,292	25
Equitable Tr Company..	10	47,175	30
First Englewood State...	10	57,152	60
First St Bk Chi. Heights.	5	38,724	25
First State Barrington...	5	14,023	55
Forest Pk Tr & Savings.	5	62,895	25
Homewood State Bank ..	15	33,147	15
Humboldt State Bank...	5	95,979	35
Immel State Bank	5	30,924	25
Italian Tr & Savings.....	5	32,311	35
Kaufman State Bank ...	7½	23,852	52½
Kimball Trust & Savings	5	64,299	10
Lansing State Bank	10	32,823	45
Madison Square State....	3	30,021	6
Marquette Park State ...	5	48,842	35
Marshall Square State ..	5	23,674	30
Maywood State Bank ...	5	45,625	25
Melrose Park State	5	31,644	40
Mt Greenwood T & S....	5½	2,200	33
Noel State...............	8	277,509	23
North Avenue State	10	206,033	60
Northbrook State	12	15,874	58
North Town State	17½	97,674	57½
Norwood Pk. Tr. & Sav..	15	11,678	40
Novak-Steiskal State ...	7	39,784	34
Papanek-Kovac State ...	5	16,471	67
Parkway State	5	2,898	35
Peoples State—Maywood.	5	26,476	35
Pinkert State Bank	5	14,120	15
Prudential State Savings.	15	84,377	15
Reliance Bk & Tr Sav....	10	224,860	35
Ridgeway State Bank ...	7½	33,422	22½
Roseland State Savings..	5	82,207	55
Second Northwestrn State.	5	97,855	50
Sherman State Bank ...	5	10,463	22½
South Shore State........	5	22,391	46
Southwest Trust & Sav..	15	247,091	75
State Bank Beverly Hills	10	58,094	50
Stockmens Tr & Savings.	5	33,822	35
Stony Island State Sav..	17½	345,055	17½
Twelfth Street State	5	10,355	27½
Un StateBk of S Chicago	5	85,713	37½
West City Trust & Sav..	7½	23,512	20
West Highland State ...	5	42,440	5
West Lawn Tr & Sav...	10	22,151	30
West Side Trust & Sav..	5	151,132	19
Wiersema State.........	5	46,041	35
Woodlawn Tr & Savings.	15	303,543	30
		$4,239,692	

In addition, Barrett announced that ten going banks have released $515,124 of deposits which had previously been waived to permit reopening after the moratorium.

LAG IN MIDWEST TRADE SHOWN BY USE OF CHECKS

Dollar volume of checks cashed in the Chicago federal reserve district totaled $1,163,326,000 in the week ended Dec. 29, a decrease of 13.9 per cent from the preceding week, the Chicago Federal Reserve bank's weekly report showed yesterday. The figure for the week ended Dec. 29 was 17.5 per cent lower than the total of $1,409,912,000 in the week ended Dec. 30, 1936. Figures are based on reports of 162 banks in forty-one cities.

In Chicago alone volume of checks cashed in the Dec. 29 week was $667,613,000, compared with $826,147,000 in the corresponding 1936 period. Detroit volume decreased from $298,142,000 in the 1936 week to $234,939,000 in 1937. In Milwaukee the weekly figure was $55,927,000 in 1937, compared with $60,328,000 in 1936.

Masonite Earnings Lower; Transamerica Reports Gain

The Masonite corporation, Chicago manufacturer of insulating and building materials, yesterday reported net profit for the sixteen weeks ended Dec. 18 of $339,847, or 58 cents a common share on 536,740 outstanding shares, after allowing for preferred dividend requirements. This compares with net profit of $376,366, or 63 cents a common share on 533,378 shares, in the sixteen week period ended Dec. 21, 1936.

"Our factory is running full time, eastern sales show a steady climb, and dealer inventories are subnormal," said R. G. Wallace, vice president, yesterday. "Sales are keeping up substantial volume in the face of a declining building market and we look for continued healthy sales during the spring period."

Transamerica Has Gain.

At the board of directors' meeting of Transamerica corporation in San Francisco, it was announced that preliminary consolidated net profit for 1937 was $12,500,000 after all prior charges and provision for taxes. This was equal to $1.12 a share on 11,200,000 shares outstanding, but did not include the company's share of net profit of nonconsolidated subsidiaries totaling about $7,200,000. In 1936 consolidated net profit was $12,018,861, or 52 cents a share on 23,181,568 shares then outstanding, excluding share of profit on nonconsolidated subsidiaries. Including this share, net profit was $25,016,201, or $1.08 a share.

Transamerica's largest subsidiary, Bank of America National Trust and Savings association, reported indicated net profit of $12,880,851, or $3.22 a share, on 4,000,000 shares, compared with $12,156,805, or $3.04 a share, on the same basis as 1937 per share figures. In 1937 the stock was changed from $25 par to $12.50 par and new shares were issued on a two-for-one basis.

Omnibus Company Earnings.

New York City Omnibus corporation, including the Madison Avenue Coach company and Eighth Avenue Coach corporation, yesterday reported November net income of $181,955 before federal surtax, compared with $213,547 in November, 1936.

Net loss of $53,643 after taxes, depreciation and interest was reported by the Hayes Body corporation, Grand Rapids, Mich., for the fiscal year ended Sept. 30, 1937. This compares with net loss of $22,100 in the preceding fiscal year.

The Metropolitan Trust company of Chicago had net income of $156,652 in 1937, Barnet L. Rosset, president, announced.

Day's Earnings Reports.

Earnings reported yesterday were:

	1937.	1936.
YEAR ENDED SEPT. 30.		
Hay B Cor and sub.	$ *53,643	$ *22,100
QUARTER ENDED OCT. 31.		
Elec P & Lt and sub	2,158,144	2,144,916
Unit G Cor and sub	2,279,543	2,620,926
A Decker & Cohn, Inc.. and sub......	76,576	....
YEAR ENDED OCT. 31.		
Duquesne Lt........	10,378,134	10,125,046
El Pw & Lt and sub	9,497,778	7,544,629
Phil Co and sub....	8,108,202	8,402,452
Sou Gas and Water	*8,909	*2,322
Unit G Cor and sub	11,097,492	10,969,158
QUARTER ENDED NOV. 30.		
Teck-H Gold M Ltd	444,688	603,472
ELEVEN MONTHS ENDED NOV. 30.		
Bell Tel, Penn.......	†14,620,944	†14,747,629
NOVEMBER.		
Bell Tel, Penn......	1,225,557	1,405,047
N Y City Om Corp..	162,602	212,106
SIXTEEN WEEKS ENDED DEC. 18.		
Masonite Corp.......	339,847	376,366
YEAR ENDED DEC. 31, 1937.		
Metrop Trust, Chi..	156,652	....

*Loss. †Net operating income.

PRESIDENT WINS ON PWA POWER; LOSES ON RATES

Supreme Court Rejects Valuation Theory.

[Continued from page 23, column 1.]

ing rates on the historical cost basis for the Pacific Gas and Electric company.

However, the court's opinion, written by Chief Justice Charles Evans Hughes, ordered a rehearing of this case for the purpose of determining the specific question of confiscation and indicated no approval of the historical cost doctrin as the only method of fixing utility rate bases.

Justice Black, again proving himself to be more radical than Justices Louis Brandeis, Benjamin Cardozo, and Harlan F. Stone, concurred only in the result of the reversal of the lower court's decree. Justice Pierce Butler delivered a vigorous dissenting opinion for hmself and Justice James Clark McReynolds, holding that the majority opinion upset a long line of decisions in which it was decreed that reproduction costs must be considered in fixing the rate bases.

Demands Change in Method.

In a series of conferences with private utility executives, which are scheduled to be resumed tomorrow, President Roosevelt has been insisting that they abandon the reproduction theory and adopt what he calls the prudent investment or historical cost method in order to lower the rates to consumers. At least one utility executive, Wendell L. Willkie of the Commonwealth and Southern company, has indicated a willingness to accept this method for future valuations only.

Because of this controversy between the President and the private utilities and the uncertainty caused by threats of increased government competition, the Supreme court's decisions in the Indiana and California cases were awaited with great interest. The utilities have been ready and eager, they contend, to spend at least 3 billion dollars on an expansion program, which would provide employment and stimulate recovery, but they have been deterred by threats of government competition and the punitive tax on undistributed profits.

Frowns on Arbitrary Rule.

The opinion delivered by Chief Justice Hughes made it clear the court will embrace no arbitrary rule of thumb, whether it be the President's historical cost theory or the reproduction cost method favored by the utilities. The opinion indicated that the court will determine each case on its merits. In reversing the Pacific Gas and Electric company case the opinion said:

"The main issue in this litigation is whether the rates as fixed by the commission's order are confiscatory. The District court did not determine that issue. The District court should determine it."

DECEMBER DROP IN CONSTRUCTION RECORDED IN CITY

Building construction in Chicago during December declined to the lowest point in both number of building permits and dollar value of projects since February, 1936. Only 58 permits were issued in December, with an estimated value of $886,175. This compared with 136 permits for buildings costing $1,502,650 issued in December, 1936, and with 127 permits, with an estimated value of $1,566,160, for November, 1937.

Fewer permits were issued for single family dwellings during December than in any month since February, 1936. Last month permits were taken out for 31 homes, compared with 74 in December, 1936, and 64 in November, 1937.

Trade Failures Increase Over Week and Year Ago

New York, Jan. 3.—(AP)—Business failures in the United States for the 5 day week ended Dec. 30 jumped to 249 from 209 in the preceding 6 day period and 173 in the short 1936 week. Failures in the latest week were the most numerous since Jan. 7, 1936, when 262 failures were recorded.

Business Bits

Offices of the Merchants Despatch Transportation corporation, Rochester, N. Y., and the Northern Refrigerator Line, Inc., of Milwaukee, Wis., will be consolidated at 600 South Michigan avenue, Chicago, effective Jan. 14. Charles O'Hara, president of the two companies, both of which are New York Central subsidiaries, also announced appointment of K. C. Underwood as general manager of the Northern Refrigerator Line, Inc.

Reuben B. Fuessle, assistant to the president of the National Builders bank for several years, has been elected a vice president. Fuessle has been associated with the bank since 1933, and his banking experience dates back to the First National bank more than forty years ago.

H. M. Byllesby & Co. announced that Francis H. Hand and Dickinson M. Gould have become associated with the firm to specialize in guaranteed leased line and minority railroad stocks. Hand and Gould formerly were associated with B. W. Pizzini & Co.

OIL FIRM AWARDS CONTRACTS FOR 12 SPEEDY TANKERS

Washington, D. C., Jan. 3.—[Special.]—Contracts for the immediate construction of twelve high speed tankers, intended primarily as auxiliaries to travel with the United States fleet, were signed today by the Standard Oil company of New Jersey and four shipbuilding companies. The total cost will be $37,556,004, or $3,129,667 for each vessel. The government will pay part of the cost.

The contracts were let under an agreement with the maritime commission in accordance with provisions of the merchant marine act authorizing the government to pay for installation of national defense features on new commercial vessels. The commission will pay $10,563,000 of the cost, reducing the oil company's share to $26,993,004. The company will maintain the tankers in operating condition at its own expense for twenty years. Joseph P. Kennedy, commission chairman, said that while the Standard Oil company had agreed to build all twelve, other oil companies may take over some of them.

CHICAGO MOTOR COACH REVENUE SHOWS 1937 GAIN

The Chicago Motor Coach company reported yesterday that revenue passengers carried in 1937 increased 16.3 per cent over the 1936 total, and that the increase in December, 1936, as compared to December, 1937, was 5.4 per cent.

The surface lines carried 61,736,458 passengers in December, 1937, a decrease of 2.22 per cent from the corresponding 1936 month. In the year 1937 approximately 661,431,000 were carried, compared with 720,221,414 in 1936.

The Chicago Rapid Transit company reported an increase in trafic of 8.2 per cent in December, 1937, compared with December, 1936.

Everyday Economics

[Registered U. S. Patent Office.]

Valuing the Quality of Coal.

The quality of coal is largely determined by the number of B. T. U.'s it contains, its freedom from moisture and the amount of ash it leaves when burned. The better the coal the more B. T. U.'s it contains, the less moisture it has and the greater is its freedom from ash.

A B. T. U. is a British thermal unit—a yardstick for measuring heat. It is the quantity of heat required to raise the temperature of one pound of water one degree Fahrenheit at or near the point of maximum density of water.

Coal with a low moisture content burns better than one with a high moisture content, thereby releasing more heat units during combustion.

When coal leaves only a small amount of ash it means that combustion has been at a high rate. Coal with little ash is nearly pure coal, containing few impurities such as shale, slate, or other things.

NEW YORK BANKS SHOW CONDITION AS YEAR CLOSES

Many Report Declines in Loans and Deposits.

New York, Jan. 3.—[Special.]—A general reduction in loans and in deposits was shown in the statements of condition as of Dec. 31, which were issued today by banks and trust companies. Most of the banks showed larger holdings of United States government securities.

The drop in loans and discounts reflected the liquidation of advances, particularly brokers' loans, which had taken place since Sept. 30, when the last previous reports were issued. The increase in holdings of government securities revealed the efforts of the banks to find additional earning assets to offset the decline in loans.

In spite of the falling off of their business, most of the banks showed relatively good earnings, to judge from their statements of undivided profits and surplus.

Chase National Bank.

Deposits of the Chase National bank amounted to $2,069,990,000 on Dec. 31, compared to $2,128,875,000 on Sept. 30 and to $2,286,209,000 on Dec. 31, 1936. Undivided profits were $31,121,000, compared to $25,888,000, and $26,464,000 respectively, while capital was unchanged at $100,270,000 and surplus also was unchanged at $100,270,000. Government securities totaled $603,362,000, against $575,011,000, and $780,030,000. Loans and discounts were $728,522,000, against $817,313,000, and $772,031,000.

The National City bank reported deposits of $1,711,552,124, compared with $1,812,046,914 on Sept. 30, last, and $1,713,840,229 on Dec. 31, 1936. Government securities were $482,958,934, against $447,508,653, and $526,917,831, and loans, discounts, and bankers' acceptances were $609,441,410, against $686,474,187, and $588,348,646. Capital and surplus were unchanged from three months ago at $77,500,000 and $44,250,000, respectively. Undivided profits amounted to $14,314,079, against $14,682,376 on Sept. 30, and $13,462,953 at the end of 1936.

Guaranty Trust Company.

The Guaranty Trust company as of Dec. 31, showed total deposits of $1,449,807,513, compared with $1,528,130,338 on Sept. 30, last, and $1,744,810,011 on Dec. 31, 1936. Government obligations were $540,506,068, against $530,451,392 and $590,105,249: And loans and bills purchased were $623,244,677, against $679,155,536 and $669,293,384. Capital and surplus were unchanged at $90,000,000 and $170,000,000, respectively, while undivided profits were $11,690,064, against $10,657,926 and $9,356,562 three months and a year ago, respectively.

The Bankers Trust company reported total deposits of $852,796,841, against $880,038,434 on Sept. 30 last. Government securities were $343,935,274, against $348,171,848; demand loans $59,246,989, against $69,905,720, and time loans and bills discounted $185,131,887, against $195,401,040. Capital and surplus were unchanged at $25,000,000 and $50,000,000, respectively and undivided profits were $26,932,372, against $26,181,376 three months earlier.

Central Hanover Report.

The Central Hanover Bank and Trust company in its report for Dec. 31 showed deposits of $831,259,130 compared, with $818,305,651 on Sept. 30, the date of the last previous report. Government securities were $313,446,253, against $321,696,191, and loans and bills purchased were $212,614,650, against $253,308,527. Capital and surplus were unchanged at 21 million dollars and 60 million dollars, respectively, while undivided profits were $10,476,231, against $8,756,128.

Deposits of $610,292,530 are reported by the Manufacturers Trust company, compared to $599,246,977 on Sept. 30. Government securities were $134,970,507, against $126,920,776. Loans and bills purchased stood at $231,644,434, against $260,254,434. Surplus and undivided profits amounted to $45,129,357, against $44,247,014. Indicated net operating earnings for the fourth quarter were $1,922,127.

Bank of Manhattan Company.

The Bank of The Manhattan company reported for Dec. 31, total deposits of $504,800,925, and compared with $555,245,047 on Sept. 30, last. Government securities were $80,748,314, against $72,240,313; loans and discounts to $168,337,008 against $199,179,638. Total and surplus were unchanged at $20,000,000 each and undivided profits were $5,862,263, against $5,804,412.

Deposits of the Irving Trust company at the year end stood at $519,097,285, compared to $545,513,508 on Sept. 30 and to $595,667,134 at the close of 1936. Undivided profits amounted to $6,372,194, against $6,140,087 and $5,651,760. Government securities were $192,375,669, against $143,459,286 and $220,596,311. Loans and discounts were $173,030,915, against $222,244,279 on Sept. 30 and $191,958,313 at the end of 1936.

Chemical Bank and Trust.

In its statement for Dec. 31, the Chemical Bank and Trust company reported total deposits of $506,375,322 and total assets of $598,804,851, compared, respectively, with $483,435,881 and $576,394,985 Sept. 30. Government obligations amounted to $106,644,944, against $88,664,626, and loans and discounts to $145,786,757, against $138,284,119. Capital and surplus were unchanged at 20 million dollars and 45 million dollars, respectively, and undivided profits were $9,625,894, against $9,330,940.

Mountain States Power Bondholders Organize

Boston, Mass., Jan 3.—[Special.]—Holders of a substantial total of Mountain States Power company first mortgage bonds today completed organization of a protective committee headed by H. S. Payson Howe, manager of the bond department of the Massachusetts Mutual Life Insurance company. Mountain States Power last week filed a petition to reorganize under section 77B of the federal bankruptcy act.

NEW YORK CURB

Monday, January 3, 1938.

Shares sold today........................119,000 Total sales 1938 to date..........119,000

Year ago...................................354,195 Total sales 1937 to date..........563,505

	Sales.	High.	Low.	Close.	Net chge.
†Aero S Mfg B	500	3¼	3½	3½+	⅛
Ainsworth ...	100	6½	6½	6½	....
†Air Inv cv pf	100	14⅝	14⅝	14⅝+	⅛
Do war....	100	½	½	½+	1/16
Ala P $7 pfd	70	63	62	62 —	½
Do $6 pfd..	60	52	52	52 +	1
Allied P A new	100	13¼	13	13	....
Alum Co Am	550	78½	77¼	77¼+	1½
Do pfd......	50	105	105	105	....
Alum Ltd.....	100	70	70	70 +	1
†Am Airlines.	200	9½	9⅝	8½+	1
Am Book.....	20	48	48	48	....
†Am Box Bd	100	7¼	7¼	7¼	....
†Am Centrifug	1,800	2⅛	1⅞	2 +	⅛
†Am CPLAww	200	25	24	25 +	2¼
Am Cyan B..	700	24¼	23½	23½+	⅝
AmG&F P war	200	1⅝	1⅝	1⅝+	⅛
Am Fork&Hoe	100	11¼	11¼	11¼+	⅛

[illegible]

	Sales.	High.	Low.	Close.	Net chge.
†Shattuc Denn	200	7	6⅝	7 —	⅛
Sherwin-Wms.	200	83	83	83 —	1
Singer Mfg...	20	226	224	226 —	3
†Sonotone ...	100	1⅝	1⅝	1⅝	....
†Southld Roy	100	6⅝	6⅝	6⅝+	¼
†Std Oil Ky..	200	17½	17	17¼+	¼
St Pow & Lt	100	1⅝	1¼	1⅝+	⅛
Do B.......	100	1½	1½	1½+	⅛
†Stand Prod..	200	5⅝	5½	5½	....
†Std Sil-Lead.	900	¼	¼	¼+	1/16
†Std Sil Sprg.	200	7⅝	7⅝	7⅝—	⅛
†Sterl Al Pr.	100	6	6	6	....
Stetson J B..	100	7½	7½	7½—	½
Sullivan Mach	200	7½	7½	7½+	1
†Sunray Oil..	100	3	3	3 +	⅛
Taggart	200	4⅝	4¼	4¼—	⅜
Technicolor ..	600	16⅝	16½	16½—	⅜

[illegible]

DOMESTIC BONDS.

[illegible]

		High.	Low.	Close.	Net chge.
2 do 5½s '46A ..		87	86½	86½—	⅞
3 do 5s '50B ..		84	84	84 —	1
1 WashRy&E 4s'51.		106⅝	106⅝	106⅝	....
1 WNewsp U 6s'44.		37	37	37 —	1½
1 West Pa 5s2030.		100	100	100 —	2¼
8 WTexUt 5s '57A.		85	84½	84½—	½
1 WUG&E 5½s'55A.		104½	104½	104½—	¼
10 WML&P 5s '44..		106	105½	106 +	1
10 YadkinRvP 5s'41.		105	105	105	....

FOREIGN.

1 BadenCMun 7s'51	21	21	21	....
1 GerCMun 6s '47.	20⅝	20⅝	20⅝	....
29 ItSupPw 6s'63A..	43	42¼	42¼—	1¼
2 Lima Peru6½s'58.	13	13	13 —	1
6 MendzP 4s'51 st.	65½	65½	65½+	¼
1 RuhrGas6½s'53A.	26⅝	26⅝	26⅝+	⅝
1 §Russ 5½s 1921.	⅝	⅝	⅝	....
2 SantiagoCh 7s'49.	11¼	11¼	11¼	....
1 TerniElec 6½s'53.	58	58	58 +	1⅛

†Officially listed on application by the corporation. *Ex dividend. xr—Ex rights. ur—Under rule. ww—With warants. xw—Without warants. war—Warants. §Matured bonds. Negotiability impaired pending investigation.

U. S. TREASURY

[Chicago Tribune Press Service.]

WASHINGTON, D. C., Jan. 3.—The following is a statement of the condition of the United States treasury on Dec. 30, 1937:

Income to date this year....	$ 3,165,743,300
Income to date last year....	2,148,247,000
Increase	$ 1,017,496,300
Army	$ 199,968,700
Navy	273,179,100
Veterans' costs to date.......	291,985,100
Agricultural aid	154,720,600
Relief	2,238,300
Public works and work relief	920,540,400
Aid to home owners..........	123,952,600
Deficit this year..............	630,232,800
Deficit last year..............	1,386,013,800
Decrease	$ 755,781,000
Balance general fund today..	$ 2,978,997,300
Balance previous day.........	2,992,580,800
Decrease	$ 13,583,500
Public debt this date.........	$37,278,056,200
Inactive gold	1,227,693,700

CHICAGO CURB.

	Sales.	High.	Low.	Close.	Prev. close.
Campana Gold...	200	.30	.30	.30	.30

ASK PROTECTION FOR SHOE MAKERS AGAINST CZECHS

Cheap Imports Termed U. S. Problem.

Protection of American shoe manufacturers from competition of low priced Czechoslovakian shoes was urged last night by speakers at the annual meeting of the National Boot and Shoe Manufacturers' association in the Stevens hotel. The meeting was held in connection with the national shoe fair, which opened yesterday and will last through Thursday.

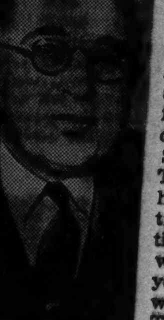

F. A. Miller.

Jay O. Ball, president of the association, said annual exports of shoes from this country fell from $75,000,000 twenty years ago to about $3,000,000 in 1936.

Ball said that Czechoslovakia, with only one outstanding shoe manufacturer, exports more than five times as many shoes as the United States.

Blames Low Price Complex.

F. A. Miller, chairman of the association, declared that protection for United States shoe makers may be obtained either by a protective tarif or by overcoming the consumers' "low price complex" which he said makes possible the large sale of foreign shoes.

Maxey Jarman, chairman of the shoe fair, predicted that $50,000,000 worth of shoe business would be transacted during this week's exposition. He said chain store buyers had delayed normal fall purchases and now have depleted stocks.

Exhibit 200,000 Pairs of Shoes.

Two hundred thousand pairs of shoes were on exhibit to tempt an expected turnout of 15,000 buyers.

Percy S. Straus, president of R. H. Macy & Co., New York retailers, told members of the fair that the government has been too "impatient" to reach its goal of social security, and has unwisely passed social security and labor legislation without sufficient deliberation. Straus spoke at the opening luncheon meeting.

TREND IN MEAT AND LIVE STOCK PRICES MIXED

Price trends in live stock and meats were mixed on the first market session of the new year yesterday. Some kinds sank to new winter lows, while others rallied.

Wholesale beef prices were mostly steady, although declines of $1.00 per hundred pounds were registered in top cuts, such as ribs and loins. The best of the latter class sold at $39.00, the lowest since January, last year. This compared with $54.00 three months ago. Veal and lamb meat advanced $1.00. Pork sold steady.

Demand for live hogs widened after a 25 cents lower opening, and fully 10 to 15 cents of the first losses were recovered before the close of the day. The average was 15 cents lower at $7.80.

Only the cheapest grade of steers and some classes of cows and hefers escaped the severe decline that swept the cattle market. The trade was in a semi-demoralized condition, several thousand cattle going over unsold at the close. The bulk of steers sold 25 to 50 cents lower than at the close of the week, with spots off more.

FUTURES PRICES FOR EGGS RISE; RECEIPTS LIGHT

The effect of unfavorable egg producing weather in December was reflected in lighter local fresh receipts yesterday and contract prices advance moderately at the Chicago Mercantile exchange. Movement of storage stocks continued larger than a year ago.

January contracts closed ½ cent higher at 19⅝ cents a dozen, and October contracts opened for the first trading of the season at 22 cents, or 4 cents under a year ago, and closed at 22⅝ cents a dozen. April contracts were offered at 21 cents with the best bid 19⅝ cents a dozen. Cash eggs dipped ½ cent a dozen.

500 Return to Work in Rail Shops at Burlington, Ia.

Burlington, Ia., Jan. 3.—(AP)—After a layoff of two weeks, 500 men returned to work today at the Burlington railroad shops at West Burlington. A million dollar engine building program for this year was announced by Harry Modoff, shop superintendent.

GRAINS REACT ON STATEMENT OF ROOSEVELT

Early Advances Erased in Later Trade.

CHICAGO GRAIN FUTURES

Closing prices on the May delivery of principal grains on the Chicago Board of Trade yesterday:

	Yesterday.	Friday.	Yr. ago.
Wheat ....$	.90½	$ .89⅝	$1.35⅝
Corn	.61⅛	.61⅞	1.11
Oats	.30⅝	.30⅝	.52⅝
Rye	.72⅛	.72⅛	1.18⅛
Soy beans.......	.95⅛	.96⅛	1.58

Grain prices turned downward yesterday following the delivery of the President's annual message to congress. Traders were inclined to place a bearish construction on the latter part of the address after having bought early when the President stressed the strained political situation abroad.

Wheat advanced about 1½ cents a bushel above Friday's finish at the high time, following closely the early action of securities, but weakened later to close only ⅝ to ¾ cent higher. Independent strength in Winnipeg wheat offset to some extent the effect of the late decline in securities.

Corn Close Is Lower.

Corn closed ⅝ to ¾ cent a bushel lower after an early advance. Price changes in oats and rye were confined to small fractions of a cent a bushel. All deliveries of corn sold at new high levels since October shortly after the opening of the market, influenced to a considerable extent by pronounced strength in the Buenos Aires, Argentina, market, which was about 4 cents higher before the Chicago market closed.

In the face of the upturn and reports indicating that the new Argentine crop was being damaged by hot winds, export sales of American corn were placed at only 250,000 bushels.

Trade in Grains Restricted.

Speculative interest in the grain markets yesterday was considerably restricted owing to uncertainty regarding the President's message and it was not until near the close that business increased to any large extent. Then many of the early buyers of both wheat and corn turned to the selling side.

Pressure was most pronounced in corn, as some traders expressed fears that efforts to balance the federal budget might interfere with government loans on that grain. There was considerable evening up of market positions by professional traders, who were inclined to await European reactions to the message before taking a decided stand on either side.

L. R. Beardslee Is Elected General Motors Secretary

New York, Jan. 3.—(AP)—Lisle Rhodes Beardslee was elected secretary of General Motors corporation at the meeting of directors today, succeeding the late Thomas S. Merrill. Beardslee, who had been assistant secretary, is 58 years old. He is a native of Watertown, N. Y., and has been with General Motors since 1920. He lives in Cranford, N. J. A. F. Power, with General Motors' legal staf since 1927, was elected assistant secretary.

4 Sample SECURITIES PORTFOLIOS

for 1938 investment or speculation are shown in our current *Investment Review.* These portfolios are made up for funds of $10,000 and $25,000 and include a

BOND INVESTMENT LIST
SEMI - INVESTMENT LIST
SEMI - SPECULATIVE LIST
SPECULATIVE LIST

Current returns in these sample portfolios range from 3.2% to 5.7%. They are offered, *not as forecasts for 1938,* but as examples of what may be achieved in diversification, yield and security balance.

We invite you to ask for a copy. Refer to Bulletin T.

Paine, Webber & Co

ESTABLISHED 1880
209 South La Salle Street
CHICAGO

With the Help of
The Times *Leadership*

Corporations, firms and financial institutions report repeatedly that The Times gives them the most satisfactory results from their advertising.

The Times leadership as a newspaper and as an advertising medium provides an unequalled combination from which small as well as large advertisers benefit.

The New York Times
"ALL THE NEWS THAT'S FIT TO PRINT"

BUSINESS LOANS FALL IN WEEK, BANKS REPORT

Federal Bond Holdings Also Decline.

Shrinkage in business loans and reduction in holdings of government bonds again characterized portfolio changes of commercial banks in the week ended Dec. 29, the federal reserve board disclosed yesterday in its weekly report on the condition of member banks in 101 leading cities.

Total loans and investments declined $78,000,000 during the week. Of the $31,000,000 drop in loans, $16,000,000 occurred in commercial, industrial, and agricultural loans. The latter group of loans declined $28,000,000 in the preceding week. Loans to brokers and dealers in securities reversed recent trends with a $7,000,000 expansion, but other loans for purchasing or carrying securities shrank $14,000,000.

Hold Less U. S. Bonds.

Holdings of government bonds declined $43,000,000, compared with a decrease of $109,000,000 in the preceding week. The total of $9,134,000,000 held by the banks of the 101 cities was $1,345,000,000 less than a year ago. Holdings of other securities in the banks declined $4,000,000 to a total of $2,881,000,000, or $382,000,000 less than a year ago.

Demand deposits in these banks increased $8,000,000 during the week, and time deposits were up $4,000,000. Government deposits increased $2,000,000. Interbank deposits increased $46,000,000. Borrowings from the federal reserve system increased from $7,000,000 to $9,000,000 last week.

Comparative Figures.

Following are comparisons of the principal assets and liabilities of the weekly reporting member banks of the federal reserve system at the close of business Wednesday [last six ciphers omitted]:

Assets.	Dec. 29, 1937.	Dec. 22, 1937.	Dec. 30, 1936.
Loans and inv—total	$21,402	$21,480	$22,931
Loans—total	9,387	9,418	9,189
Com'l, ind, agri loans:			
On securities	579	576	*....
Otherw sec, unsec.	4,022	4,041	*....
Open market paper	461	472	*....
Lns brok-deal in sec	894	887	1,289
Oth lns pur-car sec	635	649	*....
Real estate loans	1,165	1,166	1,156
Loans to banks	66	71	66
Other loans:			
On securities	737	727	*....
Otherw sec, unsec.	828	829	*....
U S gov direct oblig	8,018	8,067	9,241
Oblig ful guar by US	1,116	1,110	1,238
Other securities	2,881	2,885	3,263
Res with F R banks	5,427	5,335	5,163
Cash in vault	355	367	433
Bal with dom banks	1,886	1,825	2,345
Other assets—net	1,267	1,288	1,378
Liabilities.			
Demand dep—adj	14,431	14,423	15,571
Time deposits	5,205	5,201	5,067
U S gov deposits	691	689	702
Interbank deposits:			
Domestic banks	5,090	5,042	6,009
Foreign banks	442	444	427
Borrowings	9	7	23
Other liabilities	843	859	901
Capital account	3,626	3,630	3,550

*Comparable figures not available.

Investors' Guide

[Registered U. S. Patent Office.]

If you wish information about investments or insurance write to The Tribune Investors' Guide. Inclose stamped, self-addressed envelope for reply. Answers of public interest are published, but inquirers' names are never revealed. Please do not ask for information on more than one company in each letter. Answers to inquiries are based on information which The Tribune believes reliable, fair, and unprejudiced, but The Tribune assumes no responsibility therefor.

Tuesday, January 4, 1938.

[Copyright: 1938: By The Chicago Tribune.]

American Brake Shoe & Foundry.

Investors' Guide: Please send me available information on American Brake Shoe.—P. J.

Answer: Originally manufacturing only brake shoes and parts for railroads, the American Brake Shoe and Foundry company has achieved considerable diversification outside as well as within the railway equipment field.

The company is the largest American producer of manganese steel, controls National Bearing Metals corporation, which makes trolley wheels and a variety of bearings, and owns 7 per cent of common stock of Bucyrus-Erie company, a large maker of excavating machinery.

Diversification, together with the fact that about 90 per cent of its railway brake shoe and equipment business is of a replacement nature, has made for a greater degree of earning stability than is enjoyed by the average railroad equipment company.

Net income dropped from a high of $3,230,000, or $3.71 per common share, in 1929 to $257,000, or only $2.70 a share on the preferred stock in 1932. It recovered to $987,000, or 53 cents per common share, in 1933, and $1,169,000, or 83 cents a share, in 1934.

Aided by increased activity in the auto industry as well as increased rail trafic, the company had net income of $1,699,000, or $1.70 a share, in 1935, and $2,463,000, or $2.97 a share, in 1936.

Net income was $2,752,000, or $3.29 a share, in the first nine months of 1937, compared with $1,675,000, or $2.13 a share, in the first nine months of 1936. Improvement tapered off in the third quarter when net was $830,000, against $604,000 a year before, and the fourth quarter report is expected to show further effects of slowing down in railroad and automobile business.

Offering of 80,000 shares of additional common stock last spring and conversion of preferred stock changed capitalization from $9,395,500 of 5¼ per cent preferred and 611,712 shares of no par common at the end of 1936 to $5,492,300 of preferred and 758,696 shares of common stock on Sept. 30, 1937. The 5¼ per cent preferred was issued in 1936 to replace a 7 per cent issue. Financial position is strong.

Common dividends totaled $3.40 in 1937, including $1.40 paid in December, compared with $2.60 in 1936.

The common stock deserves a good rating. The preferred is rather high grade.

NEW YORK BOND TRANSACTIONS

BOND AVERAGES

[Compiled by the Associated Press.]

	20 rails.	10 indus.	10 util.	10 fgn.
Net change	—1.3	+.2	—.3	+.3
Monday	70.5	96.0	90.5	65.7
Previous day	71.8	95.8	90.8	65.4
Month ago	73.9	97.0	92.5	65.3
Year ago	98.2	104.1	102.3	73.4
'37-'38 high	99.0	104.4	102.8	74.7
'37-'38 low	70.3	95.5	90.3	64.2
1936 high	98.2	104.4	103.1	73.0
1936 low	86.9	101.8	99.3	67.6
1932 low	45.8	40.0	64.6	42.2
1928 high	101.1	98.9	102.9	100.5

10 LOW YIELD BONDS.

Monday	107.4	Previous day	107.2
Month ago	106.7	Year ago	113.5
1937-'38 high	113.7	1937-'38 low	105.6
1936 high	113.5	1936 low	110.2
1928 high	104.4	1932 low	86.8

Monday, January 3, 1938.

Sales today, face value......$5,000,800 Total sales 1938 to date......$5,000,800
Year ago......12,775,000 Total sales 1937 to date......18,812,000

UNITED STATES GOVERNMENT LOANS.

[United States government loans in dollars and 32ds.]

Sales in thous.	Issue—	High.	Low.	Close.	Net chge.	Closing—Bid.	Asked.	Yield.	Close yr. ago.
1	Treasury 3⅜s, 1943-'40June	106.9	106.9	106.9	+ .6	106.5	106.9	.78	107.22
11	Treasury 3⅜s, 1943-'41 Mch	107.4	107	107.4	+ .4	107.1	107.4	1.09	108.22
4	Treasury 3⅛s, 1941	107.4	107.4	107.4	...	107.3	107.8	1.18	108.24
1	Treasury 3⅜s, 1947-'43	107.18	107.18	107.18	+ .2	107.17	107.21	1.89	110.16
9	Treasury 3¼s, 1945-'43	107.7	107.3	107.3	...	107.3	107.10	1.90	109.23
13	Treasury 3¼s, 1946-'44	107.5	107.1	107.1	— .1	107	107.5	2.03	109.22
12	Treasury 2⅞s, 1947-'45	103.26	103.25	103.25	...	103.24	103.28	2.19	106.16
11	Treasury 2½s, 1945	102.19	102.17	102.19	+ .1	102.18	102.19	2.14	......
2	Treasury 3s, 1948-'46	105.10	105.10	105.10	...	105.5	105.10	2.30	107.30
1	Treasury 3⅛s, 1949-'46	105.28	105.28	105.28	— .2	105.28	106	2.33	108.24
1	Treasury 4¼s, 1952-'47	116.22	116.22	116.22	+ .1	116.22	116.26	2.31	121.14
4	Treasury 2¾s, 1951-'48	102.2	102.1	102.2	— .1	102.1	102.2	2.51	104.9
1	Treasury 3⅛s, 1952-'49	105.22	105.22	105.22	...	105.21	105.25	2.56	108.13
41	Treasury 2½s, 1953-'49	99.23	99.21	99.22	...	99.21	99.22	2.52	101.14
27	Treasury 3s, 1955-'51	104.4	104.2	104.2	+ .2	104	104.4	2.63	106.20
46	Treasury 2⅞s, 1960-'55	101.31	101.27	101.29	...	101.27	101.30	2.73	104.19
3	Treasury 2¾s, 1959-'56	100.31	100.27	100.31	+ .1	100.27	100.30	2.69	102.31
4	Fed Farm Mtg 3s, 1947-'42	103.30	103.30	103.30	+ .6	103.16	104	1.95	105.20
4	Fed Farm Mtg 3s, 1949-'44	103.25	103.25	103.25	+ .4	103.20	104	2.31	105.12
5	Home Own L 2¾s, 1949-'39	101.25	101.23	101.23	— .4	101.23	101.26	1.58	103
3	Home Own L 2¼s, 1944-'42	101.8	101.6	101.8	— .1	101.7	101.8	1.96	102.30
9	Home Own L 3s, 1952-'44	103.26	103.24	103.24	— .2	103.24	103.26	2.34	105.1

UNITED STATES TREASURY NOTES.

[Quoted by C. F. Childs & Co.]

[Fractional parts of quotations are in 32ds of 1 point.]

Series and Maturity—	Bid.	Ask.	Yield.
A 2⅝s, Feb. 1, '38	100.4	100.6	.07
C 3s, March 15, '38	101.9	101.11	—51-64
B 2⅞s, June 15, '38	101.19	101.21	—25-64
D 2½s, Sept. 15, '38	101.28	101.30	—7-32
E 1¼s, Dec. 15, '38	101.3	101.5	.02
C 1½s, March 15, '39	101.12	101.14	.29
A 2⅛s, June 15, '39	102.12	102.14	.43
D 1⅜s, Sept. 15, '39	101.12	101.14	.52
B 1⅝s, Dec. 15, '39	101.12	101.14	.63
A 1⅝s, March 15, '40	101.26	101.28	.76
B 1½s, June 15, '40	101.20	101.22	.81
C 1½s, Dec. 15, '40	101.17	101.19	.95
A 1½s, March 15, '41	101.13	101.15	1.03
B 1⅜s, June 15, '41	100.27	100.29	1.11
C 1¼s, Dec. 15, '41	100.12	100.14	1.14
A 1⅜s, March 15, '42	101.24	101.26	1.31
B 2s, Sept. 15, '42	102.29	102.31	1.35
C 1¾s, Dec. 15, '42	101.20	101.22	1.40

DOMESTIC.

Sales, thous.		High.	Low.	Close	Net chge.
1	Alleghany 5s'44	70½	70½	70½—	½
2	do 5s '49	60½	60½	60½	....
1	†do 5s '50	37½	37½	37½+	½
6	†do 5s '50 st	30	30	30 —	¾
1	AllegVal 4s'42	108	108	108 +	½
9	AllisChalm 4s'52	103¾	103½	103¾+	⅝
5	Am&ForP5s 2030	56½	56½	56½+	½
1	AmIGCh 5½s'49	103⅝	103⅝	103⅝—	⅝
5	AmInt 5½s'49	95	95	95 —	⅝
5	AmT&T 5½s'43	113	112⅝	113 +	⅜
11	do 3¼s '66	101¾	101¼	101¾+	½
37	do 3¼s '61	101¼	101¼	101¼	....
1	AmWW&E 6s'75	94	94	94 —	½
1	AnaconC 4½s'50	104½	104½	104½	....
8	ArmDel 4s'57	86¾	86¾	86¾+	¼
8	AT&SF 4s'95	109¼	109	109	....
1	do cv 4½s '48	106¼	106¼	106¼+	¼
4	†§Atl&Birm 4s'33	22	22	22	....
10	AC Line 4½s'64	77½	76½	76½+	½
5	Atl&D 1st 4s '48	29	28	28 —	2½
41	B&O rfg 6s'95	45	38	40 —	3¾
44	do 1st 5s '48	82½	80	80 —	1
23	do rfg 5s '95	38¾	37	37 —	1¼
26	do 5s '96F	38	33	33 —	5⅛
24	do 5s 2000D	37¾	34	34 —	3
123	do cv 4½s '60	31½	26	26 —	5½
25	do 4s '48	78½	76	76 —	1⅜
7	do 5s S W '50	59⅝	55⅝	55⅝—	4
3	BB&Ar cn 4s'51	105	105	105 +	¾
5	BethStl 4¼s'60	100⅝	100½	100½+	¼
15	do 3¾s '66	92⅝	92⅜	92⅝	....
15	Bos&Me 5s'67	43	42	42 —	1
3	do 4¾s '61JJ	41	41	41 —	½
1	do 5s '55	44½	44½	44½—	¼
9	†§BotCM 6½s'34	8	8	8 +	¾
7	†§do 6½s '34 ct	8	8	8 +	⅝
3	BklyEd 3¼s'66	103⅝	103⅝	103⅝—	⅛
50	BklyManT 4½s'66	51¼	48½	50 —	½
2	BklyUE 1st 5s'50	74½	74½	74½—	¾
19	BklyUGas 5s'57B	94½	93½	93⅝+	¼
3	BrownSh 3¾s'50	105¾	105¾	105¾+	⅝
39	BufR&P 4½s '57	41¾	39	39 —	2⅜
1	BushTerm 5s '55	37	37	37 —	1½
2	CanNat 5s '69Jly	116⅝	116⅝	116⅝	....
12	CanNRy 4½s '56	41¾	41⅛	41⅛	....
1	do 4½s '57	139	139	139 +	⅜
2	CanNor 6½s '46	124½	124½	124½+	¼
15	CanPac 5s '54	100½	100½	100½	....
8	do 4½s '46	101⅝	101⅝	101⅝	....
1	do 4½s '60	97	97	97	....
32	do 4s perp	86½	86	86	....
2	†CenBUP 4s '48	21½	21½	21½+	2½
6	†Gent Ga 5s '59 C	6½	6	6 —	1
3	CenIllE&D 5s '51	98	98	98 +	1
5	CenPac 5s '60	71	71	71 —	¾
38	do 1st 4s '49	97¼	96¼	96¼—	2
7	CenRRNJ 5s '87	31	30⅛	30⅛—	1⅜
8	Cert-td 5½s '48	59⅛	58	58 —	½
16	C&O cn 5s '39	105⅞	105¾	105⅞—	⅛
5	do 4½s '92	119½	119½	119½—	1½
8	do 3½s '96D	95¾	95	95¾	....
14	do rfg 3½s '96E	95⅞	95⅝	95⅞+	¼
1	Chi&Alt 3s '49	26⅝	26⅝	26⅝—	⅛
22	CB&Qrfg 5s'71A	109¼	108¾	108¾—	1
21	do 4½s '77	105	104½	104½—	½
12	do gen 4s '58	109	108½	109	....
1	CB&Q3½s Ill '49	106⅞	106⅞	106⅞	....
1	†§Chi&EIll 6s'34	90¼	90¼	90¼+	¼
1	†do 5s '51	15	15	15 —	⅞
2	Chi&Erie 5s '82	108	107	107	....
8	†ChiGtWst 4s '59	16½	15¾	15¾—	½
2	†ChiI&L 5s '66	5⅝	5⅝	5⅝+	½
21	†CMSP&P 5s '75	11¼	10¼	10¾—	⅝
30	‡do aj 5s 2000	3½	3¼	3½	....
3	†do 4½s '89C	28⅝	28⅜	28⅜—	⅜
10	†§Chi&NW6½s'36	18	18	18 —	⅜
1	†do gm 5s '87	17	17	17 —	⅛
26	†do cv 4¾s '49	6	5½	5½—	⅛
4	†do 4½s 2037	10½	10⅛	10⅛—	¾
2	†do 4½s 2037C	10	10	10 —	⅛
6	†§CRI&P4½s'52A	8¼	8¼	8¼+	⅛
2	†§do 4½s '52A ct	6⅝	6⅝	6⅝—	⅜
8	†do 4s '88	18	17½	17½—	¾
3	†§do rfg 4s '34	8½	8⅜	8⅜—	⅛
8	†§do rfg 4s '34 ct	7	6½	6½—	½
11	CTH&SE inc5s'60	54½	53	53 —	1⅛
5	Ch U St 4s '63D	110	109¾	109¾—	¼
10	do 3¾s '63	109	109	109	....
10	Ch&W Ind4½s'62	92⅝	92⅜	92⅝+	⅝
[illegible]					

Sales, thous.		High.	Low.	Close.	Net chge.
7	do 4½s '55	49⅞	49⅞	49⅞+	⅞
4	do 3½s 2000	71⅛	71⅛	71⅛+	⅛
15	NatDai3¾s'51ww	99½	99⅛	99½+	⅜
20	NatDistPr4½s'45	105	104¾	104¾—	¼
1	NatSteel 4s '65	107	107	107	....
2	NET&T 4½s'61B	121	121	121 +	¾
16	NOPuSv 5s'52A	97½	97	97½+	2
9	do 5s '55B	96⅝	96½	96⅝+	1¼
7	†NOT&M 5½s'54	35½	35⅛	35½—	1
[illegible]					

FOREIGN.

Sales, thous.		High.	Low.	Close.	Net chge.
[illegible]					
27	†CordCty 7s'57st	56	53	56 +	2
5	†CostaRica 7s'51	17¾	17½	17½—	⅛
7	Cuba 5½s '53	102½	102½	102½+	⅝
24	†do 4½s '45	72	71¾	72	....
1	Denmark 6s 42	105	105	105 —	½
10	do 4½s '62	99⅝	99⅝	99⅝	....
2	French 7½s '41	103	102¾	103 —	2½
1	†GerCAgrB 7s'50	36	36	36	....
10	GtCEPJap 6½s'50	70	70	70 +	⅛
1	Italy 7s 1951	80	80	80	....
14	Japan 6½s '54	78⅛	77	78⅛+	⅞
6	do 5½s '65	64½	64	64 —	⅜
23	MilanCity 5½s'52	64¼	63⅝	63⅝—	⅝
1	†MinasGer6½s'58	9⅞	9⅞	9⅞—	⅛
3	NSWales 5s '58	101¼	100⅞	100⅞	....
10	NordRy 6½s '50	98	98	98	....
2	Norway 6s '44	106½	106½	106½—	½
3	do 6s '43	105¾	105¾	105¾—	⅛
3	do 4½s '56	104¾	104¾	104¾	....
7	do 4s '63	102⅜	102¼	102⅜+	⅜
4	OrientDev 6s '53	60	59	59	....
1	do 5½s '58	55⅛	55⅛	55⅛+	⅛
7	OsG&EW 5s '63	100½	100½	100½—	⅛
14	†Peru 1st 6s '60	9¾	9¾	9¾+	½
7	†do 2d 6s '61	9⅝	9⅝	9¾+	⅛
4	†Poland 8s '50	59¾	59¾	59¾—	1¼
2	†do 7s '47	80¼	80¼	80¼+	1⅛
6	†do 6s '40	66	65⅛	66 +	1⅞
4	†Prussia 6s '52	20⅝	20⅝	20⅝+	⅛
3	Queensl 7s '41	108	108	108 +	⅛
2	†RhWestp 7s '50	30	30	30	....
1	QRiodeJ 8s '46	10⅝	10⅝	10⅝—	⅝
11	†do 6½s '53	9¼	9¼	9¼	....
5	†RioGdoS 6s '68	9⅛	9⅛	9⅛	....
10	Rome 6½s '52	68¾	68¾	68¾—	½
5	†SaoPCy 6½s '57	9¾	9¾	9¾	....
2	SaoPSta 6s '68	11½	11½	11½	....
51	†SerbsCSl 7s '62	32½	32¼	32½+	1
2	TaiwElP 5½s '71	57	57	57 +	2
9	TokyoCy 5½s '61	60½	59½	60 +	2
12	TokyoEL 6s '53	60¼	60	60¼	....
1	UjigawEP 7s '45	72	72	72 +	1½
7	†UnSW 6½s '51A	28	28	28	....
1	†Uruguay 8s '46	53⅜	53⅜	53⅜	....
11	†do 6s '60	50	49⅞	49⅞—	⅛
8	†WarsawC 7s '58	59⅛	58½	59⅛+	⅛
10	Yokohama 6s '61	61¼	60¼	60⅞+	⅝

xir—Ex-interest. ct—Certificates. †—Selling flat on account of default. ‡—Selling flat for reasons other than default. §—Matured bonds. Negotiability impaired pending investigation.

CASH GRAIN

Official receipts of grain at Chicago Monday: Wheat, 43 cars; corn, 203 cars; oats, 34 cars; rye, 22 cars; barley, 82 cars; soy beans, 7 cars. Range of cash grain prices per bu in leading markets:

WHEAT.

No.	Chicago.	Kansas City.	St. Louis.
2 red	....	....	95
3 red	....	....	92½
4 red	....	86 @87	86½@91
2 hd	....	94½@97½	....
3 hd	....	92 @92¾	....
4 hd	....	91½@92	....
	Duluth.	**Winnipeg.**	**Minneapolis.**
1 d.n.	1.06⅝@18⅝	1.45⅜	1.06⅝@18⅝
2 d.n.	1.05⅝@13⅝	1.39¾	1.05¾@13⅝
3 d.n.	1.01⅝@11⅝	1.24⅜	1.01⅝@11⅝
2 a.d.	90¾@1.04¾	87⅜	88¾@1.04¾
		Toledo.	**Omaha.**
2 red		96½@97½	....
2 hd		....	96

CORN.

	Chicago.	Kansas City.	St. Louis.
3 mix	58¼@59½	60¼	60½@60¾
4 mix	57 @58	56⅝	58 @59
5 mix	55¾@56½	....	....
2 yel	61½	59½@60¾	62¼@62½
3 yel	59¾@61	59 @59¼	60¼@62
4 yel	56 @59	57¼@58½	57⅜@60
5 yel	55½@57	....	56¼@57¼
3 wh	60 @61	....	....
S. grd	51 @55	....	....
	Minneapolis.	**Omaha.**	**Peoria.**
3 mix	52⅞@54⅝	54½	....
4 mix	50⅝@52⅝	....	56 @56½
2 yel	56⅝@56⅞	56½@58	....
3 yel	54⅝⅝55	54½@56	57¼
4 yel	51⅞@53⅞	52 @53	55¾@56¾
5 yel	....	....	54½@55
5 wh	....	52¼	....

OATS.

	Chicago.	Kansas City.	St. Louis.
1 wh	33¾@34	....	33¾@34
2 wh	33½@34	32	33½
3 wh	31⅝@33	32	33 @33½
	Milwaukee.	**Omaha.**	**Minneapolis.**
2 wh	....	....	29⅛@30
3 wh	....	29½	28½@29
4 wh	32	....	27 @28½
	Winnipeg.	**Toledo.**	**Peoria.**
2 wh	53¾	36½@37½	....
3 wh	47¾	....	....

RYE AND FLAX.

	Rye.	Flax.
Chicago	78¼	....
Milwaukee	83¼	....
Minneapolis	70⅝@74⅝	2.05½@12½
Duluth	67⅞@68⅞	2.01½@11½

SOY BEANS.

No. 3 yellow was quoted at 93c per bu, track Chicago; No. 4 yellow, 91c, and sample grade, 90c.

FIELD SEEDS.

Field seeds, buyers' prices at Chicago quoted as follows: Timothy, $2.60@2.95 [choice grades higher]; alsike, $26.00@29.50; red clover, $30.00@35.00; sweet clover, $8.75@9.50 per 100 lbs.

BARLEY.

	Malting.	Feed.
Chicago	70 @87	40 @60
Milwaukee	75 @86	48 @60
Minneapolis	51 @80	40 @59

GRAIN STATISTICS

United States' visible supply of wheat decreased 3,769,000 bu last week; rye, 130,000 bu, and barley 396,000 bu. Corn increased 1,981,000 bu and oats 154,000 bu. Details follow:

	This week.	Last week.	Last year.
Wheat	86,863,000	90,632,000	57,310,000
Corn	34,803,000	32,822,000	13,142,000
Oats	24,809,000	24,655,000	34,248,000
Rye	4,609,000	4,739,000	4,806,000
Barley	9,827,000	10,223,000	15,101,000

Chicago Grain Stocks.

Wheat stocks in all positions in Chicago decreased 197,000 bu last week; oats, 25,000 bu; rye, 75,000 bu, and barley, 43,000 bu. Corn increased 570,000 bu. Stocks in thousands of bushels follow:

	Public.	Private.	*Total.	Last yr.
Wheat	1,110	8,795	11,166	7,203
Corn	1,151	6,276	7,427	4,995
Oats	471	2,673	3,134	7,706
Rye	149	686	835	1,841
Barley	...	472	472	1,625
Soy beans	266	...	1,228	1,403

*Includes 1,261,000 bu wheat afloat.

Contract Grain Stocks.

Contract grades of wheat in Chicago public elevators, not including federally licensed warehouses, decreased 14,000 bu last week and corn increased 190,000 bu. Details follow:

	This week.	Last week.	Last year.
Wheat	1,009,000	1,023,000	3,103,000
Corn	1,121,000	931,000	757,000
Oats	460,000	483,000	3,256,000
Rye	148,000	227,000	723,000
Soy beans	256,000	180,000	164,000

FRUITS AND VEGETABLES

Wholesale prices in less than car lots in Chicago, as reported by the bureau of agricultural economics:

Apples, bu, Ill	$ .85 to	$1.25
Beans, spring, Fla. hampers	3.00 to	3.50
Beets, Ill	.50 to	.75
Cabbage, crate, Wis., 90 lbs	1.65 to	1.75
Carrots, bu	.30 to	.50
Celery, Mich, sq. crate	.50 to	.90
Lettuce, leaf, bu, Ill	.25 to	.35
Lettuce, head, crae, Arizona	2.00 to	2.50
Mushrooms, 1 lb ct, Ill.-Mich.	.15 to	.27½
Onions, Ill, yellow, 50 lbs	1.10 to	1.35
Parsley, Texas, bu	1.25 to	1.50
Peas, hampers	2.50 to	3.15
Peppers, hamper, Florida	3.00 to	4.00
Radishes, doz bunch	.50 to	.60
Rhubarb, 5 lbs	.45 to	.50
Spinach, bu, Texas	1.25 to	1.50
Sweet potatoes, Ill	.90 to	1.10
Tomatoes, hothouse, 8 lb. basket, Ill.-Ind.	1.15 to	1.40
Turnips, bu, Ill	.75 to	.85

CHICAGO STOCKS

Monday, January 3, 1938.

Shares sold today......17,000 Total sales 1938 to date......17,000
Year ago......44,000 Total sales 1937 to date......64,000

1937-'38 High.	Low.	Description. div. rate. $s—	Sales.	Open.	High.	Low.	Close.	Net chge.	Closing—Bid.	Asked.
55½	35⅝	Abbott Lab [1.60a]	100	37¼	37¼	37¼	37¼+	½	37¼	37⅝
12⅝	3	Advance Alum [.50g]	100	3¾	3¾	3¾	3¾+	⅛	3⅝	3¾
13⅝	4⅝	Armour & Co [.70g]	650	5⅝	5⅝	5⅝	5⅝+	⅛	5½	5¾
57½	32½	Assoc Invest [3a]	100	33	33	32½	32½—	¾	31	35
17	3½	AtheyTrussWhl [.60g]	200	4	4	3¾	3¾+	¼	3⅝	4½
23½	9	Bastian-Bless [1.60]	100	11	11	11	11 +	¼	10½	11
30⅛	8½	Bendix Av [1]	100	11⅛	11⅛	11¼	11¼+	¼	11¼	11½
14¼	4½	Berghoff Brew [1]	50	6⅝	6⅝	6⅝	6⅝—	⅛	6⅝	7
43½	16½	Bliss & Laughlin [2a]	150	17	17	16⅝	16⅝—	⅛	16¼	17¼
50¼	22⅝	Borg-Warner [2a]	350	22⅞	23⅜	22⅞	23⅜+	⅜	23	23½
13	4	Burd Piston Ring [1]	150	4¼	4¼	4¼	4¼+	¼	4⅛	4⅜
18⅛	5⅝	Butler Bros [.60]	50	7⅛	7⅛	7⅛	7⅛+	⅛	7⅛	7½
36½	17	Do pfd [1.50]	100	19	19	19	19 +	1½	18¼	19½
81½	46	CenIllPubSv pfd [4g]	10	47	47	47	47 +	1	46½	48
6⅝	1⅛	Cen & S W Ut [3a]	450	2	2	1⅞	2	....	1⅞	2
75	30	Do $7 pfd	200	30¾	30¾	30¾	30¾+	¾	29½	36
110¼	78	Do $7 pl pfd [7g]	40	95½	95½	95	95 —	½	95	97
6⅝	1¾	Chicago Corp	750	2	2	2	2	....	1⅞	2
77	35	Chi Flex Shaft [4]	150	38½	40	38½	40 +	1½	38	40
17½	8	ChiRivet&Ma [1.25g]	10	9⅝	9⅝	9⅝	9⅝+	⅝	8	9⅝
77	60	Chi Towel [7.50g]	10	61½	61½	61½	61½	....	60	61½
5⅝	1½	Cities Service	100	2	2	2	2 +	⅛	1⅞	2
33¼	20½	Com'wlthEdis [1.25a]	650	26¼	26½	26½	26½	....	26	26½
48½	15½	CompressedIndGas[2]	150	17	17	17	17	....	16¼	17
5⅝	1½	Cord Corp	200	1⅝	1⅝	1⅝	1⅝—	⅛	1⅝	1¾
110⅜	56	Cudahy Pack pfd	70	65	65	61	61 +	1	60	92
12½	2¼	El Household	250	3⅛	3¼	3⅛	3¼+	¼	2⅞	3¼
5⅞	3¼	Gen Finance [.60a]	150	4	4	4	4 +	⅛	3⅝	4
10⅛	1⅛	Gen Household	750	2½	2½	2½	2½+	⅛	2⅜	2⅝
42⅜	19½	Goldblatt [2.40h]	50	21¼	21¼	21¼	21¼—	½	19	23
29½	9	Gt Lakes Dredge [1a]	50	13	13	13	13 +	½	12½	13½
11½	5	Heileman G Brew [1]	50	6½	6½	6½	6½+	⅛	6	6½
52½	40	HibbSpen&B [2.40a]	30	42½	42½	42½	42½—	1	41¼	42½
27⅝	7¼	Houd-Her B [1.50]	50	8¼	8¼	8¼	8¼+	¾	8	8⅝
4¼	1⅛	Hupp Mot	150	1¼	1¼	1¼	1¼+	⅛	1	1¼
19⅞	4½	Ill Brick	50	5⅝	5⅝	5⅝	5⅝+	¼	5⅜	6½
49	21	Ind Pn T vtc [2.50]	50	26	26	26	26 —	1	25	26
10¼	4½	Ind Steel Pr [.60a]	50	6	6	6	6 +	½	6	6⅛
29⅜	13¼	Jarvis W B [2]	50	16½	16½	16½	16½	....	16¼	17¼
16⅛	3⅝	Katz Drug	200	4	4	4	4	....	4	4½
7½	3½	Kerlyn Oil A [.35]	200	3⅜	3⅜	3⅜	3⅜	....	3⅜	3⅞
3¼	¾	Kingsbury Brew	100	⅞	⅞	⅞	⅞	....	¾	⅞
19⅜	7¼	Le Roi Co [1g]	100	9	9	9	9 +	1½	8⅝	9⅝
15⅝	5½	Lib McN&L [1.40g]	100	7⅜	7⅜	7⅜	7⅜+	½	7½	7⅞
12⅛	2½	Lincoln Pr [.35g]	150	3	3⅛	3	3⅛+	⅛	2⅝	3¼
30⅝	7⅝	Marsh Field	1,150	7⅞	8⅛	7⅞	7⅞	....	7⅝	8
7	3⅝	Mer & Mfrs A [.60]	250	3⅞	4	3⅞	4	....	3⅝	4
15⅞	3⅝	Mid West Corp	2,150	5½	5⅞	5½	5⅝+	¼	5⅝	5¾
36⅛	18	Nat-Stand [2]	100	20⅛	20⅛	20	20 —	¼	20	22
58	17	Noblitt Sparks [3a]	50	19	19	19	19	....	18	19
16½	5½	Nor'west Bancorp	300	7	7	7	7 +	⅛	7	7½
125½	86	Quaker Oats [5]	70	98½	98½	98½	98½+	3½	96	98
7¼	1½	Raytheon Mfg	450	2⅛	2⅛	2	2		2	2½
3⅛	¾	Do pfd	450	⅞	⅞	¾	¾—	¼	¾	1
2½	½	Rollins Hos	50	1	1	1	1 +	⅛	⅞	1
83¾	60	St L N S Yds [6.90]	10	60	60	60	60	....	59	60
14½	4	Serrick Cor B [.90a]	150	4	4	4	4	....	3⅜	4
27½	12	So B L Wks [1.60a]	50	14	14	14	14 +	½	13½	14½
4⅝	2⅛	Std Dredge [.40g]	100	2⅝	2⅝	2⅝	2⅝+	⅛	2½	2⅝
28⅛	9	Sunstrd M T [1.25g]	50	9¼	9¼	9¼	9¼	....	9	9¼
28⅛	15¼	Swift & Co [1.20]	450	16⅜	16⅜	16⅜	16⅜+	¼	16½	17
4⅞	1⅛	Utah Radio	500	1½	1½	1½	1½	....	1⅜	1¾
24⅞	16	Viking Pump [2g]	50	16½	16½	16	16	....	14¾	16
33	18	Walgreen [2]	200	18⅝	18⅞	18¼	18¼—	¼	18	19
12	4	Wisc Bankshrs	100	4¾	4¾	4¾	4¾	....	4⅝	4⅞
43¾	11¾	Zenith Rad [2g]	400	13½	14	13½	13½+	¼	13¼	13¾

*Ex dividend. †Ex rights. a—Also extra or extras. g—Paid last year. h—Cash or stock.

BOARD OF TRADE GRAIN FUTURES

[Prices Jan. 3, 1938, in dollars per bushel.]

	Open.	High.	Low.	Close.	Prev. close.	Year ago.	Season's range High.	Low.
Wheat.								
May	.89¾-.90	.91⅝	.89¾	.90⅝-.90½	.90-.89¾	1.35⅝-1.35¾	1.32⅛	.85⅛
July	.84¼-.84½	.86	.84¼	.85⅛-.85	.84⅝-.84½	1.18⅞-1.19	1.05⅝	.81¼
Corn.								
May	.62-.61⅞	.62¼	.61⅛	.61¼-.61⅜	.61⅜-.61⅞	1.10⅞-1.11	.81	.55⅝
July	.61⅜	.61⅝	.60½	.60½-.60⅝	.61⅛-.61⅜	1.06⅞-1.07	.66¾	.56½
Oats.								
May	.30¾	.31	.30¾	.30¾	.30⅞	.52¼-.52⅜	.42¼	.28½
July	.29	.29	.29	.29	.29⅛	.46⅛	.32⅜	.28
Rye.								
May	.72	.72⅝	.71⅝	.72-.72⅛	.71¾	1.16½	.84	.63⅝
July	.67½	.68¼	.67⅞	.67⅞	.67½	1.08⅝	.70⅝	.62
Soy Beans.								
May	.96	.96	.95½	.95½	.96¾	1.58	1.06¼	.93
July	.96⅝	.96⅝	.96⅝	.96⅝	.97¾	1.57	.99½	.95

GRAIN IN OTHER MARKETS

	Open.	High.	Low.	Close.	Prev. close.
January Wheat.					
Rtm	1.07⅛	1.07⅛	1.07⅛	1.07⅛	1.06¾
February Wheat.					
B A	1.03	1.03¾	1.03	1.03¾	1.03
March Wheat.					
B A	1.03¾	1.04½	1.03¾	1.04½	1.03¾
†Lvpl	1.09⅛	1.09¼	1.09⅛	1.09⅛	1.08⅞
May Wheat.					
Kas Cy	87	88⅝	87	87⅝	87⅛
Mpls	98⅝	99⅜	98⅝	98⅝	98½
*Dul	84½	85½	84⅜	84¾	84½
Wpg	1.19	1.21½	1.18⅞	1.20⅝	1.18⅞
†Lvpl	1.10⅝	1.10⅝	1.09¾	1.09¾	1.09¾
July Wheat.					
Kas Cy.	81¼	82⅝	81	81⅝	80⅞
Mpls	96	96	96	96	95⅝
*Dul	84¼	84¼	84¼	84¼	84¼
Wpg	1.10½	1.12⅛	1.10⅝	1.11¾	1.10⅝
†Lvpl	1.10⅛	1.10⅝	1.10	1.10	1.10⅛
January Corn.					
Rtm	83	83	83	83	82⅝
B A	80¾	84¾	80¾	84⅛	80¾
February Corn.					
B A	79¾	83⅞	79¾	83⅛	79¾
May Corn.					
Kas Cy.	59	59⅜	58½	58½	58¾
Mpls	56½	56½	56½	56½	56½
July Corn.					
Kas Cy.	58¾	58¾	58¾	58¾	58½
May Oats.					
Mpls	28⅛	28⅛	28	28	28⅛
Wpg	47⅞	49¼	47⅞	48¾	47⅞
July Oats.					
Wpg	45⅝	45⅞	45⅝	45¾	44⅞
May Rye.					
Mpls	68	68½	67⅞	68⅜	67⅞
Dul	70½	70½	70½	70½	70½
Wpg	78¾	79⅝	78¼	78¾	78
July Rye.					
Wpg	77⅝	79⅜	77⅝	78¼	77⅝
May Feed Barley.					
Mpls	49	49⅜	49	49⅜	49⅜
Wpg	62¼	64	62¼	63⅝	62½
July Feed Barley					
Wpg	60½	60½	60½	60½	59⅜
February Flaxseed.					
B A	1.30	1.30½	1.29⅝	1.30½	1.30
May Flaxseed.					
Mpls	1.99½	2.00	1.99½	1.99½	2.00
Dul	1.98	1.98	1.98	1.98	1.98
July Flaxseed.					
Mpls	2.01	2.01	2.01	2.01	2.04½
Dul	1.99	1.99	1.99	1.99	1.99

*Durum. †Exchange, $5.00; Friday, $5.00.

PRIMARY GRAIN MOVEMENT.

Receipts—	Wheat,bu.	Corn,bu.	Oats,bu.
Monday	553,000	2,178,000	255,000
Week ago	574,000	2,714,000	257,000
Year ago	899,000	565,000	279,000
1936	453,000	600,000	258,000
Shipments—			
Monday	496,00	911,000	177,000
Week ago	573,000	578,000	164,000
Year ago	463,000	234,000	546,000
1936	297,000	313,000	177,000

HAY MARKET.

Timothy, rail	$16@17	$14@16	$10@12
Do. truck	14@15	12@13	9@11
Alfalfa, rail	20@25	14@19	12@14

Oats and wheat straw, rail, $7.00@8.00; truck, $7.00@8.00; marsh hay, rail, $7.00@9.00; truck, $7.00@9.00. Rye straw, rail, $10.00@11.00; truck, $8.00@9.00. Receipts, 7 cars timothy.

PRODUCE MARKETS

EGGS—Unchanged to ½ cent lower; receipts, 5,199 cases. BUTTER—Unchanged to ½ cent lower; receipts, 10,685 tubs. LIVE POULTRY—Turkeys unchanged to 2½ cents lower; hens unchanged to ½ cent lower; receipts, 7 trucks. POTATOES—Steady; receipts, 183 cars; on team track, 261. MILK—Grade A, 3.5 per cent butter fat, price paid producers at farm, $2.35 per 100 pounds.

Wholesale Creamery Butter Prices.

	Chicago— Whole milk.	Centralized.	New York.	Boston.	Philadelphia.
93 score	32½-32¾	....	34-34½	....	34½
92 score	32	....	33½	34	34
91 score	31¾	....	33¼	33¾	33½
90 score	31½	32	33	33¼	33
89 score	30¾	30¾	32½	....	32½
88 score	30	30	31½	32	32

Wholesale Cheese Prices.

	Chicago.	Boston.	New York.	Philadel.
Flats	......	17½-18	18½-19	....
Twins	.17-17¼	17½-17¾	....	....
S. Dais	.17½-17¾	18¼-18¾	18¼-18¾	18¼-19
Y. Am.	......	18½-18¾	18¾-19	....
Lghns	.17½-17¼	....	....	18¼-19

U. S. Government Graded Eggs.

U. S. Extras [large] white, loose........36c
Do white, cartons........37c

Live Poultry.

Broilers	23c	Legh'n hens	12@15c
Fryers	14@24c	Old roosters	15c
Springs	18½@22½c	Ducks	12@24c
Hens	15@21½c	Turkeys	18@24c
Geese	12@20½c		

Dressed Poultry.

Tkys., yng.	24½@27½c	No. 2 turkeys	21c
Do old	22@24½c	Geese	20c
Ducks	22c	Young hens	27c

Fresh Eggs.

Extra firsts	24½c
Less than cars	24½c
Fresh firsts, cars	23½c
Less than cars	23½c
Current receipts	22½c
Dirties	19c
Checks	18c

Refrigerator Eggs.

Extras	21c	Dirties	18c
Firsts	21¼c	Checks	17c
Standards	20⅝c		

Potatoes.

Idaho	$1.15@1.57
Wisconsin	1.00@1.10
North Dakota	.90@1.07½
Colorado	1.45@1.50

Country Dressed Veal Carcasses.

50@60 lbs.	8c	70@80 lbs.	9@10c
90@100lb.	10½@12½c	100@120 lbs.	14@15c

BOARD OF TRADE SALES.

[On Dec. 31, in thousands of bushels.]

	May.	July.	Total.
Wheat	11,377	3,126	14,503
Corn	2,542	364	2,911
Oats	206	23	229
Rye	215	15	230
Soy beans	....	1	1
Grand total			17,874

Open Grain Trades.

	May.	July.	Total.
Wheat	71,573	22,585	94,163
Corn	34,776	14,331	49,422
Oats	20,142	1,139	21,281
Rye	2,426	479	2,905
Soy beans	1,169	31	1,200
Grand total			168,971

Mountain States Power Company

BONDHOLDERS' PROTECTIVE COMMITTEE

To the Holders of First Mortgage Gold Bonds (Series A and Series B):

Mountain States Power Company has filed a petition for reorganization under Section 77B of the Bankruptcy Act. The undersigned Protective Committee will act for all bondholders in order effectually to protect their rights and further their interests by unity of action. Each member of the Committee has been designated as such by actual holders of Bonds and the Committee upon its organization represented a substantial amount of Bonds. This Committee is absolutely independent, proposes to act solely in the interests of the bondholders and no member is associated with the Company or its bankers.

No deposit of Bonds is requested but the Committee urges all bondholders to register with its secretary their names, addresses and holdings. A copy of the Committee's recent communication to bondholders will be furnished upon request.

Counsel
Ropes, Gray, Boyden & Perkins
50 Federal Street
Boston, Mass.

Secretary
C. B. Higgins
c/o The Second National Bank
111 Franklin Street
Boston, Mass.

H. S. Payson Rowe, Chairman
Manager of the Bond Department
Massachusetts Mutual Life Ins. Co.
Springfield, Mass.

Julian D. Anthony, Asst. Treasurer
Columbian National Life Ins. Co.
77 Franklin St., Boston, Mass.

W. H. Duff, Partner
Duff & Phelps, Security Analysts
208 So. LaSalle St., Chicago, Ill.

T. A. Phillips, President
Minnesota Mutual Life Ins. Co.
156 E. 6th St., St. Paul, Minn.

F. T. Pratt, Trustee
200 Devonshire St., Boston, Mass.

E. B. Sherwin, Vice President
California Western States
Life Insurance Co.
10th and J Sts., Sacramento, Calif.

January 3, 1938.

BONDHOLDERS' PROTECTIVE COMMITTEE

WANT AD INDEX

	Page.	Col.
Apartments—See To Rent.		
Auction Sales	26	7
Automobiles—		
Used Automobiles—For Sale	29	1
Trucks	29	5
Wanted	29	8
Loans	29	8
Tires	29	5
Credits	29	8
Auto House Trailers	29	8
Barter and Exchange	27	8
Bar and Store Fixtures	28	5
Board and Lodging	28	3
Boats, Yachts, Etc.	26	7
Building Material [Paints, Etc.]	26	7
Business Opportunities—		
Businesses For Sale	28	8
Partnerships and Investments	28	8
Concessions, Locations, and Leases	28	8
Business Equipment	28	8
Business Service	28	8
Wanted	28	8
Business Personals	26	7
Business Directory	28	5
Cemeteries	16	7
Clothing, Furs, Etc.	28	7
Coal and Wood	28	1
Collections	26	7
Death Notices	16	7
Dogs, Cats, and Pets	29	8
Dressmaking and Millinery Schools	27	8
Employment Agencies—Men	27	4
Employment Agencies—Women	27	7
Financial Service	29	8
Funeral Service	16	7
Furniture	29	6
Help Wanted—Men	27	1
Help Wanted—Women	27	5
Hotels and Apartment Hotels	28	3
Home Furnishings and Furniture	29	6
Home Furnishings Wanted	29	8
Household Appliances	29	8
Houses—See Real Estate and To Rent.		
Jewelry, Old Gold, Etc.	28	1
Legal Notices	28	7
Loans—Personal and Business	29	7
Lost and Found	28	1
Machinery and Equipment	27	8
Miscellaneous for Sale	28	8
Mortgages [See Real Estate Loans]	28	7
Motor Buses—For Sale	29	8
Moving, Storage [See Bus. Direc.]	28	5
Musical Instruments	27	8
Office Furniture and Devices	28	5
Personal	28	1
Pianos [See Musical Instruments]	27	8
Piano Tuning [See Bus. Direc.]	28	5
Printing Machinery and Supplies	26	7
Radios, Supplies, and Service	28	5
Real Estate—		
Apartment Buildings	28	6
Business Property	28	6
Houses	28	6
Vacant	28	6
Suburban	28	6
Resorts	28	7
Farm Lands	16	1
Industrial Property	28	5
Wanted	28	7
For Exchange	28	7
Loans, Mortgages	28	7
Scales	29	8
Sewing Machines	28	1
Situations Wanted	26	8
Situations Wanted	27	1
Sporting Goods	28	8
Stocks and Bonds	28	7
Store and Bar Fixtures	28	5
Stoves [See Household Appliances]	29	8
To Rent—		
Rooms	28	2
Houses [City and Suburban]	28	3
Apartments	28	3
Apartments and Rooms to Share	28	3
Furnished Apartments	28	4
Stores	28	5
Offices and Shops	28	5
Industrial Property	28	5
Travel	28	1
Trade Schools—Men	27	4
Trade Schools—Women	27	7
Typewriters and Supplies	26	7
Wanted—To Buy	29	6
Wanted—To Rent—		
Rooms	28	3
Houses	28	3
Apartments	28	5
Offices, Stores, and Lofts	28	5

24-Hour Service

Tribune Want Ad-Visers are on duty 24 hours a day, every day of the year, to receive Want Ads by telephone or at the Want Ad Store, 1 South Dearborn. The Want Ad Store in Tribune Tower is open daily until 10 p. m., Sunday until 5 p. m.

Convenience

A Want Ad-Viser is as near to you as your telephone. If you have a telephone, your ad will be charged to you. If not, or if you prefer, a Tribune man will call at your home or office.

Ad Writing Assistance

The Tribune maintains an expert ad writing department to help you word your Want Ad to secure the best results. There is no charge for this service

$100.00 Reward

will be paid by The Tribune for information leading to the arrest and conviction of any one obtaining money fraudulently through Want Ads published in its columns.

Call SUPerior 0100—Want Ad-Viser or Want Ad Offices

Tribune Tower — *1 South Dearborn*

BUSINESS PERSONALS.

— — MONDAY TUESDAY ONLY — — Certified Permanent Wave, $1.00 includes hair cut, style, shampoo, fing. wave. Expert attention. All other services also at cost of materials. Open Weds. Fri. evenings. De Lee, 30 W. Washington. Cen. 8225.

— — INTRODUCTORY OFFER — — PERMANENT WAVE ....$1.50 Including hair cutting and hair styling. HAIR TINT COMPLETE ....$1.50 WILFRED ACADEMY. 9 W. WASHINGTON, CORNER STATE-ST.

FREE MARCEL OR HAIR CUT—NO OBLIGATION. Permanent waves complete $1.25 Inecto or Clairol hair dye, comp. $1.50 Spec French facial incl elec. treatment .50c Gertrude Hale 162 N. State-st. Cent 5007

CROQUIGNOLE PERMANENT. SHAMPOO. sets, rinse, guar., $1. Inecto hair dye $1.50 complete. Free marcel wave. HEIM, Loop, 6 E Lake-street. Also South 963 W. 63d-st.

— $3 GUARANTEED PERMANENT 95C — Roux hair dye, $1.50; shampoo tint, $1.25. Allied Beauticians, 5 N. Wabash. Dea. 6818

HAIR DYE, $1.50; PERM. WAVE, $1.50 NINA PARKER, 64 W. RANDOLPH-ST.

USE PALMA ROSA CLEANSING OIL FOR satin smooth skin. At drug & dept. stores.

$3 STEAM OIL PUSHUP PERMANENT..$1 Free trim, set. Ruth's, 202 S.State. Web.4231

$3 STEAM OIL PUSHUP PERMANENT, $1. Free trim, set. Ruth's, 202 S.State. Web.4231

PRINTING MACHINERY AND SUPPLIES.

SELL AT LOW PRICE 56 IN. AND 62 IN. Meihle cyl., 44 in. Seybold cutter, stitchers, pow. punch, Gordons, Whitlock Pony cylinder; terms. Open 9 to 5 daily. Room 501, 314 W. Superior-st., or State 3488.

25X38 B CLEVELAND FOLDER WITH CONtinuous feeder. Western Printers, 417 South Jefferson street. Harrison 6075.

WANTED — 2 H. P. VARIABLE SPEED Reeves or equal. Monroe 2340.

BUILDING MATERIALS.

Heating and Plumbing Supplies.

— — GUARANTEED USED BOILERS — — Boiler parts, grates, radiators, pipe and fittings. C. MILLER SUPPLY CO. 1247 W. LAKE-STREET. MONROE 3387-88.

Lumber

— CITY WRECKING & LUMBER CO. — 2301 S. Pulaski. Lawndale 3010.

BOATS, YACHTS, ETC.

— — O. K.'D USED BOATS — — GAR WOOD AND BURGER SALES. DOOR 102 NAVY PIER.

WANTED—JOHNSON OUTBOARD MOTOR; model I. T. or D. T. or Sea King; by private party. Call Jansen, Harrison 2271.

ALL MODELS 1938 BOATS MOTORS — Maypole, 5901 West Madison. Col. 6626

TYPEWRITERS AND SUPPLIES.

TYPEWTR., $8; MIMEOGRAPH, $25; MULtigraph, $25. 172 N. La Salle. Fra. 5234.

RENT A TYPEWRITER—STU. RATES. 1 mo., $2; 3 mos., $5. Del. 1843, 415 N. State.

COLLECTIONS.

EVERYWHERE. NO COLLECTION, NO charge. We collect, purchase, or loan on claims. United Merchantile Service, 23 years at 140 North Dearborn-street. Central 8466

AUCTION SALES.

WILLIAMS, BARKER & SEVERN CO.—Furniture, carpets, general household goods. 229 South Wabash. General Auctioneers. TELEPHONE HARRISON 3777

SITUATIONS WANTED—MEN.

Bookkeepers and Clerks.

ACCT.-BKKPR.—MIDDLE-AGED; ALL DEtails; tax., mod. sal. Address M 579, Tribune.

ACCOUNTANT—BOOKS KEPT PART TIME. Statements, taxes. Hellman, Webster 4561.

BKPR. TYPIST—GEN. OFF., BUS. ABILITY, gd. educ., ship. exp., age 25. Grace. 0172.

BKPR.-STENO.—CAP., ACCUR., REL.; FULL chge. all stmts., taxes. Wab. 8411, Ext. 644.

BKKPR.—MID.-AGED., PT. TIME. ALL STmts., taxes, $15 wk. Address M 511, Tribune.

MAN—21, NEAT, REL., H. S. AND JR. COL. grad., N. U. acct. stud. [2d sem.], 1½ yrs.' off. exp.; ref. Address M 590, Tribune.

Accountants and Auditors.

— — — ACCOUNTANT-EXECUTIVE — — — Age 42 yrs. Wide exp., budg., fin., ofc. mgr., personnel tax., ex. record., perm. pos., sal. reas. Address M 581, Tribune.

ACCOUNTING, BOOKKEEPING, PAY ROLL, income taxes, cost systems; compl. serv. at reas. rates. Leonard, Wab. 5237.

ACCOUNTING, BKKPG. SERVICE—PART time; stmts., all taxes; low rates. Roc. 0110.

ACCOUNTANT—BOOKS KEPT PART TIME; stmts.; all taxes. Low rates. Ardmore 1427.

BOOKS CLOSED FOR YR. OR PART TIME —Tax returns. Reas. Sunnyside 5421.

CERTIFIED AUDITS—BOOKS CLOSED FOR yr.; tax; reas.; 18 yrs.' exp. Dea. 7029.

Executives and Managers.

REAL ESTATE APPRAISER—REFINANCing, const. loans. Address M 501, Tribune.

Salesmen.

SUCCESSFUL, EXPERIENCED, MIDDLE Western sales executive, in best of health, residing year around in So. Wisconsin, wants connection with reputable firm manufacturing high grade products for light sales work with trade in So. Wis., wishes to live and work in country and discontinue all business activity in Chicago. Have car; no advance required; commission. ADDRESS M 369, TRIBUNE.

10 YEARS FINE FURN. FABRIC EXP.; 3 yrs. Borax selling; wholesale or retail; pos. references. Address O D 214, Tribune.

Professions and Trades.

ARTIST — FREE LANCE, NATIONALLY known, for first class girls' and babies' heads in color; very reas. Address M 575, Tribune.

ARTIST — COLORED; LONG EXP., ALL around commercial; ideas galore; free lance or what have you? Address M 485, Tribune.

CARPENTER—EXP. TRIMMER; ALL CONstr. Non-union. Address M 444, Tribune.

CARPENTER — REPAIR AND REMODELing; good mechanic; A1 ref. Buck. 8755.

CARPENTER — A-1 MECHANIC, YOUNG, fast. 15 yrs.' exper. Avenue 2459.

COMML. ART STUD.—WANTS APPRENticeship; exp. signs. J. Koskela, Ard. 2604.

DESIGNER—MACH., 31, 10 YRS. EXP., 1 yr. dept. head, hi. prod. automatic light mach., out of town. Address M 503, Tribune.

DRAFTSMAN—27, EXP. SHOP AND BOARD small tool design, punch, die work, automatic mach. Address M 505, Tribune.

DRAFTSMAN—YNG., 5 YRS.' EXP., PERM. position with fut. Address M 506, Tribune.

DRAFTSMAN—EXP. STRUCTURAL STEEL, misc. iron., univ. grad. Cedarcrest 3935.

ESTIMATOR—GENL. BLDG. CONST., ACcurate, refs. Address M 589, Tribune.

LICENSED ENGINEER—15 YRS. EXP.; GD. on repairs. Call Sheld. 0285.

MACH.-DIEMAKER — ALL AROUND, AGE 27, 13 yrs. exp., marr.; refs. Alb. 4702.

MAN—REFRIG.-AIR COND.; GRAD., EXP., serv., install; start at bottom. Long. 0059.

MAN—ELD., BARTENDER, CASHIER LIQuor clk. Address M 592, Tribune.

MARBLE POLISHER—10 YRS.' VARIOUS exp., best ref. Nevada 7860.

PAINTING, INTERIOR DECORATING—CONtract or day; low prices. Key. 2017.

PAINT-PAP. RM.; $4.00 UP [PAP. INC.] Ceil. cal., $1.50 up. A1 wk. Ref. Irv. 4519.

PAINTING PAPERING—DAY OR CONtract; 1st class work. Plaza 0829.

PAINTING, PAPERING, CALCI.—REDUCED rates during dull season. Superior 1968.

PAINT, PAPER ROOM, $2; CALC CEILING, $1 up; plaster. Lak. 6775, Anderson.

PAINT. AND DEC.; $4 RM UP; APTS., res., stores; free est.; insured. Kedzie 2617.

PLASTERING, PARTITIONS, CHIMNEY repairs, tuck ptg. Est. free. Lin. 3897.

SHOW CARD AND SIGN WRITER—AGE 33. Des. pos. firm using paper signs. Hol. 6526.

House Servants.

COOK—GD. JAPANESE, BUTLER, HSWK., ent. chg.; exp., ref.; reas. Del. 0065, R. 22.

COOK-HSMAN—YNG.; WH.; BACH. OR PRI. Expd. Handy in care of sick. Del. 7357.

COOK—JAPANESE; BUT., GEN. HSWK.; good ref. 154 W. Chestnut-st.

JAP. COOK, GEN. HSWK.— FAM., BACH., long exp. Best city refs. Midway 5462.

Chauffeurs.

CHAUFFEUR-HSMAN.—FREE TO TRAVEL. 4 years last place. Kenwood 3991.

CHAUF.—PRIV., WHITE, 30, EXCEL. REF. 10 yrs.' exp. James, Rm. 406, Sup. 4980.

CHAUF.—LONG EXP., CAREFUL DRIVER. Best references. Kildare 7704.

CHAUF., BUT., HSEMAN—FILIPINO, EXP., ex. ref. Go anywhere. Del. 9524, Vasay.

CHAUF. — AGE 24, LIC., SINGLE, FREE to travel; A1 refs. Address M 481, Tribune.

CHAUFFEUR — WHITE, EXPERIENCED; good references. Belmont 6686.

FILIPINO—EXP., CHAUFFEUR, BUTLER and houseman. See. 4492, ask for Johnny.

Stenographers, Typists, Etc.

R. R. STENO. 10 YRS. TRAFFIC DEPT. exp. Age 31, go anywhere. Sheldrake 4223.

STENO. CLK.—YOUNG MAN, NEAT, ACcurate. Will start at small sal. Bou. 0968.

STENO.-CLERK — YOUNG MAN; NEAT. Man. Bou. 0968.

Miscellaneous.

— — — YOUNG GRAIN BROKER — — — Just starting in this world as a man, 21, with a good general ed., desiring a connection where he may be of help to some concern. For more details ph. Sup. 7039, A. M.

UNIV. GRAD.—24; FORMER NEWS REporter; personable, ambitious; has car; des. good pos. Address M 593, Tribune.

FORMER TEACHER—GENTILE; 35; DES. responsible position; able to travel. Address M 439, Tribune.

MAN—YG., ACCEPT ANY KIND OF INside work; high school grad. Van B. 7863.

YNG. WHITE—SINGLE; WANTS WK. WITH average pay; A1 ref. Victory 8079.

MAN—HUSKY, YG., EXP. CLK. REC. RM., also hotel exp. Do anything. Linc. 0185.

YOUNG MARRIED MAN—35; GENTILE; wants work. Sales, clerical. SHEL. 0732.

HANDY MAN WITH OWN TOOLS WANTS work. A-1 refs. Humboldt 9478.

MAN—20; AMBITIOUS; ANY KIND OF work, $18; free to travel. Lincoln 8264.

MAINTENANCE MAN — BEST REFERENCES. ALBANY 7539.

SITUATIONS WANTED—WOMEN.

Bookkeepers and Clerks.

ACCOUNTANT—WANTS ACCTS. PT. TIME; books closed, tax returns. Web. 4188.

ACCOUNTANT—FULL CHGE. BKPR.; FIN. statements. 12 yrs.' exp. Rav. 9421.

ASST. BKKPR.—GEN. OFF.; LITE STENO. Exp'd, will. wkr. Young, attrac. Key. 9006.

BKKPR.-STENO.—OFFICE DETAIL, AGE 26, gentile; 6 yr. Insurance and Credit exp. High schl. and bus. schl. grad., 1 yr. coll. Intell., ambitious. Gd. refs. Grace. 5989.

BKKPR.-STENO.-SEC'Y — FULL CHARGE, seeks steady pos. 3½ days per week. Extensive experience. Univ. ed. Delaware 7875.

BKKPR.-SECY.—12 YRS.' LOOP EXP., CAP., full chge. Exceptional qualifications. Loop. New. 0431 or Address M 63, Tribune.

BKKPR.-STENO.—CAP. HANDLING SMALL office efficiently; exp. Columbus 7725.

BKKPR.-STENO.-SECY. — A1; CAPABLE; COMP. CHARGE. DEAR. 1392 BET. 9-5.

— BKKPR., ACCT., STENO., SECY.—A1 — CAPABLE FULL CHG. HAY. 7212.

BKKPR., CASHIER, TYPIST, SWITCHBD.—Capable. Saginaw 0442.

A1 BKKPR., STENO., SWBRD., RECEP.—Neat appear. 6 yrs.' exp. Sheldrake 2084.

Couples.

CPLE.—WHITE; EXPD. COOK, HSMN., BUTler, chauf.; city refs. Gra. 1410, Apt. 225.

Executives and Managers.

HOME ECONOMICS GRADUATE—3 YRS. restaurant exp., des. pos. in restaurant or demonstrator. Can leave city. Excellent references. Midway 4727, Plaza 4240.

Professions and Trades.

ARTIST—COM. AND FREE LANCE EXP.; gd. designer, orig. Address M 595 Tribune.

POWER MACHINE OPERATOR — 3 YRS.' exp. Address M 596, Tribune.

Domestics and Cooks.

COOK—LIGHT HSWK.; ADULTS; NEAT col. girl; stay nights; refs. Oakland 1874.

COOK—AFTERNOONS IN HOTEL APT. OR small home; A1 ref.; no Sun. Ken. 9618.

COOK AND GEN. HSEWK.—EXPD. PREF. Suburbs; adults. Winnetka 3349.

COOK-SERV.-HSWK.—15 YRS. EXP.; NO ldy. Hi-class fam. $16-$18. Lon. 3127.

EXP. COL.—GEN. HSWK., DAYS OR ½ days, mornings. Hyde Park 4573.

GEN. HSWK.—HALF OR WHOLE DAYS. Stay or go. Neat, colored. Dre. 7805.

HSEWORK—COOK. EXP.; REFS.; ADULTS only; German-Amer.; $12 to $14. Fair.1266

HOUSEWORK BY WEEK—HOME NIGHTS; south side preferred. Fairfax 9375.

HSWK.—COL. GIRL; PLAIN COOK, NO laund.; like childr.; go or stay. Hyd. 7146.

IRISH WOMAN—HSWK., PLAIN HOME, REL. adults W. sub., $9. Address M 57, Tribune.

MAID—COL., EXP. HSWK. NO LAUND. OR child.; Gent.; stay; $10, $12. Eng. 1843.

MAID—COLOR; EXPER.; GOOD CK.; CITY; ref.; One place 7 yrs. Kenwood 3827.

MAID—HALF DAYS BY WEEK, EXPER. Refs. No Sundays. Colored. Oak. 1736.

MAID—SWED. ECON., EXPT. COOK; NO wash. N. S. pref. Rep. 4683 aft. 9 a. m.

(Continued on following page.)

SITUATIONS WANTED—WOMEN.

(Continued from preceding page.)

Domestics and Cooks.

NEAT COLOR. GIRL—EXP.; $2.25 DAY; wk. or day; gen. hswk. pref. Ken. 8215.

SITUATION IN PRIVATE HOME WHERE music student can earn board and room by doing light housework, giving music lessons, etc. Apply giv. ph. Address O E 137, Tribune.

YNG. WOMAN—WH.; CK., GEN. HSWK. N. S. $15 wk. Go nights; refs Wel. 5639.

YG. GERM. GIRL—CANNOT SPEAK ENG.; hsemd. Frank Grantz, 6607 S. Honore, 2d.

Dressmakers and Seamstresses.

FIRST CL. HAND EMBROIDERY, MONOgram, sewing, alteration on dresses; reas. Mrs. Berger. Phone Lincoln 5482.

DRESSMAKER—LONG EXP.; ALTER AND remod.; your home or mine. Eng. 3710.

Housekeepers and Caretakers.

COOK-HSKPR. — BACHELOR APTS. OR motherless home. Best refs. Spa. 4735.

HOUSEKEEPER-COOK—40; EXP.; ADULTS; A-1 ref.; $10-$12. Van Buren 5611.

HOUSEKEEPER—FOR EMPLOYED COUPLE. Take full charge. Refs. Aus. 3565.

HSKPG.—GERMAN; MIDDLE AGED; REfined; unincumbered. 8105 Christy-av., Lyons

HSKPR.—REFINED; UNENCUMB., EX. cook; adults; no laundry. Esterbrook 0296.

REFINED WIDOW—COMP. OR HSKPR. SM. fam. or widower's home. Good home wanted. Address M 594, Tribune.

Laundresses and Day Work.

CLEAN., LAUND.—GD. ON SHIRTS; DAY, $2 and c. f.; ½ day by week, $7. Atl. 3203.

DAY WORK—OR ½ DAYS; EXPERIENCED; $2.50 a day. Phone Drexel 7929.

LAUNDR.—GOOD ON SHIRTS; CLEANG.; fast worker; $2 and car fare. Atl. 5234.

LAUND.—1ST CLASS, COL.; BEST REFS.; reliable, good worker. Kenwood 4961.

1ST CLASS LAUND.—CLEAN, FAST, DAY work, any day; $2 c. f. Atl. 1651.

Nurses and Governesses.

NURSEMAID-GOVERN.—REF., EDUC. YNG. Infant exp. Refs. Div. 9654, Rm. 406.

NURSE—PRACT.; COMPN.; COLL. GRAD.; hosp. train.; will leave city. Fair. 1851.

NURSE—PRAC.; CAP. GIVE EXCEL. CARE to invalid or eld. lady. $12 wk. Buc. 5873.

NURSE—INFANT TRAINED, 15 YRS.' EXP. Good ref.; $16 weekly. Div. 4672, 9 to 5.

NURSE—DAY-WK.; CARE INVAL., CHGE. of home; $3 day. Gentiles. N.-N.W. Kil. 2028

NURSE—TRAINED, PRACT.; CARE FOR conv., aged, or invalid; $15 wk. Edg. 8091.

NURSE—PRACTICAL; HOSPITAL TRAINing; chronic, other cases. Hyde Park 7134.

NURSE—EXP.; CHILD OVER 1 YR.; $12 wk. Ph. 9 to 3 p. m., Sheldrake 3950.

Stenographers, Typists, Etc.

ABLE BEGINNER—CAPABLE, NEAT APP. willing to start at $10 wk. Bou. 0967.

ABLE BEGINNER—CAPABLE, NEAT, FEmale. Bou. 0967.

ALERT STENO.—ALSO SWITCHBD., EXP., pleasing personality. Kedzie 6511.

ASST. BKKPR.-STENO.—GEN OFFICE; H. S. grad.; bright, sm. sal.; refs. Rep. 1563.

AUTHOR'S ASSIST.—A1 SECY., CORRESP. Reg. wk. home or off. 12 yrs.' newsp., radio, adv. Address M 587, Tribune.

CORRESP. SECY.-STENO. — 8 YRS.' EXP., swbd., asst. bkpr.; neat appear. Irv. 0761.

CORRESP., SWBD., TYPIST., GEN. OFF.—Coll. educ.; intell.; exp. Plaza 3649.

EMERGENCY STENOGRAPHIC SERVICE. Reasonable rates. Miss Wright. Fra. 5993.

OFF. DETAIL, SHORTHAND KNOWLEDGE, bkkpg.; yng., attr.; $18 wk. June. 10212.

SECY.-STENO.-SALES—GD. APPEARANCE, personality; 10 yrs.' exp. incl. foreign gov.; Div. 6800, Apt. 629, or Dea. 9339.

SEC.-STENO.—LT. BKPG., SWBD., OFF. det.; univ. edu.; 5 yrs.' exp.; capable of resp.; pleas. pers.; refs. Apt. 712, Bit. 4630.

SECY. — STENO. — CORRESP. — BKKPR. Engineering, credit, sales exp. Bit. 1091.

SECY.-STENO.—9 YRS. EXP.; RAPID DICT. Temp. or permt. Lincoln 8699.

SECY.-STENO.—A-1, 10 YRS. EXP., OFC. det., know. bkkg., cred., sales ex. And. 1754

SEC.-STENO.-SWBD. OPER.-CASH.—A1 EXP. Ex ref Bru. 3271.

SEC.-STENO.—2 YRS. UNIV.; 8 YRS.' EXperience. Gentile. Del. 4352.

SEC.-STENO. DICTAP. ALL OFC. DET. ACC. Reliable, neat, intel., ref. Buck. 9896.

STENO.-TYPIST—2 YEARS EXPERIENCE; neat capable. Humboldt 5239.

STENO.-SWBRD. OPER., TYPIST—HI. S. grad.; reas. sal. Graceland 10367, apt. 15.

STENO.-SECY.—3 YRS.' EXC. EXP.; SALARY sec. Lakeview 5878.

STENO.—20 YRS.' EXP.; SPARE TIME work or perm.; loop or home. Grace. 6934.

STENO.—BEGNR.; H. S. BUS. COL. GRAD.; alert, neat, accurate; reas. sal. Went. 2227.

SWBD. OPER., RECEPTIONIST, DOCTOR'S asst., Typ., bkpr. 10 yrs. exp. Spaul. 4253.

TYPIST—YNG. LADY; EXP.; RAP.; ABLE write own letts., dictation. Pros. 9419.

TYPING DONE AT HOME—MANUSCRIPT work; addressing. Bri. 6161. Apt. 614.

A THOROLY CAPABLE SEC'Y-STENO.—Well educ.; full or part time. Berk. 2978.

Miscellaneous.

REFINED WOMAN—GOOD COOK, AS COMpanion to woman. Address M 64, Tribune.

Employment Agencies.

A-1: EXP.CLNRS., LAUNDRESSES—$2; C.F. Maids. Atl. 2496. Cal. 5818. Commonwe'h.

HELP WANTED—MEN.

The Tribune does not knowingly accept Help Wanted advertisments which misrepresent the nature or terms of employment, or advertisments for Sales Help which do not indicate the type of product or service to be sold and the form of compensation. Report any misrepresentations or requests for a cash bond, deposit, or investment for samples not stated in the advertisment to the Tribune, Superior 0100, Local 328 (for complaints only).

Stores and Offices.

ACCOUNTANT—SENIOR, PREFERABLY with hotel experience; must be willing to leave city permanently if necessary. Only applicants giving details of experience, education, marital status, and salary expected will be considered. Address P X 349, Tribune.

ACCOUNTANT—EXP. IN MUNICIPAL ACcounting. Give age, exp. and education. Address P X 395, Tribune.

EXPD. MAN FOR FEDERAL AND STATE liquor reports. Steady employment. Phone G. Schallaire Haymarket 3900.

GROCERY BOY—YOUNG, JEWISH PREferred. Gd. pay. 3560 W. 5th-avenue.

LIQUOR CLERK—28-35; EXPERIENCED; Gentile; A1 refs. req. Forest Park Liquors, 7429 Madison-street, Forest Park.

PLACEMENT MAN—OUR OFFICE; GOOD chance. Morrell Agency. 306 W. Madison.

STENOGRAPHER-TYPIST.

General office sales. Give full information, salary, references. Address P Y 440, Tribune.

UNUSUAL OPPORTUNITY OFFERED TO young man in sales promotion writing by substantial new company. Should be at least high school graduate, college preferred, have some knowledge of mechanics of publishing; $85 per month to start. State age, experience in detail, whether married or single. Position permanent with opportunity for rapid advancement. Address P C 258, Tribune.

YG. MEN, INT. IN BECOMING DRIVERS for ldry; sal., com. 407 Oswego aft. 4 p.m.

Professions and Trades.

AUTO MECHANIC—EXPERIENCED ONLY. Apply 9 a. m. to 12 m. Snow White Laundry, 1230 S. Pulaski-rd.

BINDERY HELP—EXPERIENCED PAPER cutter for flat stock cutting and pamphlet trimming. State age, experience and salary wanted. Address O D 163, Tribune.

DRAFTSMEN—EXPERIENCED ORNAMENtal iron craftsmen. State experience, former employers and salary. Out-of-town employment. Address D H 43, Tribune.

ENGINEER.

Expd. with ventilating and air condg. apparatus; good draftsman, duct layouts, industrial equipment. Advise any machine design exp. Excel. opport. Give compl. outline exp., age, education, salary expected. ADDRESS O D 556, TRIBUNE.

GAS STATION ATTENDANT—EXPER. ON greasing and washing. 1101 E. 75th-st.

MEAT BUYER

for a long established Hotel Supply House. Must be thoroughly familiar with markets, source of supply and be able to determine cost and selling price. This is an opportunity for an aggressive man to form a permanent connection. State age, experience, and salary expected to start also any other information you believe would be of interest to us. Gerry Provision Co., Buffalo, N. Y.

HELP WANTED—MEN.

Professions and Trades.

Graduate Combustion Engineer.

For central laboratory with testing experimental and development experience. Also knowledge of modern production methods. Give details, past performance, age, schooling, and past earnings. Address P N 522, Tribune.

INTERIOR DECORATOR, A-1—FOR EXCLUsive Detroit studio. Deco Company, 426 Fisher Building, Detroit, Mich.

MECHANIC—COLORED; EXPERT; MANY yrs.' exp.; some porter work. 1340 W. 63d.

MILLINERY DESIGNER.

On fabrics. Large, established factory. 2007 S. California-av. Crawford 2400.

PHOTOGRAPHER-FINISHER—A TO Z. 6930 N. Clark, Room 210. R. P. 6014, a. m.

PORTER—TO WORK IN BAKERY. APPLY 2d fl. off., 939 Armitage.

SLIP COVER CUTTERS.

Exp., A1, highest wages, steady for good cutters. Work-Rm. Services. 1414 S. Wabash.

TABLET COATER—EXPD.

For an established pharmaceutical house. Full or part time. ADDRESS P T 299, TRIBUNE.

WANTED—

Experienced Man
to Operate
Disc Ruling Machine

Give full information in first letter regarding age, experience, etc. Reference required. Address L P 260, Tribune.

WATCH MAKER—CAPABLE TO TAKE COMplete charge and run watch repair department. Must have good personality, speak good english, capable of handling public and selling. Address O E 556, Tribune.

The Tribune offers special low rates to persons who advertise for positions. For information and assistance in writing an advertisment stop at the Want Ad office, Madison and Dearborn-sts., or in the lobby of Tribune Tower.

Pharmacists.

ASST. OR EXP. APPRENTICE—BOHEMIAN speaking; steady pos.; 5824 W. 16th-st.

PHARMACIST, REGISTERED, EXPERIenced, Polish or Bohemian. Canal 0330. Platt Drug Co., 1801 S. Ashland-av.

REGISTERED PHARMACIST—APPLY 1944 N. Clark-street.

REG. PHARMACIST—EXPERIENCED, REFS. So. side. Address O E 128, Tribune.

Clubs, Hotels, and Restaurants.

— — COOK—SOBER, EXPERIENCED — — RITZ CAFE, 5023 LAKE PARK-AV.

HOTEL CLERK—EXPD., SOBER, RELIable; $60 month. State age and refs. ADDRESS O D 559, TRIBUNE.

NIGHT CLERK—100 RM. HOTEL; $60 MO. and rm. Ref. req. State age and exper. ADDRESS M 584, TRIBUNE.

RESTAURANT MANAGER.

State past experience. ADDRESS M 214, TRIBUNE.

Salesmen.

— — — ADVERTISING SALESMAN — — — Progressive firm creating catalog covers, allied sales promotional aids and loose-leaf equipment, sold to large industrial firms, desires intelligent salesman accustomed earning upward of $5,000 annually; commission; drawing commensurate with results. Box 777, 159 East 34th-st., New York City.

BEER SALESMEN—EXP.; WELL ACquainted with tavern owners; present unusual proposition; well established brewery. Comm. Call a. m. or write, Room 3727, 1 N. La Salle-street.

BEVERAGE SALESMEN — FOR PERMAnent connection with old established firm, to sell nationally advertised and well established beverages. Exclusive territories. Real opportunity for right men. Comm. Apply 1337-43 N. Leavitt-street.

FREIGHT SOLICITORS — COMMON CARrier truck line. Chicago exp. Comm. basis. Cal. 6225.

FURNITURE SALESMEN — WHOLESALE; high grade experienced producers, strong line baby carriages, juvenile furniture, outdoor furniture, furniture novelties. Excellent opportunity. Write or complete details. Joseph Davidson, 19 West 34th-street, New York City.

GROCERY SPEC. SALESMAN—CAR; ESTB. terr.; $25-$35 wk. comm. 1418 Harrison.

LIFE INSURANCE SALESMEN—[3] WITH soliciting exp. Guaranteed sal. and comm. with oppor. for promotion. Apply Tuesday, 10 a. m.-2 p. m. 6309 S. Ashland.

MEN'S MADE TO ORD. CLOTHES ON WKLY. paymts.; lib. com. Address M 502, Tribune.

PHOTO LITHOGRAPHIC — 2 SALESMEN with or without knowledge of graphic arts. Draw. acct. and comm. State qual. Our men know of this ad. Address O E 126, Tribune.

Printing Press Salesman.

Wanted—A Successful Salesman.

An old established manufacturer of printing presses and allied equipment is looking for a press salesman who has a record of accomplishment. The products are good, the territory is large, and the company gives its men every support. The right man can make $300 per month, or more, depending upon ability and energy. If you are between 30 and 45 and looking for an opportunity in an organization which advances its men on merit, write in detail, giving experience, qualifications, and past earnings. Enclose a recent snapshot of yourself. All applications will be considered in confidence. Address D J 17, Tribune.

REAL ESTATE—COMM. EXPER. AND CAR necessary; good listings, prospects, terms. Ray Prince Co., 1828 Lawrence.

REAL ESTATE MAN—EXPD., WITH CAR; fine oppor.; comm.; co-operation, leads. L. H. Chamberlin, 425 Main-st., Glen Ellyn, Ill.

USED CAR SALESMAN.

Capable handling all business in live Packard org. Do not apply unless thoroly expd. Draw. acct. Ask for Mr. Warner. Hill Motor Sales. 4550 Washington-boulevard.

OLD ESTABLISHED FIRM

will employ several ambitious men, 25 to 45 years, with or without real estate experience. Real opportunity. Permanent. Comm. Live leads, full co-operation, and directions how to succeed. Executives close deals for you.
SEE MR. WOLFE.
10 A. M. to Noon, or 1 to 4 P. M.
ROOM 425. 111 W. WASHINGTON-ST.

Commonwealth Edison

Company has openings in Appliance Sales Department for four neat and ambitious young men, 23 to 40 years of age. Permanent work, advancement, excellent commission and bonus to men selected. Men who qualify by earnings are paid while training. Apply today, 8:30 to 11:30 a. m. only, 105 West Adams-street, Room 2500.

ESTABLISHED MANUFACTURER OF guaranteed printed products offers to the right man in Chicago and surrounding territory an unusual business opportunity. No investment required. If you have been in business for yourself or selling for others you can qualify. Comm. For personal interview see MR. GEORGI Hotel Morrison Tuesday, January 4th.

— — — — SALESMEN — — — — Experienced, with established following Chicago and adjacent territory to represent well established New York firm manufacturing Style line of Ladies Handbags to retail $2.00 and $3.00. Commission basis; full information and references. Box 769, 1474 Broadway, New York.

SALESMAN WANTED FOR CHICAGO AND vicinity by an old established house to carry popular priced line of decorative linens as a side line on commission basis. Must have following. State references. Address D J 18, Tribune.

SALESMEN.

Are you all set for the new year with a good connection? We can place 4 men in new unit this week; perm. dept.; salary to start; mgmt. job open soon. Furn. See Emp. Mgr., 9:30-12, 2225 W. 39th-street, 6th flr.

INVESTIGATE.

We will employ 2 men over 25. Salary to start and comm. in furn. contact dept. Don't apply unless can manage on $22.50 wkly. until you are estab. No exp. nec. as you will be trained. 10:30 to 2, 654 W. North-av.

SALESMEN—NEW INVENTION, STUPENdous, air condition your home for $2.50 Save your health, furniture and heat, 5 men for Cook Co. only. Commission. Address O D 504, Tribune.

WANTED.

2 experienced elec. appliance sales closers to direct men. Salary and bonus. See Mr Williams 2237 W. Pershing-road.

12-YR.-OLD. MFR. WILL EMP. AND TRAIN 2 junior salesmen over 25; direct educational sales. Good future. Drawing account. 8:30 to 10 a. m. 334 S. Wabash, Room 2.

SALESMAN—EXPERIENCED, FOR SPACE selling on home furnishings publication Drawing account. Deco Company, 426 Fisher Building, Detroit, Michigan.

YOUNG MAN—HIGH SCHOOL GRADUATE, for circulation dept. Must have good ref. Opportunity for advancement. Commission. Mr. Felske, Room 406, 222 N. Wells-street.

MAN TO BECOME INSPECTOR FOR STORE equip. machy. Also take orders from our est. trade for supplies. We train you. Comm., drawing. Address P Y 438, Tribune.

MEN—3, TO LEAVE CITY AT ONCE WITH trav. magazine crew; comm., bonus. Apply Sales Mgr., 8-9 a. m., R. 517, 58 E. Washington

YOUNG MEN—GOOD SALARY TO START plus bonus; direct selling food products. Call 10-12, 208 W. Washington. Room 613.

MEN—IN APPAREL DEPT., LOCAL FIRM, abt. $30 week, percent., neatness essential Suite 1337, 80 East Jackson.

WANT 3 MEN FOR ELEC. UNIT SALES—About $40 comm. R. 618, 203 N. Wabash.

BLEACH GROCERY - BIG DEAL; AVER. comm. $40 wk. Barton. 3909 S. Langley.

HELP WANTED—MEN.

Salesmen.

IF YOU HAVE AMBITION, IF YOU WILL WORK HARD IF YOU WANT TO GET OUT OF THE RUT

then we have a real opportunity for you selling an article for the kitchen that has no competition. Nothing else like it on the market. Real chance for promotion as we are expanding nationally and need leaders. No house to house canvassing. Live leads furnished. High cash commission paid in advance. We go out with you and make sales and give you the orders and the money to get you started—in other words we give 100% co-operation. Start the new year right by selling an article that has no season, but is in demand 365 days a year. Product manufactured by a company with AAA rating. No deposit required.
Call at our factory, 2714 W. 36th-place, Chicago, at 2 p. m. Tuesday and see this wonderful product demonstrated. Lunch will be served immediately after the demonstration. Car necessary.

DON'T FORGET, 2 P. M. SHARP TUESDAY.

LEADING MANUFACTURER IN THE grocery industry with well established product has opening for a clean cut and experienced salesman to work the retail grocery trade in Chicago territory. All applicants must own automobile, submit age and names of previous employers. Applicants without proven record and experience in this field will not be considered. Starting salary $150 per month plus $15.00 per week car allowance. Reply by letter only. J. A. Nelson, 17 Battery Place, New York City.

A LARGE WELL ESTABLISHED contracting company plans an extensive expansion program for 1938-1939.
We are gradually increasing our man power to fit this program. To two hard-hitting hustlers who will represent us to the home owner in our insulating and roofing division, we offer the opportunity of a substantial income with real opportunities for advancement. Draw against comm. Apply 9 a. m. to 2 p. m., Consumer's, 735 W. 55th-st.

"IF"

you are a salesman, if you are looking for a permanent connection, if you are neatly groomed, if you can sell executives, if you can start at once, a nationally known club organization has a real opportunity for you where you should make $50.00 to $80.00 a week in commissions right in Chicago. We will prove this to you by the earnings of men with us over two years. See W. E. Blackshaw, Morrison Hotel, 9:30 to 3:30 Tuesday.

POSITIONS NOW OPEN.

We have a position for men between 25 and 45, neat appearance, who can furnish good character references.
In event you are employed you must be willing to take two days of Electrical device training at our factory branch. From percentage you should be able to live on $25.00 per week for your first six weeks. Only men whose services are available at once will be considered.
Reply in person, Tuesday, January 4th, between 9:30 and 12 Noon at 20 East Jackson boulevard, Room 604, Chicago.

Start Your New Job Now!

Interesting business and even better prospects for 1938 make it necessary for us to employ additional people at once.
If you are ambitious and willing to follow instructions you can earn $50 a week and up. No experience necessary. You must be between 30 and 45 years of age. Expense money and comm. Personal interview 9:30 a. m. to 11 or 3 to 5 p. m. Suite 425 Conway Bldg.
111 W. WASHINGTON-ST.
ROBT. BARTLETT REALTY CO. NOT INC.

COMMONWEALTH EDISON COMPANY.

There are several openings in our Appliance Sales Department for neat-appearing, ambitious young men, over 20 years of age, willing to start at the bottom and earn promotion by honest and persistent effort. Experience unnecessary. Thorough training and cooperation given. Compensation: drawing accounts and liberal commission and bonus to men who qualify. Apply Room 1807, 72 West Adams-street, 8:00 a. m. to 12:00 noon, and 2:00 to 4:00 p. m.

A CONTINUED IMPROVEMENT IN OUR business has opened up several new opportunities and we wish to find the right man for the sales positions that are available. This is definitely a restricted opportunity with leads furnished. Sales training through tested plan. Every cooperation, including assistance of sales manager in the field, without reduction of commissions. Applicant should be 25 to 45, with some previous sales experience and knowledge of Chicago. Aetna Life Insurance Company.
P. M. Williams, Suite 1914, 1 N. La Salle.

1938 OPPORTUNITY

Large furn. co. will place 5 men in their new acct. dept.
Must be neat and capable of meeting the public, experience in our line unnecessary.
These are permanent positions with excellent future for those who make good. About $39 per week to start on our draw acct., bonus, and comm. plan.
Apply in person to emp. mgr. 3318 LINCOLN-AVENUE.

A STEADY JOB

Can use 6 men at once with or without sales experience. Must be over 25 years of age, neat and intelligent. Car helpful but not necessary. About $26 per week to start, work in new business department of old established home furnishings concern. Good chance for advancement and larger income on our extra commission and bonus system. Apply in person only. Personnel Manager, 834 W. 63d-street.

2—MEN—2

who have had direct selling exp., to assist me on a small monthly payment deal. Educational in character. Wonderful appeal—2 minute presentation that will easily earn you $6-$15 daily advanced comm. and more. Exp. unnecessary. See Mr. Grey, a. m. only, Rm. 2113, 180 N. Michigan.

MEN.

2 hard workers of neat appearance. Well known line [food products]. Permanent. Good income [commission], excellent future. No experience necessary. We train you. Call 10 a. m. The J. R. Watkins Co., 810 W. 76th-street or 2220 N. Western-avenue.

ASSURE A REAL FUTURE.

Sell a product that is a necessity in every home. No competition. And you sell direct to consumer. Far above average percentage earnings. Expenses advanced.
Apply 8 S. Dearborn, R. 1306, 9 to 12.

SALESMAN—TRAVELING. REAL OPPORtunity for producer calling on retail trade, representing group of America's leading toy factories. Should have car and must finance self. Comm., no drawing; busy all year, lines established. Exceptional proposition for exceptional man. Interview only. No phone calls. Toy Market, 1417 Merchandise Mart.

MEN—WELL EDUCATED, OWN AUTO, BEtween 25-40, seeking a larger opportunity for 1938; executive training school; men earning $60 weekly up; comm. plan. Eastern Iowa and So. Michigan. $21 first week, $40 second week getting started. See Mr. Preston, 9-11:30, 850 E. 58th-street.

YOUNG MEN—OPENINGS FOR SEVERAL, age 18 to 23, with H. S. education and good appearance, to travel in several Eastern states; circ. work; trans., expenses, drawing acct. and permanent employment for those selected. See Mr. Light, Room 603, Buena Park Hotel, before Wednesday.

SALESMEN—WITH CARS TO REPRESENT a manufacturer. Going proposition. Automotive engineers amazed. Distributors wanted for all parts U. S. A. Distributors must be able to finance themselves for several weeks. Call at 7023 W. Fullerton-av., between 9 a. m. and 5 p. m.

MAN—WHO CAN LIVE ON $125 COMM. first month for landscape service work. Handle orders for old, new customers. Experience unnecessary. Stuart Nurseries, Newark, New York.

FINANCIAL INSTITUTION DESIRES 3 men of excellent character to represent them in cent. and east. states; thoro. credit training with imm. earnings $100 wk. comm. and bonus. G. H. Wise, 173 W. Madison.

WIDE AWAKE SALESMEN—TO PLACE newly pat. food spec. merchandiser in drug, conf., del. stores, etc. Comm. Cash bond required. Address P Y 447, Tribune.

Agents.

AGENTS—MEN AND WOMEN, TO SELL notions, food products, drug sundries, kitchen utensils, carded goods etc. Large profits, comm. To go out with crew. Call aft. 5 p. m. Chas. Ashley, 5957 S. Morgan, 3d fl.

WANTED—3 MEN OVER FACTORY AGE for established Rawleigh Routes. Large organization. Can earn $30 or more weekly. Steady work. Write Rawleigh's, Dept. ILA-128-113, Freeport, Ill.

AGENTS—HOUSE TO HOUSE; 33 1-3% profit on household necessity. Only 1st class salesmen wanted. No high pressure. Apply at 4338 North Francisco-av., rear of building.

Miscellaneous.

MEN—18-35, ENLIST IN ILL. NATL. GD. Wkly. drill., pay. See Capt. Cardwell, 5 to 9 p. m., Tues., 5917 Broadway.

CARETAKER—FOR DOG HOSPITAL; MUST be able to pluck dogs. State sal.; rm. furn. if wanted. Address P L 329, Tribune.

2 COLLECTORS—TRAVEL, PUBLISHERS' accts.; sal., bonus. Refs. req., gd. opp. Call a. m., 1710-34 N. La Salle. Rosenfield.

USHERS—HIGH SCHOOL GRADUATES, ages 17 to 20, height 5 ft. 10 in. to 6 ft. Apply Oriental Theater, 9 a. m.

HELP WANTED—MEN.

Miscellaneous.

COLLECTOR—EXP.; WITH LIGHT CAR; must be between 25-35 years of age to call on small monthly installment accounts. Permanent position. Must furnish references and qualify for fidelity bond. Apply Mr. Mattko, 180 N. Michigan, R. 2113.

COLLECTOR—EXPERIENCED, FOR CURrent monthly accounts. Permanent work. Must have car and be able to furnish small fidelity bond. See Mr. Gerber, Room 2113, 180 North Michigan-avenue.

If you have not found the kind of position you are looking for, read the Salesmen Wanted ads. Earnings of salesmen are unlimited and many concerns are looking for inexperienced people whom they can train.

Employment Agencies.

METALLURGIST $3,000
MECHANICAL ENGINEER $3,600
EMPLOY. MANAGER—Metal stamp ..$3,600
DEVELOP. ENGR.—Gas fired equip...$3,000
ASST. SUPT.—Small stamp $3,000
JR. SALES ENGINEER—Electric..$1,800 up
ASST. SALES MGR.—Choc. by prod...$3,600
3 CHEMICAL SALESMEN ....Open
ASST. SALES MGR.—Meats $2,400
10 SPEC. SALES—Groc.-hdw.-drug.$1,800 up
SALES—Regis. pharm., college..$2,400, exp.
SENIOR ACCOUNT.—Public exp. ....Open
JUNIOR ACCOUNT.—24-30, some pub...Open
COLLECT. MAN—Sm. loan, under 32.$1,500
SHIP. CLERK—Coal exp., gd. at fig..$1,500
GROC.-FRUIT-VEG. CLERK—North ..$18 up
GROCERY DRIVER—North, young ..$15 up
COMB. COMPOSITOR—Miller Press $30
KELLY B PRESSMAN—Labels...............$32
5 GARAGE FLOORMEN ....$15-$20
Body Fender ......$35 | Mechanic $24
Radio Service ...Open | Wash.-Greas. ...$17.50
HOTEL CLERK ....$50-$75 and room
LAYOUT ARTIST ....Open
SODA FOUNTAIN MANAGER ......$25-$35
Cook ....$20 | Dishwasher $12
Counter Man ......$15 | Errand Boy $10
A NATIONAL INSTITUTION.
O'SHEA 64 E. Jackson

INDUSTRIAL SALESMAN
AGE 30-35, CONTACTING MFRS...$175
Indus. sales, hosp., hotels, mfrs............Open
Spec. drug sales, Tenn., Okla., Kas., Mo.$175
FOOD SALES, MICH., IND., ILL...........$140
Spec. sales, food jobbers; Chgo..........$150
Indus. sales, mech. engr., under 35...$150
SALES ENGR., COMML. REFRIG. $200
Prod. man, tool and die, auto parts exp.
Supt. metal prod., know plating........Open
Mech. design, know. tool and die; age 28-30
ELEC. FOREMAN, TRANSFORMER EXP.
INDUS. ENGR., MCHY., LITE FDRY. $4,200
Full charge bkkpr., mfg. exp., 25-30..$100
Steno., machy. or mfg. exp.; 19-22........$80
Radio serv. ....$20 | Dishwasher $12
Counterman ....$18 | Bus boys $13
RESTAURANT MGR., CHGO. EXP. $40
S-H-A-Y, 14 W. Washington.

CHEMIST—P. H. D. ORGANIC EXP....$250
SUPERINTENDENT; Tool Room $225
SALES MANAGER; Radio Exper..........$200
SALES MANAGER; Beauty Equip.........$200
MECH. ENGR.; Drop Forgings............$150
10 SALESMEN; Sr. and Jr.........$100-$200
SECRETARY-STENO...$125.
CREDIT MEN; Finance Exp.; car.......$110
CONTACT MEN; Age 22-25 ....$65+
Hotel Clerk...$60-rm. | Dishwashers $12
Houseman ....$60 | Countermen $16
Bus Boys ....$12 | Hosp. Hlp. $35 R.B.L.
TRIANGLE, 25 E. JACKSON,
13TH FLOOR, KIMBALL HALL.

PRODUCTION MAN.
Tool & die making expr., full charge.
SPRAYER FINISHER, radio cabinets..60c
MAINTENANCE MAN—Refrig. exp.......$25
Auto mechanic.....$25 | Garage floor..........$20
2ND COOK, RESTR. $25.
Countermen ....$18 | Fountain men $20
Bus boys.............$12 | Dishwashers $12
Fry cook.............$18 | Meat carver............$20
Hotel clerk.....$60 R. | Sandwich man..........$16
MAJESTIC, 25 E. JACKSON.
10TH FLOOR, KIMBALL HALL.

PAINT SALES—DEALERS $200
SALESMAN, recent tire experience......$225
SALES ENGINEER, radio parts.........$5,000
JR. SALES, university graduate..........$100
AUDITOR, western state, mining.........$250
EXPORT MGR., pharmaceuticals.........$350
FULL CHGE. BOOKKPR., public acctg..$150
CREDIT MAN-OFC. MGR., sales br. ex.$225
DEPT. STORE SHOE BUYER-MGR...sal..On.
TYPIST, technical high school grad.....$65
COLLEGE GRAD., 6 footer, single..........$100
Glader Corp., 110 S. Dearborn

OPERATING HEAD.
Large Steel Foundry $30,000
SALES ENGR., Radio products....$3-5,000
— — — 2 INDUSTRIAL ENGRS. — — — —
College Grads. Prefer post-grad. men...$200
SALESMAN, Sales exp. to dairies.........$200
INDUS. SALES, Engrg. grad. un 30...$150+
ELEC'L ENGR., Yng., M. S. degree.......$125
F. C. BKKPR., Mfg. exp., 28-35, N.S..$150
3 YNG. TRAINEES, Sales personality..$100
BUSINESS MEN'S CL. HSE., 209 S. State.

SALES MGR.; INDUST. CONVEY'R.S$6,000
SALES STOKERS; Wholesale $3,600
SALES; PAINT; Dealer......................$2,400
SALES; BATTERIES and RADIO.......$1,800
BUYER; Hse. Furnishings or Hdwe....$3,600
2 TRAVELING AUDITORS; Single........$150
2 JR. ACCTS.; College.........................$125
HOTEL CLKS.; Transcript and PBX. $60.rm.
CONSOLIDATED,
11TH FLOOR. 209 S. STATE.

(2) MECHANICAL (2)
(2) CIVIL ENGINEERS (2)
Grads. only, age about 30, with excellent scholastic records plus 4-6 yrs. practical exp. A-1 mfg. firm—gd. fut.; start, sal. $3,000+.
SUPERIOR PERSONNEL,
105 W. ADAMS. STATE 5373.

SPANISH CORRESPONDENT....SAL. OPEN
TYPIST, YOUNG, RAPID........................$65
Beer salesmen...$10 | Candy sales...$100+
DIE MAKER, PRODUCTION EXP.
Automotive replacement parts..............$35
Die maker...........85c | Carver $20
CADILLAC, 14 E. JACKSON.

— TOOL DIE PRODUCTION FOREMAN —
Exp. in auto replacement parts......$150
Production mgr., exp. in coml. photography.
SEE MR. BARRETT,
For Hotel and Restaurant Positions.
WABASH, 202 S. STATE.

MILLWRIGHTS AND HELPERS....75C-65C
Body and Fender. | Gas Attendants.
Car Washers. | Greasers.
Floormen. | Hikers.
Auto Mechs. | Simonizers.
Royal, 184 W. Wash., 2d Fl.

2 SALESMEN—FOODS, WITH CAR....$18+
Boy, some bindery exp.........................$12
Fountain man—no Sundays..................$20
Sandwich & tavern waiter, young.....$18+
Hosp. kitch. ...$60 M. | Cake Baker, days.$30
All Trades, 16 West Jackson.

DAVIS PERSONNEL.
ACCOUNTANT—22-25 yrs. At least 2 yrs. Acctg. in college and 2 yrs.' exp. Lp...$110
ACCOUNTANT—23-25 yrs. Good. S. S..$110
7 S. DEARBORN. R. 1206.

MECH. DESIGNER VALVES, FITTINGS, mech. engr., grad., about 30; know thermo-dynamics, engrg. physics, heat transfer. Sales engr., dairy equipment exp.
AMER. ASSN. OF ENGRS., 8 S. Michigan.

2 WH. AUTO GREASERS—NITES..$18-$20
Col. car washer, greaser, simonizer.......$18
2 col. car washers.P.W. | Body-fender 75c
Garage boy ....$12 | Fender helper $18
Col. comb. floorman | Wh. floorman $20
Chicago Garage Owners', 16 West Jackson.

PRODUC. MAN—TOOL-DIE FACTY. SUPERvision, $150; f. c. bkpr., und. 30, $100; sr. acct., $300; jrs., $125; steno., good exp., $100; offc. boy, s. s. Prot., $52; tech. sales, $200. OCCUPATIONAL, 20 W.Jackson,R.1409

GARAGE FL.$18-$20 MILLWRIGHT ...60c
Tire Retreader.$16 | Furn. Repair ...60c
Gas Sta. Boy.....$12 | Body Fender $35
Truck Washer ...$25 | Hotel Clerks..$45-$60
BUSCH AGENCY, 184 W. WASHINGTON.

SENIOR ACCT., RETAIL EXPR...........$200
SHEET MTL. LO. | MILLRITES ....Op
THREAD MILLER. | BEVEL GEAR MAN.
COUPLE—JANITOR AND MAID ...$60 APT.
MONARCH, 166 W. WASHINGTON.

HOTEL CLERK, $60, R.; COUNTERMEN, $15-$18; Bus Boys, $12-$14; Cook, Italian Dishes, $25; Cook, small tavern, $15.
SHAY, 936 N. MICHIGAN, OPP. DRAKE.

HOTEL CLK., $90; ACCOUNT. ASST. $100 Chem., Ph.D., $200; Mech. Engr., yg., $150; Gas Sta. Att., exp., $75; Accordn. Rep., $125. NORTHSIDE COMMERCIAL, 4750 Broadway.

ASST. ART DIRECTOR ....OPEN
Nite Clerk............$90 | Nite Clerk......$60, R.
Dishwash ......$12 | Mls. Carver $20
NO. SIDE CONSOLIDATED, 1001 LELAND.

BUYER, HSEHLD. UTENSLS..$3,600-$4,000
Cleaning house clerks, und. 25..........$70-$80
H. S. Grads., 16-18, Gentile ....$60-$70
FINANCIAL PERSONNEL, 111 W. Jackson.

ACCOUNTANTS—COSTS, TEXAS $250
Forge Shop Supt., jobbing $6,000
Research Engineer, thermo-dynamics..$5,000
HARRISON PERSONNEL, 20 W. JACKSON.

FLOORMAN, $20; BODY FENDER, 90C; Garage Nite Mgr., $90; boy, $12.
GEN. AUTOMOTIVE, 37 W. JACKSON, R.49

— SHIPPING CLERK—FULL CHARGE — W. S. CONSOLIDATED, 143 N. KEDZIE.

HOTEL CLK., $60; ROTARY HLPR., $25. BROWN'S, 184 W. WASHINGTON.

TOOL-DIE MAKER FOREMAN $60
Loop Agency, 36 S. State. Room 1310.

INVESTIGATOR—LOAN, CAR $150
S. S. CONSOLIDATED, 1105 E. 63D-ST

— FARM AND RESTAURANT HELP — GREAT NORTHERN, 601 W. MADISON.

COL. COOK, $75; HTL. CPLE., $18 WK.; Filipino Dishwash., $10. Elite, 57 E. Oak.

SALES., FURN. EXP., LV. CITY.—SAL. AND comm. Redfield Personnel, 5 S. Wabash.

Employment Service.

SALARIED POSITIONS SEE OUR AD THIS column Sun. Wed. R. W. BIXBY INC.

TRADE SCHOOLS—MEN.

HOTELS CALL FOR TRAINED MEN—Good pay. Learn at home. Write Lewis Hotel Training School, Desk 749, Washington, D. C.

LETTERING POSTER ART — INDIVIDUAL inst. shop methods; day-eve.; jobs waiting. Free trial. Acme, 24 W. Hubbard. SUP. 1755.

LEARN OFFSET PRESS WORK—LOW TUItion; day classes; enroll now for Jan. 3. Chicago School of Printing, 610 Federal.

DIESEL ENGINE OPPORTUNITIES—WRITE for free booklet. Hemphill Diesel Schools, 2022 Larrabee-st., Chicago. Visitors welcome.

EARN WHILE LEARNING—AUTO MECH., body and fender. Federal, 2040 Washington.

TRADE SCHOOLS—MEN.

ALLIED SHOPS.

Offer Thoroughly Practical Training in MACHINIST TRADE

TOOL & DIE MAKING

DESIGNING AND DRAFTING.

Automatic Screw Machines.

Train in the most complete training shops in America. Get experience on actual machine work. Start now. Days, evenings. Low fee. Free employment help. Write for free book: "Practical Machine Shop Training." VISIT ALLIED SHOPS TODAY.

Allied Screw Machine Co.,
[SCHOOL DIVISION.]
609 W. Lake-street. Dept. T. Hay. 1136.

W-E-L-D-I-N-G.

Short intensive course. Come and see our welders at work day or night. GREER COLLEGE. 2027 S. WABASH.

ONE WEEK FREE TRIAL.

LEARN THE PRACTICAL WAY.
TOOL AND DIE | MACHINISTS
REFRIGERATION | AIR CONDITIONING
AUTO MECHANICS | BODY AND FENDER
Investigate Our Diesel Training, $75.
GREER COLLEGE. 2027 S. WABASH.

LEARN TRAFFIC MANAGEMENT

Big opportunities in Traffic for 1938. This school recognized as the best for 15 years. All phases of safe traffic taught by experts. Hundreds of successful graduates. Liberal employment help. Enroll now. Phone, write or visit 10 a. m.-9 p. m.
COLLEGE OF ADVANCED TRAFFIC,
330 S. Wells-st. Dept. C-1. Harr. 8649.

AIR CONDITIONING

should excite the live wire who really wants an opportunity for steady employment and good pay. Interesting and easy to learn under R-A-C-I. Industry supervised method. Come and inspect our laboratory and shops—finest in America. Write or phone for admittance pass and "Vital Facts." Refrigeration and Air Conditioning Institute, 2152 Lawrence-avenue. Phone Longbeach 6100.

BE A TRAFFIC MANAGER.

Before you invest investigate the BEST place to become a freight traffic expert. New practical complete training and class room facilities. Free empl. help to our students. Visit 10 a.m. to 9 p.m.or write
Freight Traffic Institute,
176 W. Adams-st. Dept. T-18. State 2330.

TOOL & DIE MAKING

MACHINIST TRADE.

And automatic screw machines. All assure good jobs. PRACTICAL shop training. Day-eve. low rates, terms. Enroll now before rates increase. Visit our shops or write.
National School of Mechanical Trades,
218 N. Jefferson Monroe 2346.

GET YOURSELF
A 1938 GOVERNMENT JOB

Start $105-$175 month. Dependable. Prepare immediately. Common education. Experience usually unnecessary. Full particulars, list positions FREE. Write Franklin Institute, Dept. 115-R, London Guarantee Building.

IF YOU ARE LOOKING FOR CLEAN, INside steady work or your own business consider learning
BARBERING.
Pay is better than ever. Jobs plentiful. Now is the time to start. Day or evening.
MOLER COLLEGE,
177 N. State-street. CEN. 6393.

ADVERTISING

AN ATTRACTIVE WELL PAID FIELD.
Large advertising organization, nationally known, offers practical spare time training in this fascinating profession. Write or call for Catalog. MEYER BOTH CO. MICHIGAN-AV. AT 20TH-ST.

U. S. JOBS

Former U. S. Govt. Examiner prepares you for Exams. No cost if unsuccessful; men, women. Write Patterson or call 77 W. Washington, Suite 715, Fra. 9784.

— — — — AIR CONDITIONING — — — —
and Refrigeration needs trained men. Write for free booklet. THERMO AIR CONDITIONING INSTITUTE, 129 W. Hubbard-st. [Cor. N. La Salle]. Chicago. Open 9 a. m. to 9 p. m.

AIR CONDITIONING — MANUFACTURERS approved, factory engineers supervised. Training includes shop practice. Call or write. Refrigeration and Air Conditioning Institute. 2152 Lawrence-av., Chicago, Illinois.

NEW JOBS IN DRAFTING.

Get information NOW. 64 p. book free. CHICAGO TECH. COLLEGE, 21 D. Tech Bldg., 118 E. 26th-st. Vic. 8376

WILL TRAIN RELIABLE MEN TO SERVice elec. refrigerators, air conditioning; spare time. Write Utilities Eng. Inst., 404 N. Wells.

WELDERS — TAUGHT IN MFR'S. PLANT; individual instruction; part payment plan; day or eve 4309 Ogden-av. Lawndale 5942.

BARTENDERS IN DEMAND—LEARN NOW, short course, day, eves. free placement service. Ill. Bartending School, 1608 Milwaukee.

WELDING — ACETYLENE, ELECTRIC — T. & T. Welding, 663 Randolph.

HELP WANTED—WOMEN.

Stores and Offices.

DEMONSTRATORS—ATTRAC., WITH LONG bob.; traveling; no canvassing; salary. We train. Majestic Hotel, 12-3. Mrs. Burton.

EXPD. GIRL—FOR FEDERAL AND STATE liquor reports. Steady employment. Phone G. Schnallaire, Haymarket 3900.

SECY.-STENO.—SALES AND ADVERTISING experience preferred. Neat, pleasant personality. Not over 27. Sup. 2467.

SEC'Y—PRIV., GEN. OFF. WORK; INSUR. exp. pref. Address P X 275, Tribune.

STENOGRAPHER—BETWEEN 18-21; MUST be alert, willing and neat. Beautiful hand writing essential. Good opportunity. State experience, etc. Reply in own handwriting Address O E 376, Tribune.

STENOGRAPHER-SECRETARY—BANK EXperience preferred. State qualifications and experience; West suburban residence desirable. Address O D 164, Tribune.

STENOGRAPHER—CHEMICAL FIRM; NR. loop; exp. desirable, but not nec.; write, state exp., training, salary desired; give refs. ADDRESS O E 138, TRIBUNE.

STENO.—THOR. EXP., UNI. GRAD. FLAIR for writing. Address O E 372, Tribune.

TYPIST—LAW OFC.; SWBD.; GENTILE; state age, exp., sal. Address M 583, Tribune.

WOMAN OR MAN TO TAKE OVER MANagement of flower shop. Reliable. Wonderful opportunity; no invest req. Sag. 1332.

Professions and Trades.

BEAUTY OPERS.—4 YRS. OR MORE EXP., 25 yrs. of age with H. S. educ., to teach; good sal., hours. 2744 Milwaukee.

BEAUTY OPERATORS WITH NR. NO. SIDE following; 60% comm. 104 E. Walton.

BEAUTY OPERS.—EXP.; ALL AROUND; with ability to mnge. R. 302, 159 N.State.

BEAUTY OPER'S—A1, CAPABLE OF RESP. Gd. sal. Stay. 4752 N. Kimball.

BEAUTY OPERATORS WITH NR. NO. SIDE following; 60% comm. 104 E. Walton.

BEAUTY OPERATOR—ALL AROUND. APPLY 1442 HOWARD-ST.

BEAUTY OPERATOR—EXPERIENCED. APply 8010 S. Ashland-avenue.

BEAUTY OPER.—A1 ALL AROUND. FULL and part time. No eves. University 3333.

BEAUTY OPER.—3 DAYS A WEEK; GOOD hair stylist. 2542 N. Kedzie. Spa. 8796.

BEAUTY OPR.—EXPERT FINGER WAVER; steady. 1759 W. 55th. Grovehill 2743.

DESIGNER—EXPD.; POLISH SPEAKING pref. Rm. 904, 216 W. Jackson. Dea.9092.

FORELADY—EXP. ON WASH. GDS. MUST know prices. Address P X 274, Tribune.

HOME SEWER—TO MAKE SACHETS ON sewing machine. No selling. ADDRESS O D 560, TRIBUNE.

INTERIOR DECORATOR — A1, FOR EXclusive Detroit studio. Deco Company, 426 Fisher Building, Detroit, Michigan.

OPERATORS—EXPD. ONLY ON CUSTOM made slip covers; highest wages paid. Work-Room Service Co., 1414 S. Wabash.

PRESS OPERATOR—1ST CLASS, EXPERIenced for wearing apparel; steady work; good pay; also mangle girls, experienced only. Apply 1116 So. Crawford-avenue.

SHIRT FINISHERS—EXPERIENCED. STDY. work. Apply at once. 759 S. Cicero-av.

Household Help.

COUPLES — FOR ADVERTISEMENTS FOR couples see separate subheading "Couples" immediately following this subclassification

Cook—Care Front of Apt.

Exp., white, under 40; no laund. or heavy cleaning; own room; best wages. Ken. 0948.

COOK, HSWK.—NO LDRY. OWN RM. MUST be excellent cook. $10. Bri. 4454.

COOK—GEN. HSWK.; STAY; WH.; EXP.; ref.; other help; $12. 5337 Hyd. Pk.-bl., 1st.

DOM.—22-35, WH. STAY. LIGHT LAUN Gd. home. $7. Dr. Steinberg, 5349 Winthrop

GEN. HSWK.—WH. 21-30, INTELLIGENT, neat, good cook; stay; couple empl.; 1 school child; city ref.; $8-$10. Drexel 6700.

GENERAL MAID—WHITE; EXP. COOKING care of 1 child; able to leave town part of the time. Good wages. Lake View.5474

GEN. HSWK.—GOOD COOK. GD. WAGES. 25-35 yrs.; no laund.; 3 adults; go nites; hswk. refs., So. Side. Dorchester 1822.

GEN. HSWK.—WH.; EXP.; ASSIST 2 SCHL. chil.; own rm.; $8. Weinstein. Wel. 5540.

GEN. HSWK.—WH.; PL. CK.; OWN RM., NO ldy., 2 ch.; gd.; sal. Braude. 3710 Pine Gr.

GEN HSWK.; EXP. 1½ YRS. CHILD; NO laun., pl. ck., wht., 20-35, stay. Bit. 4762.

GEN. HSWK.—EXP.; WH.; REF.; NO child.; $9 wk.; laun.; stay. go. Dor. 9260.

GEN. HSWK.—WHT., 1 CHILD, OWN RM., gd. pay. 3718 Pine Grove, 3rd. Well. 3880.

GEN. HSWK.—WH., REL. STRONG, UNDER 30, pl. ck., child 3; stay; $10. Sup. 2434.

GEN. HSWK.—WH. EXP. WITH CHIL. OWN rm., bath, Sundays off $8. Dre. 6228

GEN. HSWK.—GIRL; WH.; NO COOKING; stay; $5. Grace. 4988.

GENL. HSWK.—WHT. PL. CKG., LT. LAUN. child 18 mos.; stay. Rogers Park 3567.

GENL. HSWK.; COOKING; EXPD.; 7 RMS.; no ldry.; own rm.; $10. Hyde Park 0300.

HELP WANTED—WOMEN.

Household Help.

GIRL—WHITE, GEN. HSWK., NO COOKING. Own room. Doctor's home. $8. 5700 South Maplewood.

GIRL—WHITE; EXPD. COOKING, HSWK.; no laundry or windows; own rm. and bath. Holleb, 433 Briar-place.

GIRL—20-35, WH. GEN. HSWK., PL. COOK. Sm. fam. No wash. Own rm. City refs. Stay. $10. L. Breskin, 5529 W. Van Buren.

GIRL—EXP.; HELP CARE OF APARTMENT and child; general housework; good home. Kletzky, 546 Addison.

GIRL—WHITE, 25-35, COOKING AND GEN. hswk.; no laundry. Other help. Own room. $10. References. Delaware 3988.

GIRL—EXP., RELIABLE, FOR COOKING, hswk., refs.; perm. position, doctor's res., 1 child; own rm., bath. $10. Hyde Park 8084.

GIRL—WHT. GEN'L HSWK. 3 IN FAMILY. Good home. Own room. Juniper 1252.

GIRL—WHITE, GEN. HSWK., NO WASHing. Gamson, 4836 Gladys. Austin 3147.

GIRL—WHT., EXP. GEN. HSWK.; GOOD home; 3 adults; laundry. Fairfax 1063.

GIRL—WHT. LGT. HSWK., NO WASH. Stay. Small fam. Buckingham 6748.

GIRL—OVER 25, EXP. COOKG.; CHILD; stay. 5458 Everett, 1st. Midway 5707.

GIRL—WHITE, 2 ADULTS, OWN ROOM AND bath. $6 start. Buckingham 0180.

GIRL—EXP. GEN. HSWK. 2 CHLDN. OWN rm.; $10 wk. 4631 N. Avers. Key. 9569.

GIRL—HSWK.; NO COOK, NO LAUN.; 1 ch.; st.; gd. wages. Lyon, 3850 W. Jackson.

GIRL—WHITE, GEN. HSWK. NO LDRY. 1 child. Own room. $8. Rogers Park 7212.

GIRL—YG. WH., GEN. HSWK.; ASST. CK.; 1 child; stay; $8. Fairfax 7378.

GIRL—WHT., 18-22, GEN. HSWK.; ASSIST child; no cooking. Mason, 1013 N. Mozart.

GIRL—WHITE; CARE CHILDREN; LT. hswk.; own r. $7. Levine, 7740 Essex-av.

GIRL—WHITE, 20-30, GENERAL HSWK. 2 children. Stay. Briargate 3554.

GIRL—WHT., LIGHT HSWK.; STAY; YNG. couple; $12 per month. Triangle 5728.

GIRL—WH., GEN. HSWK.; STAY; NO LDY., no ckg. Key. 8448. 5337 N. Christiana.

GIRL—WH., EXP. GEN HSWK., CKG., 2 chil.; own rm., bath; $10. Briargate 7185.

GIRL—WHT.; HSWK.; EXPD. CHILD.; SML apt.; no cookg.; every Sun. off. Mid. 0854.

GIRL—WH.; UNDER 30; NO LAUND.; LGT. hswk.; 1 child; good sal.; stay. Mid 6281.

GIRL—WHITE, LT. HSWK., 2 CHILDREN. No cooking. Aus. 9389. 5440 Congress.

GIRL—WHT. EXP. INFANT; NO HSWK.; sm. hotel apt.; gd. pay. Stay. Rav. 4210.

GIRL—WH. EXP. GEN. HSWK., ASSIST with child. Stay. Gd. home. Plaza 8359.

GIRL—WHITE, EXP. GEN. HSWK.; NO laundry; good home; $10-$12. Gra. 3427.

GIRL—WHT.; GENL. HSWK.; LT. LDRY.; no cook.; gd. salary; own rm. Sun. 3958.

GIRL—WHITE; 18-33 YRS.; HSWK.; 1 child; stay. Edge. 0566. 1245 Foster, 1st.

GIRL—EXP., GEN. HSWK., REF., NO childr., no ldry., rm.-bath. Winnetka 403.

GIRL OR WOM.—LGT. HSWK.; SM. APT.; go; $4.50 wk. Stew. 0810 aft. 6:30 p. m.

GIRL—WHT.; ASSIST WITH BABY; LT. hswk.; hotel apt.; stay. Lon. 1400, apt 616.

GIRL—WHT., 20 TO 40; LGT. HSWK.; NO ldry.; gd. home. Care of sm. boy. Nev. 5873.

GIRL—GEN. HSEWK. CARE OF CHILDREN. No heavy ldry. No Sun. Go. Aus. 8099.

GIRL—GEN. HSWK., 2 CHILD.; OWN RM., $8. Greenstein, 1469 Winona. Sunny. 0067.

GIRL—WHT. HSWK. 1 CHILD. NO LDRY. Stay. $7-$8. 1364 E. 52d, 1-W. Fai. 6750.

GIRL—COOKING, CARE CHILDREN. OWN rm.; city refs. 5124 Kenwood, apt. 2.

GIRL; WHT., AGE 25-30; GEN. HSWK.; no ldry.; own rm.; radio, refs. Indep. 2618.

HSKPR.—WHT., 30-35, EXPD. CHILDREN.; good home, good sal; stay; no laund.; reference. Keystone 2710.

HSKPR.—WH., 25-40; EXP. CHILDREN; no laund.; good sal. Ref. Drexel 1518.

HSKPR.—WH., EXP., 25-35, 7 RM. APT. no laun., stay, refs. req. Riverside 6688.

HSKPR.—MUST LIKE CHILDR., CPL. EMPL. $5. Stay. Lin. 4849 bet. 10 a. m.-5 p. m.

MAID—WHT., LGT. HSWK.; SMALL FAM.; $7-$8. 4428½ Drexel-blvd., 3d. Oak. 5292.

MAID—WHT., NEAT, HSWK. EXP. CHILdren 7 and 3½; stay; $10 Ravenswd 4462.

MAID—ASST. HSWK.; MUST LIKE CHIL. Also student pt. time. Stay. Pla. 3219.

MOTHER'S HELPER—PERM. WORK. SML. sal. Stay. 1743 Carmen-av. Sun. 8160.

NURSEMAID—COL., INTELLIGENT. EXPD. 2 children; cook breakfast, other help; own room; $8. Longbeach 8500. Apt. 143.

NURSEMD. — WH., INTELL., REFINED; girl 6 yrs.; own rm., bath; refs. Buc. 8832.

NURSEGIRL—WH., GOOD WAGES, OWN rm., bath; other help kept. 1101 E. 48th-st.

WOMEN—WHITE, COMPETENT; 1 HSKPR., cook; 1 for 2d maid; family of 6; references req. Address P M 114, Tribune.

WOMEN—MIDDLE AGED, FOR GEN. HSWK., plain cooking, 3 children; Palos Park; own room. $7. Address E H 132, Tribune.

WOMAN—WHITE; GENERAL HOUSEWRK.; small family. Apply 2-3 p. m. 1721 W. 63d-st., 2d.

WOMAN—WHT., PROT.; GD. COOK; GET eve. dinner for 2 adults. Mid. 2327.

WOMAN—WHITE; NEAT, WILLING; AT once. Pt. tm. for rm. or go. 1516 E. 61st.

WOMAN—WHT.; CAP. CLEANER; GD. CK.; care sch. childrn., 8-9; gd. pay. Irv. 1785.

THE TRIBUNE OFFERS SPECIAL LOW rates to persons advertising for positions. For further information stop at the Want Ad Office, Madison and Dearborn streets, or in the lobby of Tribune Tower.

Couples.

COUPLE—TO MANAGE, MAINTAIN RMG. house. Exper. Sun. 6376 betw. 5-7 p. m.

5643 SHERIDAN—COUPLE; WHITE; MAN part time, wife asst.; fine home. Sun. 9319

Clubs, Hotels, and Restaurants.

COMBINATION HEAD WAITRESS-HOSTESS-Cashier and Bkpr.—Give details first letter. ADDRESS P X 394, TRIBUNE.

SODA FOUNTAIN GIRL, LUNCHES; MUST be experienced. 1944 N. Clark-st.

2 WAITRESSES—SLENDER, 2 HOURS AT noon, 5 day week. Loop students acceptable. 116 S. Clark.

WAITRESSES—EXPERIENCED, SHORT hours. Acme Drug, 200 W. Washington.

— — — WAITRESS—EXPERIENCED — — — 4167 SOUTH HALSTED.

WAITRESS—BOARD AND ROOM. NEAT, ambitious. Phone Ardmore 1182.

WAITRESS—SHORT HOURS. EXPERIenced. 319 West Huron.

— WAITRESS—EXPD.; MUST BE FAST — Eleanor's Restaurant, 810 E. 45th-st.

Saleswomen.

ADVERTISING REPRESENTATIVE IN THIS territory for two smart monthly publications of Pennsylvania and New Jersey. Must be thoroughly experienced in advertising selling and capable of obtaining immediate results. Excellent opportunity for right person. Liberal commissions. State details and enclose snapshot. Address D J 13, Tribune.

Start Your New Job Now!

Increasing business and even better prospects for 1938 makes it necessary for us to employ additional people at once.
If you are ambitious and willing to follow instructions you can earn $40 a week and up. No experience necessary. You must be between 30 and 45 years of age. Expense money and comm. Personal interview. 9:30 a. m. to 11 or 3 to 5 p. m. Suite 425 Conway Bldg.
111 W. WASHINGTON-ST.
ROBT. BARTLETT REALTY CO. NOT INC.

A Splendid Opportunity for the Right Woman.

A permanent connection with excellent future is available to a well educated ambitious woman calling on parents with an educational program. We furnish direct leads from interested prospects. Advance commission assures attractive earnings. See Mrs. Smith, Suite 608, 307 N. Michigan-avenue.

OLD ESTABLISHED FIRM

will employ several ambitious women, 25 to 45 years, with or without real estate experience. Real opportunity. Permanent. Comm. Live leads, full co-operation, and directions how to succeed. Executives close deals for you.
SEE MR. WOLFE.
10 A. M. to Noon or 1 to 4 P. M.
ROOM 425. 111 W. WASHINGTON-ST.

VACANCY JAN. 10 FOR AN EDUCATED woman, 30 to 40, with above average intelligence. Permanent position leading to executive work in national publishing house. To qualify must be able to meet public easily and assume responsibility. Guaranteed percentage income. For immediate interview address O E 195, Tribune.

PERMANENT POSITION.

Women, pleasant, courteous handling customers, over 30; permanent position good pay, liberal percentage and expenses. Women's wear. No experience necessary. Apply Tues., 10-12, 209 S. State-street. Suite 923.

IF YOU AGREE TO SHOW YOUR FRIENDS, I will send you actual sample Snag-Proofed silk hosiery and show you how to earn up to $22 a week comm. AMERICAN MILLS, Dept. F7407, Indianapolis.

SALESLADY—EXPERIENCED, FOR SPACE selling on home furnishings publication Drawing account. Deco Company, 426 Fisher Building, Detroit, Michigan.

SALESWOMEN—EXPD. BRASSIERS, CORsets and foundation garments. Comm. Apply 4872 Sheridan-rd. after 6 p.m. Wed., Fri.

SALES REPR.—TRAV. FINANCE, COLLECtion; event. promotion mangr.; commission. Delaware 4673, between 11 and 3.

SALESWOMEN—DIRECT SALES; SOAP product. Hours 9-4. Perm. Salary plus bonus. Sof Prod., 1500 S. Western.

WOMAN—EXP. TEACHING OR Y WORK; exec. ability; Prot. relig. educ. work; gua. comm.; income. Address O C 525, Tribune.

CORNET CO. IS NOW ACCEPTING APPLIcations for 1938 sales force. Hosiery, lingerie. Percent. 229 West Washington.

PERSONAL STATIONERY, EVERYDAY card assortments. Sell easily, pay big comm. WALLACE BROWN, 36 S State-st., Dept. CT

SELL BIRTHDAY, EVERYDAY CARDS—BIG commission. Grogan Co., 122 S. Michigan.

HELP WANTED—WOMEN.

Miscellaneous.

SALARY $15 PLUS CARFARE—3 ALERT girls [21-40], exp. unnec. Direct food sales. 3179 N. Clark-st., 2-4 p. m., Rm. 16.

Nurses' Registries.

— — — — NURSES AT ONCE — — — — Private duty and institutional. Chgo. Registry, 2818 Cambridge. Gra. 0202.

REG. NURSES INSTITUTION AND GENL. dicty., 161 W. Eugenie. Div. 9127.

REG. NURSES, ILLINOIS, RECENT GRADS. SHAY, 936 N. Michigan, opp. Drake.

Employment Agencies.

Dictaphone—South $90
STENO.-BKKPR.—SOUTH $85
STENO.—Installment exper......................$65
TYPIST-SWITCHBOARD OPR....................$68
F. C. BOOKKEEPER...............................$50
12 WAITRESSES—All locat...$7 $14—Tips.
5 SODA FOUNT. GIRLS—All locat.......$15
DOMESTIC COOK—Housekeeper; Go.....$12
Bindery stitch.....40c | Cell. bag make...$12
Infant nurse.$12 R.B. | Counter girls.......$14
Pw. mach., shirts.$16 | Sand. salad.........$14
Beauty opr..........$20 | Barbeque cook.....$15
Kitchen helper.....$12 | Bus girls........$9 Mls.
A NATIONAL INSTITUTION.
O'SHEA 64 E. Jackson

SECRETARY-STENO., $100.
STENO.-SECRETARY, univ. trained....$100
STENO., credit exp.; loop ofc..............$70
ASST. BOOKKEEPER, real oppor............$75
STENO., credit and collection exp........$75
Counter Girls......$12 | Hotel Maids.........$50
Waitresses ....$15 | Shirt Finisher.....$60
Cafeteria Girls.....$13 | Bakery Sales.........$15
Soda Fountain.....$14 | Fountain Girl.....$20
Cook, restr.........$20
TRIANGLE, 25 E. JACKSON,
13TH FLOOR, KIMBALL HALL.

READY TO WEAR BUYER............$40-$50
Children Department Buyer.
Comptometer Operator, permanent.........$20
2 Typists, H. S., 23-26 years..................$18
Typist, some shorthand, 19-22 years......$18
SELECTIVE PLACEMENT COUNSEL, INC.,
227 MERCHANDISE MART.

WADDELL-WINN.
Steno., legal, und. 30.....................$30-$35
Steno., statistical typist, loop................$25
Statistical typist, Michigan-av..................$25
Steno.-secty., loop, college educ..........$22.50
Steno.-secty., Michigan-av. $90
Steno., 3 years exp., loop........................$85
Steno., consider beginner..........................$75
1 N. La Salle-st., Suite 1148.

EDIPHONE OPER.—JR. COLLEGE.....$110
STENO., SMALL OFFICE $100
Steno., ins. exp..$65 | Bkpr.-typist $90
Typist-biller, Underwood bkpr...............$85
Manicurist ....$10 | Beauty oper...$16.50
COSMETIC DEMONSTRATOR $16.50
WAITRESSES—HOTEL, RESTAURANT.
Cook, inst..$40 R. B. | Food checker $17
Cook, rest.............$12 | Dishwasher $10
S-H-A-Y, 14 W. Washington

ZINSER PERSONNEL SERVICE—
Primary teacher.
Key punch operator.
Teacher, dramatics, physical educ.
Typist, check writing experience.
Correspondent, sales department exp.
Stenographer, real estate exp., S. S.
Stenographer, secty., chemical dictation.
140 South Dearborn-street, Room 1548.

E. FISHER BILLER, LP., $90
COMPTOMETER OPERATOR $22
DICTAPHONE OPR., LITE STENO., LP.$75
TYPIST, LITE STENO., LOOP...............$18
2 HOTEL SWITCHBOARD OPRS. $65
STENO.-SECY., PUBLISHING EXP. $25
BKKPR.-TYPIST ....$18-$20
NATIONAL CASH REGISTER OPR. $15
C-R-A-I-G A-G-E-N-C-Y, 209 S. State.

DICTA. OPER., TECH. EXP., $18 & BONUS.
Hospital diet kitchen, exp.........$45 mo.
Bakery sales girl, German......................$15
Col. or wh. pantry girl, 5 days...............$10
Bindery..........30c. St. table & S. O., $12.
Head waitress, $70. Waitresses and fountain.
All Trades, 16 West Jackson.

MOLENE PERSONNEL, 105 W. ADAMS.
STENO., S. S., Prot., coll. education..$110
STENO., N. S., college educ..................$110
Stenotype oper., 3-4 yrs.' exp., loop.....$100
STENO., Ins., lp., A-1 firm.....................$ 90
STENO., Beginner, legal company........Open
CHECK WRITER, N. S.; KEY PUNCH, $85
HOSTESS, evening work, hi. grade.......$ 90

TESTED PERSONNEL—310 S. MICHIGAN.
An individualized service for office help which guarantees the right position based on analysis of applicant's ability and experience.
SECRETARY-STENO., Rapid, loop.......$100
A-1 TYPIST, LT. STENO.-BKKPR., lp..$120
COMMERCIAL ARTIST........................Open

STENO., LUMBER EXPERIENCE.............$90
SPANISH EDIPHONE OPERATOR....Open
2 TYPISTS, C. P. A. experience...........Open
ELLIS OPERATOR, single...................$100
BURROUGHS BKKPR., bank exper.......$105
COMPTOMETER OPR., whol. drug exp..$95
Glader Corp., 110 S. Dearborn

LEGAL STENO.—AGE 22-25...........$22.50
Swbd. opr., record clerk..................$18.00
Soda girls, all locations and hours........$16
Counter girl, to learn soda fountain..$14
Cocktail waitress..$8 | Tray waitress $8
WABASH, 202 S. STATE.

Ass't Collection Mgr., Age
25-30, some legal steno. exp....$90-$100
Steno., cashier, finance co...........$75-$80
Policy writer, loop..................................$80
Natl. cash. reg. oper.-bkkpr....................$90
UNITED, 209 S. STATE.

STENO., PURCHASING $17
ADDRESSOGRAPH, graphotype, young.$17
3 HOTEL MULTIPLE P. B. X................$65
2 PART TIME HOTEL P. B. X.............$40
WHITE AND COL. HOTEL MAIDS..$40-$50
Waitresses.....$8-$10 | Fountain $15
NO. SIDE CONSOLIDATED, 1001 Leland-av.

FORELADY—TABLE PADS, LAYOUT
ALL OPERATIONS EXPER.....................$25
MANGLE GIRL..$13 | Soda Fountain.......$14
Waitresses ..$10-$12 | Counter Girls $14
MAJESTIC, 25 E. JACKSON.

STENO.—RAPID; 23-25.....................$20-22
STENO.; Order Dept.; 20-22, west.......$17
F. C. BKPR.; G. M. or Auto Exp.........$125
COMPT. OPR.; Payroll Exp., 25..$15 to start
CONSOLIDATED,
11TH FLOOR. 209 S. STATE.

POWER MACHINE OPERS.....................$15
FOUNTAIN GIRL, COOK.......................$20
Waitresses, long or short hrs., gd. sal., tips.
SCRUB WOMAN—STEADY.......................40c
CADILLAC, 14 E. JACKSON.

COUPLES, PRIVATE ....$75-$125
COOKS, SOME GENL. HSWK.......$12-$18
WAITRESSES, HOTEL, RESTAURANT.
Hotel couple......$90 | Food checker $17
SHAY, 936 N. Michigan, opp. Drake.

— — MAIDS, WAITRESSES NEEDED —
P. B. X. double.$75 | Cashier $15
Modern Hotel Bureau, 879 N. State.

PR. MAID.$10, R. B. | CAFE, 2D CK...$14
Col. Maids.....$40 | Soda Fountain $14
BUSCH AGENCY 184 W. WASHINGTON.

— — — ELLIOTT FISHER BILLER — — — Steno., exp., knowledge of bookkeeping. Underwood Elliott Fisher, 212 W. Monroe.

STENO.—LEGAL EXPER.....................$22-$25
American Railway Bureau.
11 S. La Salle-st., Room 1105.

LEGAL STENO.—LOOP $25
P. X. B. Oper.—Hotel exp.....................$70
HAHN-MARTIN. 7 S. DEARBORN-ST.

STENO—EDIPHONE OP.; SM. OFC.....$75
CHECK TYPIST; EXP., PROT................$75
THE BAYNE AGENCY, 105 W. ADAMS.

PLACEMENT WOMAN—CLERICAL DESK
FACTORY GIRLS | FOUNTAIN GIRLS
MONARCH, 166 W. WASHINGTON.

CORBOY CALVIN, 20 W. JACKSON COMMERCIAL AND LAW POS. OPEN.

COM'L PERSONNEL, 32 N. STATE, R. 508 Steno., engineering exper. pref......$22.50

A1 STENO., F. C. BKPR.—LOOP....OPEN TANNER PERSONNEL, 209 S. La Salle

LEGAL STENO.—23-28, ATTRAC..........$25 UNIVERSAL PERSONNEL, 28 E. Jackson.

COL. HTL. MDS., $45; COL. HSMDS., $10-$12; wh. hsmds., $10-15. Elite, 57 E. Oak.

DICTAPHONE, $90; SECTY., $125. OCCUPATIONAL, 20 W. Jackson, R. 1409.

TRADE SCHOOLS—WOMEN.

— — CHICAGO BUSINESS COLLEGE — — Original and Only. Estab. 1887. GREGG—MUNSON—PITMAN BOOKKPG. SPEEDWRITING [100 words min. 8-10 wks.]. Free demo. daily. PBX switchboard. Only school of 5 live boards and 4 incoming trunks. $2 short course. Comptometry, typing. FREE placing service. Visit this 25 room school 190 N. State. Franklin 4122.

FASHION MODELS.

EARN BIG PAY.
In fashion shows, sample rooms and picture posing. Prepare for busy season. Our short course qualifies you. Visit or write MALLON FRIEL STUDIOS.
32 W. Randolph, 5th floor. Dea. 3106

— — — — BE A BEAUTICIAN! — — — —
LEARN THE "HALF WAY."
COMPLETE! PRACTICAL! THOROUGH!
SPECIAL REDUCED RATE.
GERTRUDE HALE SCHOOL.
162 N. State-st. Cent. 5007.

SWITCHBOARD LIVE BRDS. RECEPTION Real Placing Serv. Many calls. Only school of 4 boards and latest Hotel individual instr. Actual experience. 9 days or eve. Visit best Field's Annex Schl. 24 N. Wabash. Cen. 6647

GIRLS—TAKE COMPTOMETRY NOW. "In" in time for the inventory positions. Big demand. Ask about our special offer. Chicago Bus. Coll., est. 1887. 190 N. State-street

AMERICAN SCHOOL OF BEAUTY CULTURE will train you best. Live models. Easy terms. Low tuition fees. Day or evening. 159 N. State-st., 8th fl. Central 5446.

LEARN BEAUTY CULTURE THE DISTINCtive Burnham way. Day and evening classes. 140 North State-street. Randolph 3351.

BEST TRAINING AT LOWEST COST. CHIcago Academy of Beauty Culture. 37 SOUTH WABASH. STATE 4421

BE A DENTAL NURSE — EARN MORE. Catalog FREE. CHGO. SCHL. OF DENTAL ASSTS. Box TD, 64 E. Lake. Sta. 8511.

— — JO KEITH PLACEMENT AGENCY — — Will train girls MODELING $1.25 lesson. Day-eve. classes. 14 W. Lake Dea. 0134.

LEARN SWED. MASSAGE. GOOD PAY THE Kellberg way. 32 N. State, 9th floor.

TRAIN NOW TO BE APARTMENT HOTEL manager. Hotel Ext. Div., 203 N. Wabash.

NINA PARKER SCHOOL OF BEAUTY CULTURE, 64 W. Randolph Fra 2961

DE LEE UNIV. OF BEAUTY CULTURE, 30 W. Washington. Cen. 8225.

TRADE SCHOOLS—WOMEN.

MARINELLO

ANNOUNCEMENT

Our enrollments scheduled for the January classes are exceptionally large. Therefore, due to the limitation of classes and if you contemplate immediate training to prepare for the State Board Examinations in July, may we ask your co-operation by registering your reservation immediately.
L. A. PERRAUD, DEAN.

National School of Cosmeticians, Inc.
108 N. STATE. STATE 5057.

As a Wilfred Trained Beauty Expert You Can Earn More Money

Because sound, proven principles are correctly interpreted and applied by our master-instructors in the training of our students.
Spacious, modern classrooms are thoroughly equipped for fundamental and practical training in every phase of modern Beauty Culture.
MODEST RATES—EASY TERMS
DAY AND EVENING CLASSES
INDIVIDUAL INSTRUCTION
FREE PLACEMENT BUREAU.
A personal visit will convince you that WILFRED is an ideal, practical school of Beauty Culture.
Call today or request booklet T.

WILFRED ACADEMY

OF HAIR AND BEAUTY CULTURE.
9 W. Washington-street.
COR.STATE-STREET. STATE 5861.
Also New York, Boston, Brooklyn Newark, Philadelphia, Pittsburgh.

North Siders! South Siders!

Enroll in Beauty Culture at WORLD'S LARGEST BEAUTY SCHOOLS IN YOUR NEIGHBORHOOD.

SELAN'S

Win First Prize for 1937 in National Hair Styling Contest.

Selan's enroll more students from Chicago than any other beauty school. There must be a reason. Visit and see for yourself.

SELAN'S BEAUTY SCHOOLS

Free tools. Position assured our graduates. DAY AND EVENING CLASSES. Visit. Write. Phone for 24 page booklet.
NORTH—2744 MILWAUKEE-AVENUE
Cor. Spaulding. Spaulding 6616.
SOUTH—6404 S. HALSTED-ST. NOR. 2500.

COMPTOMETRY.

Get the best 8 week course, incl. TYPING. Individual instruction. Day or evening. Actual experience; prompt placement. Catalog.

Secretarial-Shorthand.

Gregg, Munson, Pitman, 3-6 mo. courses. Individual instr. Only school which includes Dictaphone and Switchboard in Stenographic Course. Placement Free. Catalog on request.

Switchboard-Typing.

Most complete Switchboard training in America. All live boards. Actual calls. Typing included. Comparison invited. Day or eves. Century College, 105 W. Madison. Fra. 8478.

HEIM BEAUTY SCHOOLS.

$65 $2 DOWN

Complete Course. Terms.
MARCEL KIT COSMETICS INCLUDED.
Day and Evening Classes.
DOWNTOWN SCHOOL, 6 E. LAKE-ST.
SOUTH SIDE SCHOOL, 936 W. 63D-ST.
GARY, IND., 479 BROADWAY.
MILWAUKEE, WIS., 215 W. WISCONSIN-AV.
Rates slightly higher in Gary and Milwaukee.

ATTRACTIVE GIRLS.

Excellent opportunity for those who can qualify for fashion modeling. Size 14-18. Small tuition fee. Free placement service. Apply at studio at once or mail coupon.

NAME ....

ADDRESS ....
VERA JANE STUDIO,
64 East Jackson-boulevard. Wabash 9332.

COMPTOMETRY, $10

DAY OR EVENINGS.
Felt and Tarrant. Burroughs calculator actual experience. Competent instructors. Switchbr., PBX, live boards, 6 lessons, $1.25. Dictation practice, 20c hr.; 10 hrs., $1.75. Personal attention. Placement service.
Chicago Commercial College,
180 W. Washington-st., Tel. Fra. 4803.

NOW IS THE TIME TO ENROLL FOR YOUR COURSE IN
BEAUTY CULTURE.
but be sure to get "Precautionary Information" on how to figure proper costs, conditions, etc. Call, write or phone.
THE MOLER SYSTEM
Originators of Beauty Culture Schools.
177 N. State-street. CEN. 6393.
Adjoining Chicago Theater.

Good Pay While Learning.

PRACTICAL NURSING. We place you. High School not needed. Winthrop School, 6206 Winthrop-avenue. FREE Booklet.

THE COLLEGE OF SWEDISH MASSAGE. Train under doctors. Preferred position. 1603 WARREN BLVD. SEELEY 6940.

DRESSMAKING—MILLINERY SCHOOLS

LEARN DRESS DESIGNING, DRESSMAKG., pattern drafting, millinery or power mach. Day or eve. Best equipped school. Est. 1902. Free Booklet "T." Master College. 400 S. State.

PROFESSIONAL DRESS AND SUIT DEsigning and French modeling. Day and eve. classes. Paree School, 203 S. Dearbn. Dept. T.

DRESS DESIGN, PATTERNS, DRESSMKG., millinery. Forest Academy, 209 S. State-st.

MUSICAL INSTRUMENTS.

Pianos and Players.

PIANO BARGAIN—SMALL SIZE USED upright; reduced to only $46. Terms 50c a week. Nothing to pay until March. Free delivery. P. A. Stark Piano Co. 234 South Wabash-avenue. Open until 9 p. m.

USED GRANDS AND SPINETTES—$150, $175, $225, $275. Low terms. WURLITZER, 111 S. Wabash. Open eves.

2 RECONDITIONED GRANDS AT SACRIfice prices. Mason & Hamlin, $790; Steinway, $495. Cable Piano Co., 303 S. Wabash.

5' 8" GRAND—FAMOUS MAKE, MARVELous tone; rare barg. for schl., church., $150. WYMAN'S, 604 Republic Bldg., 209 S. State.

— — YOU CAN SAVE MONEY AT — — KIMBALL FACTORY, 2611 S. California. OPEN DAILY 9 A. M. TO 9. P. M.

1 GRAND, 1 MIDGET, AND 1 SPINET. 3238 W. HARRISON-ST.

WANTED—USED GRAND PIANO. WILL pay spot cash. Sheldrake 5797.

WANTED TO BUY—USED GRAND PIANO from private family for cash. Mer. 4026.

SACR. CHICKERING GRAND—GOOD COND. $175 cash. 5408 West North-avenue

SACR. BALDWIN HAMILTON GRAND piano, $185. Like new 6242 W Grand.

NEW, USED GRANDS, STUDIO UPRIGHTS. Sac. Terms. Victor Whse., 4809 W. Lake-st.

STEINWAY AND SON GRAND PIANO—Must sell; $225 cash. 6512 N. Clark-st.

MASON & HAMLIN GRAND—MAH.; REAS. MOIST PIANO CO., 13th flr., 209 S. State.

Accordions.

PIANO ACCORDIONS—BARGAINS IN USED, rebuilt, and demonstrator instruments. All sizes to 120 bass. Terms with free lessons. Chicago Musical Instrument Co. 309 S. Wabash. Harrison 4884 Open evenings.

Wind, String, Etc.

RECONDITIONED BAND INSTRUMENTS. LYON & HEALY, 243 S. WABASH-AV.

MACHINERY AND EQUIPMENT.

CUPOLA, NEW, SMALL SIZE IRON MELTing furnace, ideal for light grey iron casting business. Outer dia. 24 in., inner 16 in. Total height 9 ft. Complete with motor, blower and steel roof. Price $175. Address Frank Balzer, 2446 S. 4th-st., Milwaukee, Wis.

A. C. AND D. C. MOTORS, UNIT HTRS., blowers, bought, sold, repaired, exchanged, ARTHUR WAGNER CO. 701 W. Washington

WANT TO RENT SPACE IN MACHINE shop. Wellington 1050.

FOR SALE—NEW MANILA ROPE; 50 PER cent discount. Midland Steel, 400 S. Clinton.

BARTER AND EXCHANGE.

HAVE 4 ACRES PRICED 30% UNDER surrounding property. What have you? ADDRESS O D 490, TRIBUNE.

TRADE LADIES' OR MEN'S FUR COAT FOR upholstery. 27 E. Monroe, room 502.

HAVE ORIENTAL RUG—WANT FAST CAMera, diamond. Redshaw, Granville, Ill.

$440 CREDIT ON 36 DODGE PICK-UP; for sed., furn. or ? Address M 580, Tribune.

LOST AND FOUND.

TO FINDERS.

If you have found a cat or dog, a pocketbook, jewelry, or fur, and cannot locate the owner, The Tribune will ... Public Service Office, 1 S. Dearborn-street.

TO LOSERS.

If you are listed in the telephone directory you can charge an advertisement ... Public Service Office ...

CHARM BRACELET—LOST—WITH 10 ...

COIN PURSE—LOST—CONTAINING MONEY ...

DIAMOND RING—LOST—BETWEEN ...

DOG—LOST—NEW YEAR'S EVE ...

GOLD WATCH CHAIN—LOST—WITH ...

HOUSE OFFICER'S BADGE—LOST ...

MUFF BAG—LOST—BLACK CLOTH ...

OVERCOAT—BLACK AND WHITE ...

PURSE—LOST—BLACK ENVELOPE ...

SUITCASE—LOST—BROWN ...

WALLET—LOST ...

WRISTWATCH—LOST—DIAMOND ...

WRIST WATCH—LOST—ELGIN ...

PERSONAL.

HAVE PURCHASED GATES' KNITTING ...

NOT RESPONSIBLE FOR ANY DEBTS contracted by anyone but myself. CARL E. NEWBERG.

THANKS TO THE BLESSED VIRGIN MARY ...

TRAVEL.

ALL AMERICAN DEPOTS ...

BUS INFORMATION BUREAU ...

Automobiles.

DRIVING SEATTLE SOON ...

DRIVING TO DALLAS-LOS ANGELES ...

JEWELRY, DIAMONDS, OLD GOLD, ETC.

CASH FOR DIAMONDS OLD GOLD, JEWELRY

Chicago Gold Smelting Co., 37 So. Wabash-av., 3d Floor.

LIPINSON'S LOAN BANK, 139 N. CLARK-STREET.

THE U. S. LOAN BANK, 10 North Clark-st., 6th Floor.

COAL AND WOOD.

SEWING MACHINES.

FOR A LIMITED TIME ... FOR ONLY $9c. ... MANDEL BROTHERS.

TO RENT—ROOMS—CENTRAL.

CHICAGO-AV., 30 WEST.

LAWSON Y. M. C. A.

$5 PER WEEK.

$5 Up—Hotel Grant—$2 Up.

TO RENT—ROOMS—SOUTH.

HYDE PARK Y. M. C. A.,

1400 East 53d-st. Fairfax 5300

Hotel Rooms.

$5 A WEEK.

PARKLAND HOTEL ...

TO RENT—ROOMS—NORTH.

HOTEL CLAYTON.

$6.00—PER WEEK—$6.00.

SAVE TIME AND EXPENSE.

NORTH AVENUE Y. M. C. A.

A CLUB FOR MEN

THE WYNDON HOTEL,

$6 WEEK UP.

SHELDRAKE HOTEL,

$5 Per Week—No Higher—$5

BERWYN BEACH HOTEL

$4 Sgl., $6 Dbl. Modern Rms.

$5 Up—Hotel Darlington—$5 Up

TO RENT—ROOMS—NORTHWEST.

TO RENT—ROOMS—WEST.

ADVANTAGES OF THE "Y"

Sears-Roebuck Y. M. C. A.,

TO RENT—HOUSEKEEPING ROOMS.

South Side.

North Side.

West Side.

BOARD AND LODGING.

WANTED—TO RENT—ROOMS.

HOTELS AND APARTMENT HOTELS.

6026 WINTHROP-AVENUE.

1 Rm. Kitchenette, $40 Up.

3 Rm. Kitchenette, $70 Up.

DEARBORN PLAZA

KIT. APTS., $12.50 WK. UP.

PLAZA HOTEL,

WELLINGTON ARMS

2970 SHERIDAN-ROAD.

WIL-MAR HOTEL

11 W. DIVISION-ST.

DEVONSHIRE HOTEL,

$10 PER WEEK

1 ROOM KITCHENETTE.

Windsor-Wilson Apt. Hotel, 915 Wilson-avenue.

FORT DEARBORN HOTEL.

HOTEL NORTHMERE.

Chateau Hotel, 7.50 Wk.

$6.00 WEEKLY $6.00

HOTEL CARLING,

Lincoln Park Arms Hotel.

WINTER IN THE LOOP.

SARATOGA HOTEL

$6—$6—$6—$6—$6

SHELDRAKE APT. HOTEL.

VERSAILLES HOTEL,

Edgecomb Hotel, 4100 North.

Unusual Values, $3 Per Wk.

1244 N. DEARBORN HOTEL,

APARTMENTS AND ROOMS TO SHARE.

TO RENT—HOUSES.

Northwest Side.

WANTED—TO RENT—HOUSES.

TO RENT—APARTMENTS—SOUTH.

One, Two, and Three Rooms.

2 ROOMS

1 ROOM APT., $30.

3 ROOMS, $35.

Four, Five, Six Rooms, and Larger.

6 RMS., STEAM HEAT, $35.

TO RENT—APARTMENTS—SOUTH.

Four, Five, Six Rooms, and Larger.

4½ ROOMS, $50.

TO RENT—APARTMENTS—NORTH.

General List.

New Bldg.—Imm. Poss.

One, Two, and Three Rooms.

Four, Five, Six Rooms, and Larger.

1367 N. STATE-PKWY.

3520 LAKE SHORE-DRIVE.

734 WRIGHTWOOD.

TO RENT—APARTMENTS—NORTHWEST.

TO RENT—APARTMENTS—WEST.

TO RENT—APARTMENTS—SUBURBAN.

West.

Cicero—13 minutes to loop.

Oak Park—16 minutes to loop.

TO RENT—FURNISHED APARTMENTS.

SOUTH.

Gorgeous, Daring Colors.

LUXURY AT LOW COST.

SOUTHWEST.

NORTH.

3520 LAKE SHORE-DRIVE.

ALDGATE APTS.

560 HAWTHORNE-PLACE.

TO RENT—FURNISHED APARTMENTS.

NORTH.

GLENWYN APTS.

NORTHWEST.

WEST.

WANTED—TO RENT—APARTMENTS.

TO RENT—STORES.

TO RENT—OFFICES AND SHOPS.

Central.

20 E. JACKSON BLDG.

WANTED—STORES, OFFICES, LOFTS.

INDUSTRIAL PROPERTY.

1255 S. WABASH-AV.

STORE AND BAR FIXTURES.

OFFICE FURNITURE AND DEVICES.

BUSINESS DIRECTORY.

Carpenters.

Floor Finishers.

Household Appliance Repairs.

Moving and Storage.

Rug Cleaning.

RADIOS, SUPPLIES AND SERVICE.

ONCE IN A LIFETIME.

$49.50

EDISON'S WHSE. OUTLET.

REAL ESTATE—APARTMENT BLDGS.

South Side.

SOUTH SHORE 2 FLAT.

North Side.

Hi-Grade Edgewater 2 Flat.

Northwest Side.

West Side.

REAL ESTATE—BUSINESS PROPERTY.

REAL ESTATE—HOUSES.

South Side.

7 ROOM BRICK RES.

North Side.

Northwest Side.

$1,250 CASH.

REAL ESTATE—VACANT.

South Side.

Northwest Side.

REAL ESTATE—SUBURBAN—SOUTH.

General.

REAL ESTATE—SUBURBAN—S. W.

General.

REAL ESTATE—SUBURBAN—NORTH.

General.

Glenview—27 minutes to loop.

IMMEDIATE POSSESSION.

REAL ESTATE—SUBURBAN—N. W.

General.

Berwyn—17 minutes to loop.

Cicero—12 minutes to loop.

Oak Park—16 minutes to loop.

REAL ESTATE—SUBURBAN—WEST.

REAL ESTATE—SUBURBAN—MISCELL'S.

REAL ESTATE—RESORT PROPERTIES.

Illinois.

Wisconsin.

REAL ESTATE—FARM LANDS.

Farm Land Classified advertisements will be found in the News Section adjacent to the daily feature "Day By Day Story of the Experimental Farms."

REAL ESTATE WANTED.

Houses.

REAL ESTATE FOR EXCHANGE.

Business Property.

Houses.

Miscellaneous.

HAVE YOU

REAL ESTATE SERVICE.

REAL ESTATE LOANS, MORTGAGES.

FIRST MORTGAGE LOANS LOW COST.

STOCKS AND BONDS.

CLOTHING, FURS, ETC.

January Clearance Sale!

January Clearance Sale.

LEGAL NOTICES.

NOTICE TO THE HOLDERS OF ... CHICAGO, ROCK ISLAND AND PACIFIC RAILWAY COMPANY ...

THE FIRST NATIONAL BANK OF CHICAGO, Trustee.

BUSINESS OPPORTUNITIES.

Businesses for Sale.

If the kind of store or business you want is not offered for sale today, why not advertise in the Business Opportunities column? Stop in today at the Tribune Want Ad Office, Madison and Dearborn-streets, or call Superior 0100. Ask for an Ad Taker.

Partnerships and Investments.

Concessions, Locations, and Leases.

Business Service.

Business Equipment.

Wanted.

SPORTING GOODS.

USED AUTOMOBILES FOR SALE.

ANNOUNCEMENT

We are not quoting sale prices in this announcement because our reductions on used cars are so enormous that the new low prices might seem unbelievable—but

"Seeing Is Believing" —so come in and see for yourself.

Our annual January Clearance Sale is now in progress, with unprecedented reductions on all makes and models.

A complete line of 1931 to 1937 Dodges, Plymouths, Fords, Chevrolets, and other makes. Also a few trucks.

The cars we are showing in this sale carry the same guarantee of honest dealing that has been our reputation for 18 years.

JAMES F. GOODWIN
Dodge-Plymouth Dealer,
5719-25 BROADWAY

AUBURN—'32 DUAL RATIO SEDAN...$165 NEW CAR DEALER. 6201 S. WESTERN.

AUBURN—'31 SPT. SED. FULL PR..$69.50 MID-CITY CHEVROLET. 1147 JACKSON.

BUICKS—BUICKS
1937-1937
14 TO CHOOSE FROM CLOSEOUT MODELS

Models 8-41, Models 8-61, and Models 8-81, Models 8-47 and Model 8-44, 1937 Buicks, 14 to select from, all colors, some equipped with radio, heater, 6 wheels and side mounts. All these Buicks carry a 90 day guarantee. These cars positively must be sold and sacrificed at a big discount. Priced down as low as $595. Your car down. Balance 12-24 months.
OPEN DAILY 9 A. M. TO 10 P. M.
State Auto Finance Corp.,
3939 Washington-blvd.

BUICKS—1937.
WE UNDERSELL
'37-41 model 5 pass. 4 door sedans, 61 sedans and opera seat coupe, built-in trunks, side mts., various colors. Radio, heater, defroster furnished at cost. Your car down, 12-24 months to pay. Our regular guarantee. 30 day driving trial.
FINANCE CO. OPEN EVENINGS.
3910 OGDEN-AV.

BUICKS '37s, '36s
1937s, $595 UP.
1936s, $495 UP.
[20 TO CHOOSE FROM. ALL COLORS.] 4 door tour. sedans, 2 door tour. sedans, coupes. Some with RADIO, HEATER, defrosters, clock, side mts., etc. All dual eqpd. Your car down, bal. 12-24 mos. 90 day guar.
4618 Washington-blvd.

Buick 1937 61, $795
4 Door Trunk Sed.: Radio, White Wall Tires. Cost $1,500 new; in black.
YOUR CAR OR 20% DOWN.
CAPITOL FINANCE CORP.,
2235 MICHIGAN-AV.

BUICK—1937 MODEL 81 4-DOOR TOURing sedan; rad., heater, defroster, Goodyear safety tubes. Very low mileage; beautiful finish. This car looks and runs like the day it left the factory. Priced to sell today.
LAWDER BROS.,
ESTABLISHED 1890.
6900 VINCENNES. 1 BLK. W. OF STATE. OPEN SUNDAY. EVES. TILL 10.

Buick Roadmaster '36 Sedan
$650
$1,756 new. A "low mileage buy."
SOUTH SHORE BUICK CO.
7320 STONY ISLAND. MIDWAY 6408.

Buick'35-615 Ci. Sd., $545
EMIL DENEMARK, INC.,
3860 OGDEN-AV.
Have a fine selection of 26 used Buicks in all models, styles and body types; '30 to '37, ranging in price from $50 to $795.
FOR PARTICULARS PH. CRAWFORD 4100

— — BUICK—1936-81 5 PASS. SEDAN — —
$595
ROAD MASTER.
Side mounts, built-in trunk, heater.
McFARLAND-KEENAN BUICK CO.
1243 W. 63D. NORMAL 7000.

BUICK SPECIAL SEDAN, 1936, $550
4 dr. built-in trunk, de luxe equipped.
Buick Dlr., 2468 Milwaukee.

— BUICK—CONVERTIBLE SEDAN—$780 — A 6 WHEEL, $2,200 '36 SHOW CAR. ALSO 7 PASS. '37 DE LUXE SED.; ½ COST.
F-E-L-Z
1132 DIVERSEY-BLVD.

BUICK 1931, $135.
Model 31-57 sedan. This small car in big demand. Heater and many extras.
Buick Dlr., 3807 Lawrence.

BUICK—1934 67 SEDAN...............$395 BUTLER MOTORS, INC., 2512 S. Mich.

BUICK—'30 6 CYL. 4-DOOR SEDAN...$95 1930 AND 2515 MILWAUKEE-AVENUE

BUICK—'35 7 PASS. SEDAN.........$650 5701 BROADWAY. BUICK. LON. 7700.

BUICK—'32 SMALL SED.; 6 W. W....$145 NEW CAR DEALER. 6201 S. WESTERN.

CADILLAC BARGAINS.
1936 MODEL 60 CLUB COUPE. Car like new; complete equipment.
1935 V8 7 PASS. SEDAN. S. mts., heater 6 w. w., in excellent cond.
1931 5 PASS. TOWN SEDAN, 6 w. w., trunk, s. mts., low mileage.
ALL MUST BE SOLD AT ONCE. Make an offer.
HILL MOTORS-PACKARD,
640 MADISON-ST. OAK PARK.

CHEV. 1937, $495
[9 to choose from. Various colors.] 4 door Master Sedans. Also Town Sedan with built-in trunk. Your choice at full price of $495. Your car down, 12-24 months. 90 day guarantee. 30 day driving trial.
4618 Washington-blvd.

CHEVROLET—LATEST '36 MASTER 2 DR. tour. sedan, built-in trunk, knee action, etc. See this one today for only $385. DODGE—BENDER-RIEGER, INC.—PLYM'TH 933 WASHINGTON-BLVD.

CHEV.—'37 MSTR. TOWN SED. TRUNK, htr., full equip.; very low mil. Priced for quick sale at $465. Always over 150 O. K. used cars priced well below market. CLARK MAPLE CHEV., 1038 N. CLARK-ST.

CHEV. '37 TRUNK SED.
Master de l. Radio, heater. Will sacrifice.
3000 LAWRENCE-AV.

CHEV.—'33 COUPE, BEAU. MAROON FINish, good tires, A-1 mech. cond. Priced for quick sale at $195. CLARK MAPLE CHEV., 940 MILWAUKEE.

CHEV. '35 SEDAN, $335.
Almost new; 2 dr.; tires like new. CHEV. DLR., 1111 Chicago-av. in Evanston.

Chev. 36 Town Sedan, $385.
TRUNK, HEATER; PERFECT THRUOUT. MID-CITY CHEVROLET. 1147 JACKSON.

Chev. '36 Sedan Trunk, $395.
Hydr. brakes, turret top, excel. cond. CHEV. DLR., 1111 Chicago-av. in Evanston.

CHEV.—'34 MASTER 4 DR. SEDAN. BEST mech. cond., real buy at $245. CLARK MAPLE CHEV., 940 MILWAUKEE.

CHEV.—'36 MASTER DE L. TOWN SEDAN needs some fender work; guar. mech $385 DE SOTO PLYM. DLR., 12 E. Garfield-blvd.

CHEVROLET 1933 MASTER SPORT Coupe, good condition, new tires, heater. Private party. Phone Euclid 4086-R.

CHEV.—NEWEST '36 DE L. SED.; TRULY a beauty; knee act.; sac. $365. Open Sun. U. S. AUTO FINANCE CO., 1340 W. 63D.

CHEV. '36 2 DR. SED. NEW APPEARance, radio, heater, etc.; low mi.; orig. buyer; $350 or best offer. Kelly. Moh. 3460.

CHEVROLET—'32 COUPE. SIDE MOUNTS 6 W. W. htr.; perfect cond. Palisade 4081.

CHEVROLET '34 MASTER SEDAN. $285 Dor. 2310. Ruby Chev. 7158 Stony Island.

CHEVROLET—1933 COACH...........$195 7557 Stony Island. Butterfield 1285.

CHEV.—'29 4 DOOR SEDAN. HEATER. GD. condition, $40. 5160 W. Nelson.

USED AUTOMOBILES FOR SALE.

Cadillac-La Salle

Take Advantage of These January Prices.

CADILLACS.

'36 V-12 sedan, 7 pass.	$1,745
'36 V-12 conv. coupe	1,295
'32 V-16 sedan, 7 pass.	325
'36 60 touring sedan	895
'35 10 sedan	545
'35 10 town sedan	625
'34 sedan	525

LA SALLES.

'37 touring sedan	$1,125
'36 touring sedan	725
'35 touring sedan	545
'34 sedan	425
'33 V-8 sedan	395

OTHER MAKES.

Auburn—'36 sedan	$350
Buick—'36-61 touring sedan	595
De Soto—'37 touring coupe	675
Dodge—'36 convertible coupe	495
Ford—'36 touring sedan	395
Graham—'35 sedan	325
Olds.—'37 "6" touring sedan	775
Olds.—'36 "8" touring sedan	575
Olds.—'36 "8" touring sedan	575
Packard—'36 120 club sedan	465
Packard—'36 120 touring sedan	595
Packard—'35 super club sedan	595
Packard—'34 super imperial sedan	495
Pontiac—'36 "8" touring sedan	565
Stude.—'35 Dic. touring sedan	375
Stude.—'34 Dic. convt. coupe	275

GENERAL MOTORS INSTALMENT PLAN.
CADILLAC MOTOR CAR DIVISION.
GENERAL MOTORS SALES CORP.

2258 S. Michigan-av.	CALumet 4185.
2015 E. 71st-st.	PLAza 6600.
5201 Broadway.	LONgbeach 7000.
4110 Milwaukee.	KILdare 3775.
4646 Washington-bl.	MANsfield 4646.
652 Madison-st., Oak Pk.	VILlage 6120.
820 Madison-st., Oak Pk.	AUStin 6072.
1810 Ridge-av., Evanston.	ROG. 7100.
108 N. 1st-av., Highland Pk.	HOL. 6700.

OPEN WEEK-DAY EVENINGS.

CHEV. 1937, $495
Master de luxe town sedan. Knee action, high grade upholstery, special finish. This car is positively the same as brand new. Full price sacrifice for $495. Your car down, balance 12-24 months, 90 day guarantee.
OPEN DAILY 9 A. M. TO 10 P. M.
State Auto Finance Corp.,
3939 Washington-blvd.

CHEV. 1937, $495
Master de luxe sedan. Dual equipped. Built-in trunk heater, many extras. Small down payment, balance 12-24 months.
Certified.
4647 MADISON-ST.

CHEV. '36 TOUR. SED., $365
5 pass., built-in trunk turret top, dual equipment. $100 down.
MICHIGAN AVENUE CHEVROLET.
2345 SOUTH MICHIGAN.

Chevrolet '32 Sedan, $175.
Heater, ect. Our 1938 special.
STORE. 2717 MADISON-ST.

CHEV.—'33 COACH; RADIO, HTR......$215 NEW CAR DEALER. 6201 S. WESTERN.

Chryslers—1937—All Colors.
BRAND NEW
Up to $695 Discount
LEFT OVER MODELS.
6 and 8 cyl. 5 and 7 pass. sedans also convertible sedan. Your car down. 12-24 months to pay. Fully guaranteed.
CHRYSLER DEALER. OPEN EVENINGS.
3910 OGDEN-AV.

— — CHEVROLET—REAL '35—$280 — — 5 PASS.; LIKE BRAND NEW; 2 DR. SED.
F-E-L-Z
1132 DIVERSEY-BLVD.

CHRYSLER—'34 AIRFLOW SEDAN, RADIO heater; O. K. mechanically...........$275 DE SOTO PLYM. DLR., 12 E. Garfield-blvd.

CHRYSLER — 37 ROYAL SEDAN; LIKE new. Must sell; name your own price. Warehouse, 620 Schubert. Wel. 8300.

CHRYSLER—'37 ROYAL 6 CONV. SED.; blt-in trk., rad., h. w. htr.; must sac $675 STUDEBAKER DEALER. 2424 Milwaukee.

CHRYSLER—1930 4 DOOR SEDAN..$69.50 MID-CITY CHEVROLET. 1147 JACKSON.

CHRYSLER—'37 AIRFLOW SEDAN.....$895 Bernard & Lee. 1033 Chicago-av., Evanston.

Cord Special '37
Supercharged Sedan.
A CONVERTIBLE
4 door with Le Baron Body. Special Radiator and Hood. Looks Just Like a Duesenberg. Slightly used. If you want class and distinction see this.
Priced Right.
CAPITOL FINANCE CORP.,
2235 MICHIGAN-AV.

— CORD—CONVERTIBLE COUPE—$270 — LIKE BRAND NEW; A BEAUTY; '31.
F-E-L-Z
1132 DIVERSEY-BLVD.

DE SOTO '37, $495
4 DOOR TRUNK SEDANS.
2 to choose from. Full. equip.
$100 Down or Trade.
2241 MICHIGAN-AV.
OPEN EVENINGS.

DE SOTO 1937, $595
4 door 5 pass. de luxe touring sedan. Built-in trunk, all dual equipment. Hi grade whipcord upholstery. Original cost $1,064. Just like brand new. Sacrifice, $595. Your car down, bal. 12-24 mos. 90 day guarantee.
OPEN DAILY 9 A. M. TO 10 P. M.
State Auto Finance Corp.,
3939 Washington-blvd.

DE SOTO AIRFLOWS
36—'35s and '34s SEDANS.
PRICES RANGING FROM $295 TO $525
All cars are in new car condition.
2246 S. MICHIGAN

DE SOTO—1934 AIRFLOW CUSTOM SEdan; heater. Special at $245.
Winter & Hirsch Finance,
1842 S. Michigan. Cal. 4290.

DE SOTO—'34 AIRFLOW OVERDRIVE 4 door sedan; new car condition; best offer. 3956 GRAND AT CRAWFORD.

DE SOTO—1934 AIRFLOW SEDAN.....$395 WESTERN MOTORS, 6445 S. WESTERN.

DE SOTO—'36 TOURING SEDAN......$485 Bernard & Lee. 1033 Chicago-av., Evanston.

Dodge 1936—$445
4 Door Trunk Sedans.
Fully equipped—6 to choose from.
$75 or Your Car Down.
CAPITOL FINANCE CORP.,
2235 S. MICHIGAN-AV.

DODGE 1937, $595
5 pass. de luxe sedan. Finished in blue, radio, heater, dual equip. 90 day guar. Small down payment balance 12-24 months.
Certified.
4647 MADISON-ST.

— — — DODGE—REAL 1936—$345 — — — 4 DOOR TRUNK SEDAN; HEATER, ETC.
F-E-L-Z
1132 DIVERSEY-BLVD.

DODGE—1937 4 DOOR TOUR. SEDAN; LIKE new. Built-in trunk, radio, heater. $550 DODGE—1934 DE LUXE COUPE.......$275 Rumble seat, heater, spotlight. De Soto-Plymouth Dealer, 3520 ARCHER.

DODGE—'35 DE LUXE SEDAN........$395 Best Dodge value ever offered. Be sure and see this car today. DODGE DLR., 1019 DAVIS-ST., EVANSTON EVANSTON CARS ARE BETTER CARS.

DODGE—'33 DE LUXE SEDAN........$225 Best Dodge value ever offered Be sure and see today. DODGE DLR., 1019 DAVIS-ST., EVANSTON EVANSTON CARS ARE BETTER CARS.

DODGE '33 SEDAN, $285.
Wonderful mechanical condition.
CLAUSON BROS. 3515 IRVING PARK.

DODGE '36 4 DOOR DE LUXE SEDAN Built-in trunk. Real buy at $445. BURKE. 6733 S. WESTERN.

DODGE—COUPE. '34. VERY CLEAN NEW finish. To close out..................$265 MID-CITY CHEVROLET. 1147 JACKSON.

DODGE—1937 4 DOOR DE LUXE SEDAN radio, heater, etc. Big discount. PACKARD DEALER. 3325 MONTROSE.

DODGE '36 4 DOOR DE LUXE SEDAN Built-in trunk. Real buy at $445. BURKE. 6733 S. WESTERN.

DODGE—LATE 1937 DE L. 4 DR. SED., trk., radio, htr., etc. Must sell. Can arrange terms. 1647 S. Crawford [Pulaski-rd.].

DODGE '35 4 DOOR SEDAN............$295 BURKE. 6733 S. WESTERN.

DODGE—1934 SEDAN..................$275 Dor. 2310. Ruby Chev. 7158 Stony Island.

DODGE—1935 2 DR. TOUR. SEDAN..$335. RAY TITUS. 5710 BROADWAY.

DODGE—1937 TOURING SEDAN.......$545 Bernard & Lee. 1033 Chicago-av., Evanston.

DODGE—'35 4 DOOR SEDAN...........$295 BURKE. 6733 S. WESTERN.

USED AUTOMOBILES FOR SALE.

Lincoln Zephyrs
1937s and 1936s
ALL MODELS AND SELECTION OF COLORS
From $675 to $1,100

These represent the finest selection of guaranteed Lincoln-Zephyr cars in Chicago. Renewed and guaranteed by Lincoln factory trained mechanics. See these cars before you consider buying any late model automobile.

All 1936 models are equipped with 1937 trim and improvements.

$2 Day—Money Back Guarantee

Ford Motor Sales Co.
[Lincoln Retail Division.]
2220 S. MICHIGAN
Calumet 7340. Open evenings

DODGES
1936s 1937s
4 DOOR TOURING SEDANS. ALL IN NEW CAR CONDITION.
CLOSE OUT PRICES.
LAWDER BROS.
ESTABLISHED 1890.
6900 VINCENNES-AV.
1 BLOCK WEST OF STATE-ST. OPEN SUNDAY. EVES. TILL 10.

DODGE 1937, $545
5 pass. town sedan. Built-in trunk, all dual equipment. Beautiful dark blue. High grade upholstery. Also 1936 4 door 5 pass. touring sedan. Built-in trunk, all dual equipment. Will sacrifice for $475. Your car down, balance 12-24 months. 90 day guarantee.
OPEN DAILY 9 A. M. TO 10 P. M.
State Auto Finance Corp.,
3939 Washington-blvd.

DODGE '34 SEDAN, $285!
Radio, heater, dual equipment. Guaranteed. "WE HAVE THE CARS WE ADVERTISE" MICHAEL MOTORS. 7405 STONY ISLAND.

Fords—Fords—Fords
SEE
Lawder Bros.
ESTABLISHED 1890.
BEFORE YOU BUY
186 TO CHOOSE FROM
1931s to 1937s.
Renewed and Guaranteed.
ALL MODELS—ALL PRICES.
1937 DE LUXE TOURING 4 DOOR SEDANS, MODEL 85 DEMONSTRATORS WITH RADIOS AND HEATERS AS LOW AS $585. ALSO 1937s. MODEL 60 2-DOOR SEDANS.
6900 VINCENNES-AV.
1 BLOCK WEST OF STATE-ST.
Open Sundays. Eves. to 10.

— — — — — — FORDS — — — — — —
BRAND NEW '37s
MUST SACRIFICE NOW.

60 Tudors	$585
85 Tudors	$535
85 Fordors	$565
85 De L. Fordors	$635
85 De L. Coupes	$575
85 De L. Tudors	$575

ALL COLORS; CASH OR TERMS. AUTH. FORD-LINCOLN-ZEPHYR DEALER.
3948 ROOSEVELT-ROAD.

FORD '36 SEDAN, $395
De luxe 4 dr. 5 pass. sed; built-in trunk. loads of extras. Release for $395. Your car down, bal. 2 years. 90 day guar. OPEN TO 10 P. M. 7 DAY DRIVING TRIAL. CENTURY FINANCE CORPORATION.
850 JACKSON-BL.

Ford 1936 Trunk Sedan
$350
Bring your mechanic. A "steal."
SOUTH SHORE BUICK CO.
6208 COTTAGE GROVE. MIDWAY 6403.

— FORD '36 5 PASS. DE LUXE SEDAN — Radio, heater, many extras...........$360 $45 or your car down, $20 per month. STATE LICENSE FREE.
GROSSINGER PONTIAC,
2658 LAWRENCE. LONGBEACH 7883.
3011 LAWRENCE. KEYSTONE 5321.

— — — — — —FORDS— — — — — —
Your choice of all models, all years. Thoroughly recond. and priced to sell. Buy with confidence from Chicago's oldest Ford dealer. GLENN E. HOLMES, INC.
39 W. Lake. Randolph 7171.
SHOP INSIDE WITH COMFORT.

FORD—1936 TUDOR. SPECIAL AT $295.
Winter & Hirsch Finance,
1842 S. Michigan. Cal. 4290.

FORD 1933 COUPE, $145.
A neat appearing and good running car; sacrifice only $45 down. SNOW BROS. FORD DLRS. FOR 23 YRS. 1027 SOUTH-BOULEVARD, OAK PARK.

FORDS—'32s to '37s—FORDS
J. A. LAVERY,
Authorized Ford Dealer.
6529 Cottage Grove-av. Ph. Midway 5305.

— FORD—FORDOR TRUNK SED.—$165 — De Luxe, Heater, Etc.; '34; a Beauty; Clean.
F-E-L-Z
1132 DIVERSEY-BLVD.

FORD—'36 DE LUXE COUPE, BUILT-IN Philco radio, orig. finish, in spotless cond. Unusual bargain at $395. CLARK MAPLE CHEV., 1038 N. CLARK.

FORD '36 SEDAN, $395.
Radio, heater, etc.; complete, perfect. STERNBERG-PONTIAC. 6033 Cottage Grove.

— — FORD—1936 FORDOR SEDAN — — Today only...........................$333 Dodge—Direct Factory Dealer—Plymouth. 2300 W. 63D-STREET. PROSPECT 0024

FORD 1937 FORDOR.
de l. sed. Appear. and perfor. like new..$525 PACKARD, 24th and Michigan. Cal. 7413

FORD—'35 FORDOR. LOW MI.......$345 De Soto '37 tour. sed., htr., rad., ovedr. 685 MORTON MOTORS. 2825 SHEFFIELD. 824 DIVERSEY.

— — FORD—1935 2 DOOR SEDAN — — Very clean throughout. Only $5 down. KROLL. 7215 S. HALSTED.

FORD—1934 SPORT COUPE; EQUIPPED with radio, heater, etc.; at only....$195 Dor. 2310. Ruby Chev. 7158 Stony Island.

FORD—'36 DE LUXE TUDOR SEDAN. Trunk. Special price................$345 MID-CITY CHEVROLET. 1147 JACKSON.

FORD—1935 TUDOR; PERF. COND.; HEATer. Must sell at once. $225. Priv. party. 3260 Lake Shore-drive. Call Lak. 3260.

FORD—1933 DE LUXE 4 DOOR SEDAN. A REAL BUY AT $160. ONLY $50 DN. J. J. WEIGHT MOTORS. 242 W. 55th-st.

FORDS 1937S, '36S, '35S. ALL BODY styles. CHEAPEST prices in Chicago. HARBOR MOTOR CO., 7738 Cottage Grove.

FORD—1934 5 PASS. SEDAN..........$115 Needs minor repairs a good bargain. 4922 BROADWAY, AT ARGYLE.

FORD—1935 COUPE...................$245 Dor. 2310. Ruby Chev. 7158 Stony Island.

FORD—'35 DEL. R. S. COUPE A1...$275 DE SOTO PLYM. DLR., 12 E. Garfield-blvd.

FORD '34 TUDOR, $195, GENUINE BARgain. Ben T. Wright. 1101 N. Clark.

FORD — 1930 FORDOR, $95. OTHERS TO choose from. Wright. 1101 N. Clark.

FORD—1935 COUPE, $245. READY TO GO. Ben T. Wright. 1101 N. Clark.

FORD—1936 TUDOR, MOTOR, TIRES, FINish A1. $365. Wright. 1101 N. Clark.

FORD—'35 DE LUXE COUPE; FINEST CONdition, $45 down. 6640 S. Western.

FORD—1936 DE LUXE TUDOR SED. $385. RAY TITUS. 5710 BROADWAY.

FORD—1936 SEDAN; HEATER.........$345 Bernard & Lee. 1033 Chicago-av., Evanston.

FORD—1933 COUPE, $195. HEATER. LOW mileage. Boulevard 5995.

FORD—'34 COACH; EXCELL. COND....$185 NEW CAR DEALER. 6201 S. WESTERN.

FORD — 1934 DE LUXE SEDAN, $240, terms. Call Larkin, Crawford 5656.

— — FORDS—WANT A FORD?—C. ZEPP — — 2950 LAWRENCE-AVENUE.

FORD—1936 DE LUXE SEDAN.........$295 De Soto-Plymouth Dealer, 3520 ARCHER.

USED AUTOMOBILES FOR SALE.

STUDEBAKER'S
SPECIAL
HOLIDAY BUYS!

1930 CHEVROLET SEDAN	$ 40
1930 LA SALLE SEDAN	85
1931 AUBURN COACH	45
1931 HUPMOBILE SEDAN	65
1931 AUBURN SEDAN	75
1931 OLDSMOBILE SEDAN	95
1931 STUDEBAKER 8 SED., S. M.	95
1932 FORD SEDAN	95
1932 CHEVROLET SEDAN	125

AND MANY OTHERS, $25 UP.

ON CHICAGO'S EASIEST TERMS!
STUDEBAKER
USED CAR DEPT. STORE,
26TH & MICHIGAN-AV.
Open until 9 p. m. daily; closed Sunday.

Southwest Clearance Sale.
'31 Chev. sed...$125 '32 Chev.sed.,6ww 195
'31 Chev. cp., r.s. 145 '32 Plymouth sed. 195
'32 Ford cp., r.s. 125 '34 Ford de l. tu. 225
'32 Buick Sed.57. 175 '34 Chev. cu. ch.. 245
75 others to pick from below $300.
SOUTHWEST CHEV., INC.
9220 S. ASHLAND. CED. 3500.
Open this Sunday.

FORD — 1935 TUDOR SEDAN; PRIVATE party; mech. good. $225. Bittersweet 3162.

FRANKLIN '33 SEDAN.
Olympic model, side mounts, front and rear heaters, supercharged..........$325
2317-23 S. MICHIGAN.

FRANKLIN—'31 SEDAN; SIDE MTS..$165 CHRYSLER ILLINOIS 2234 S. Michigan.

Graham '37 4 Door Sedans.
A few new and several officials cars. All at substantial savings. BIRD-SYKES CO., 2215 S. Michigan.

— — HUDSON—'37 TERRA. 6—$530 — — 5 PASS. TOUR. SED.; Radio, Heater, Etc.
F-E-L-Z
1132 DIVERSEY-BLVD.

HUPP 1936 "6," $445.
4 door sedan; Aerodynamic model. Heater, overdrive. Car cost new $1,140. Terms or trade.
2317 SOUTH MICHIGAN.

LA SALLE 1937, $895
V-8 4 door 5 pass. de luxe tour. sedan. Built-in trunk, all dual equipment, hi-grade whipcord upholstery, heater, defroster system. Sacrifice for only $895. Your car down, bal. 12-24 months. 90 day guarantee.
OPEN DAILY 9 A. M. TO 10 P. M.
State Auto Finance Corp.,
3939 Washington-blvd.

LA FAYETTE—1934 DE LUXE SEDAN; radio, heater. Special at $235.
Winter & Hirsch Finance,
1842 S. Michigan. Cal. 4290.

LINCOLN-ZEPHYR '37
4 door sedan; radio, spotlight; beautiful finish; very low mileage. Can't tell from a new car. Only $995. Terms or trade.
LAWDER BROS.,
ESTABLISHED 1890.
6900 VINCENNES. 1 BLOCK W. OF STATE OPEN SUNDAY. EVES. TILL 10.

LINCOLN ZEPHYR '37
Brand New, $995.
4 door de luxe sedan. Cash or terms. Authorized Lincoln Zephyr Dealer.
3948 ROOSEVELT-ROAD.

— — LINCOLN—SPORT SEDAN—$335 — — Radio, 6 Wheel, '33 Deliv.; '34 and Title.
F-E-L-Z
1132 DIVERSEY-BLVD.

NASH
New 1937 Nash 6 or 8 Sedan at Great Savings. New Car Warranty—a few left. Hurry!
NASH SALES, INC.,
FACTORY DISTRIBUTORS.
24th and Prairie-avenue

NASH LAFAYETTE—'37 4 DR. TRK. CUST. sed.; radio, htr., bed equip., cruising gear. Cost $1,053, now $545. 6811 S. Halsted.

OLDS 1937, $685
5 pass. de luxe touring sedan. Built-in trunk, all dual equip. This car is just like brand new. Sacrifice, $685. Your car down, balance 12-24 months. 90 day guarantee.
OPEN DAILY 9 A. M. TO 10 P. M.
State Auto Finance Corp.,
3939 Washington-blvd.

OLDS. '36 SEDAN, $475
De luxe 5 pass. tour. sedan; built-in trk., radio, htr. Like new. Release $475. Your car down, bal. 2 years. 90 day guar. OPEN TO 10 P. M. 7 DAY DRIVING TRIAL. CENTURY FINANCE CORPORATION.
850 JACKSON-BL.

OLDS 6-1937-$595
5 Pass. Touring Sedan with Built-in Trunk. Fully equipped.
YOUR CAR OR $100 DOWN.
CAPITOL FINANCE CORP.,
2235 MICHIGAN-AV.

OLDS 1937, $645
5 pass. de luxe tour. sedan. Built-in trunk. All dual equip., heater, etc. VIRTUALLY NEW. Full price, $645. Your car down, balance 12-24 months. 90 day guarantee.
4618 Washington-blvd.

OLDS.—'33 4 DOOR SEDAN. NEEDS SOME work. To close out..................$145 MID-CITY CHEVROLET. 1147 JACKSON.

OLDS. — '37 DE LUXE 2-DOOR SEDAN; radio, etc.; $725. Ajax. 7800 Stony Island

OLDS. — ALL YRS. AND BODY STYLES; lowest prices. May-Olds. 7417 S. Halsted.

OLDS.—'35 4 DR. TOUR. SEDAN....$385. RAY TITUS. 5710 BROADWAY.

— OLDS.—1936 4 DOOR TRUNK SEDAN — $490. 1132 DIVERSEY-BOULEVARD.

OLDS—1931 DE L. SED., TIRES LIKE new; barg. for cash. Larkin, Cra. 5656.

OLDS—1936 6 CYL. SEDAN. A BUY. KAILER-YOUNGQUIST, 5043 Broadway.

Packard '36 Tour. Sed., $695
'36 Club Sedan. A bargain at.........$650 Both cars like they left factory. Guaranteed. Terms and trade.
JAMES LEVY BUICK. 2257 S. Michigan.

PACKARD '32 SERIES 900
4 door sedan; trunk, heater, 6 whls.; $295.
2247 SOUTH MICHIGAN.

PACKARD—15 SEDANS, '37S TO '30S. Must be sold. Name your own price. Warehouse, 620 Schubert. Well. 8300.

PACKARD—1937 120 CONVERTIBLE SEdan. Radio, heater. 6120 S. Western.

PACKARD—'37 NEW TRUNK SEDAN; BIG saving. Packard Dlr., 7605 South Halsted.

Pierce-Arrow 7 P. Imp.
6 tires, 2 mounted forward, luxurious '31; good mechanical condition. A very clean car throughout.
$250
Cadillac South Shore
2015 E. 71ST-ST.

— — PIERCE—TRUNK BRO.—$220 — — LIKE BRAND NEW; BEAUTIFUL; '32.
F-E-L-Z
1132 DIVERSEY-BLVD.

PLYMOUTH—'33 DE LUXE COUPE...$195 Best Plymouth value ever offered. Be sure and see today. DODGE DLR., 1019 DAVIS-ST. EVANSTON EVANSTON CARS ARE BETTER CARS.

Plymouth '35 Sedan, $315.
Truly an excellent value.
SUNNYSIDE MOTORS, 4511 LINCOLN-AV.

PLYMOUTH—'34 P. E. 4 DR. SEDAN..$345 A beautiful tan, with built-in trunk. M. J. LANAHAN, INC., 2522 S. Michigan.

—PLYM.—1936 4 DOOR 5 PASS. SEDAN— A real bargain at only.................$365 BURKE. 6733 S. WESTERN.

PLYMOUTH—P. D. 1933 RUMBLE SEAT coupe. A nice clean car at only.....$195 6129 S. Artesian. Prospect 9136

PLYMOUTH—'35 SPORT COUPE AND SEDperfect. Must sell, name your own price. Warehouse, 620 Schubert. Wel. 8300.

—PLYM.—1936 4 DOOR 5 PASS. SEDAN— A real bargain at only.................$365 BURKE. 6733 S. WESTERN.

PLY.—'35 DE L. SED. RADIO, HTR., ETC. Sac. $325. 5708 N. Washtenaw. Ard. 3638.

PLYMOUTH—1936 COUPE..............$395 WESTERN MOTORS, 6445 S. WESTERN.

PLYMOUTH—1933 P. D. COACH......$195 Dor. 2310. Ruby Chev. 7158 Stony Island.

PLYMOUTH '32 4 CYL. COUPE.........$95 1930 AND 2515 MILWAUKEE-AVENUE.

PLYMOUTH—'36 DE LUXE SEDAN; RADIO; heater, at sacrifice. Delaware 0810.

PLYMOUTH—'36 TOURING SEDAN......$395 Bernard & Lee, 1033 Chicago-av., Evanston.

PLYMOUTH—'35 DE LUXE SEDAN......$295 Bernard & Lee, 1033 Chicago-av., Evanston.

PLYMOUTH—1937 4 DOOR SEDAN......$530 De Soto-Plymouth Dealer, 3520 ARCHER.

PLYMOUTH—1936 5 PASS. D. L. SEDAN; perf. $395. New Car Dealer, 3161 N. Clark.

USED AUTOMOBILES FOR SALE.

ATTENTION:
We have over 200 used cars and trucks on hand and must sell them at once. Fords, Chevrolets, Plymouths. All models. '31s to '37s. All prices. No reasonable offer refused. Every unit confirms with the R. and G. policy.
LITSINGER'S
925 JACKSON-BLVD.
OPEN EVERY SUNDAY.

REDUCED PRICES!

'33 Chevrolet de l mast. sport sed.; trk.	$195
'33 Plymouth coupe; excellent cond.	$145
'34 Oldsmobile touring sedan; trunk.	$295
'34 Dodge 5 pass. 2 dr. sedan; perfect.	$295
'35 Dodge 4 dr. sedan; built-in trunk.	$385
'32 Plymouth P D sedan; fully cond.	$145
'37 Plymouth de luxe 4 door sedan; trk.	$595

90 DAY WRITTEN GUARANTEE. $20 TO 1-3 DOWN—BAL. 18 MONTHS AUTHORIZED DODGE DEALER. DODGE DEALERS BARGAIN CORNER.
790 MILWAUKEE-AV.

$385.00
While They Last.
NASH "35" TRUNK SEDAN, GUARANTEED MECHANICALLY O. K. TIRES, PAINT AND UPHOLSTERY IN PERFECT CONDITION. SOME HAVE RADIO AND HEATER. A $650.00 VALUE.
NASH SALES, INC.,
FACTORY DISTRIBUTORS.
24th and Prairie-avenue

PLYMOUTH 1937 SEDAN.
WE UNDERSELL
LIKE NEW, LEFT OVERS.
'37 4 door sedan, built-in trunk; radio, heater, defroster furnished at cost. New car guaranteed. Your car down, 12-24 months to pay. 30 day driving trial.
PLYMOUTH DEALER. OPEN EVENINGS.
3910 OGDEN-AV.

Plymouth '36, $395
4 DOOR TRUNK SEDAN.
Fully Equipped—While They Last
Your Car or $100 Down.
CAPITOL FINANCE CORP.,
2235 S. MICHIGAN-AV.

PLYMOUTH—LATEST '32 P. B. DE LUXE 4 door sedan. Wire wheels, good tires, heater, etc.; runs gd.; sac. for only $145; tms., trade. DODGE—BENDER-RIEGER, INC.—PLYM'TH. 933 WASHINGTON-BLVD.

PLYMOUTH—1937 4 DR. SEDAN; WHITE wall, radio, heater. Also 1936 coupes at bargain prices. Terms or trade.
LAWDER BROS.,
ESTABLISHED 1890.
6900 VINCENNES. 1 BLK. W. OF STATE. OPEN SUNDAY. EVES. TILL 10.

PLYMOUTH—1935 DE LUXE COUPE; LIKE new. Special at $245.
Winter & Hirsch Finance,
1842 S. Michigan. Cal. 4290.

P-O-N-T-I-A-C-S.
1937 BRAND NEW, $777.
4 DOOR SEDANS; ONLY 2 LEFT.

'37 PONTIAC SEDAN; TRUNK	$695
'36 PONTIAC SEDAN; BIG TRUNK	445
'36 PONTIAC COUPE; HEATER	395
'35 PONTIAC SEDAN; TRUNK	345
'34 PONTIAC SEDAN; TRUNK	265
'34 PONTIAC COUPE; RUMBLE	265
'33 PONTIAC SEDAN; HEATER	225
'33 PONTIAC COUPE; RUMBLE	195

FITZPATRICK, PONTIAC DEALER.
7727 S. ASHLAND.

PONTIACS—1937.
WE UNDERSELL
5 pass. touring sedans Like new. Various colors. Built-in trunk, trunk comp., radio, heater, defroster furn. at cost. Our regular guarantee. 30 day driving trial. Your car down, 12-24 months to pay.
FINANCE CO. OPEN EVENINGS.
3910 OGDEN-AV.

PONTIAC 1937, $595
5 pass. de luxe tour. sedan. Built-in trunk. All dual equip., heater. VIRTUALLY NEW. Full price, $595. Your car down, balance 12-24 months, 90 day guarantee.
4618 Washington-blvd.

P-O-N-T-I-A-C.
BRAND NEW—1937—TRUNK SEDAN.
Factory Guarantee.
AT BIG SAVING.
IRVING PARK PONTIAC,
5010 Irving Park-boulevard.

— — PONTIAC—1933 4 DOOR SEDAN — — Lots of extras. Full price $195. McFARLAND-KEENAN. 7647 S. HALSTED.

— — PONTIACS—1937'S. BRAND NEW — — ALL MODELS. BIG DISCOUNT. Warner Motor Sales. 1832 Irving Park.

PONTIAC—'31 4 DOOR SEDAN. FINE RUNning condition. Reduced to.........$125 MID-CITY CHEVROLET. 1147 JACKSON.

PONTIAC—'34 TRUNK SEDAN VERY special at.............................$285 MID-CITY CHEVROLET. 1147 JACKSON.

PONTIAC—'34 SED. PERF. COND. WAREhouse, 620 Schubert. Wel. 8300.

— — PONTIAC—1933 COUPE; $225 — — Independent Motors. 2700 Madison-street.

STUDE. 1936 SEDAN
President 4 door 5 pass. de l. tour. sed.; overdrive, radio, htr.; built-in trk. Original cost $1,450. Release for $495. Your car down, bal. 2 years. 90 day guar. OPEN TO 10 P. M. 7 DAY DRIVING TRIAL. CENTURY FINANCE CORPORATION.
850 JACKSON-BL.

STUDE. '35, $295.
Beautiful sport coupe in excellent cond.; must be seen to be appreciated. Peoples Hupp-Willys Sales, 820 N. Cicero.

STUDEBAKER—'34 TOURING SEDAN.$195 Packard Dlr., 6101 N. Western. Bri. 3100

STUDEBAKER—'36 TOUR. SED.; SACR. $375. Ex. cond. Levine. 7740 Essex-av.

STUDE.—'33 CYL. SED.; 6 W. W.....$195 NEW CAR DEALER. 6201 S. WESTERN.

WILLYS—'32 2 DOOR SEDAN. TO CLOSE-out...........................$69.50 MID-CITY CHEVROLET. 1147 JACKSON.

WILLYS—1937 4 DR. DE LUXE SEDAN; extras; 3 mos. old, $395. Englewood 4114.

WILLYS—'37 4 DR. SED., LIKE NEW, $435. RAY TITUS. 5710 BROADWAY.

WILLYS—1936 SEDAN; LIKE NEW; ONLY $295. Willys Dealer. 7615 Stony Island.

MOTOR TRUCKS.

For Sale.
— — — — FORD TRUCKS — — — —
BRAND NEW '37s
1½ Ton 157 in. dual wheels, chassis & cab. At Factory Cost. Just a few left. Hurry, they won't last. Authorized Ford Dealer.
3948 ROOSEVELT-ROAD.

INVENTORY CLOSEOUTS.
Reductions up to 40% for quick disposal.

Chev.—'31, cab-chassis, 157 in., duals..	$ 95
Chev.—'32 1½ ton panel	145
Dodge—'33, ½ ton panel	125
Chev.—'33, stake truck, 157 in.	150
Chev.—'35, cab-chassis, 157 in., duals..	285
Chev.—'36, cab and chassis duals	375

MID-CITY CHEVROLET. 1147 JACKSON.

FORD '35 ½ TON PANEL.
Motor reconditioned. Carries R. & G. guar. Your car down, balance easy.
RAY TENNES MOTOR CO.,
FORD-LINCOLN ZEPHYR DEALER.
1451 N. Sacramento at Milwaukee.

CHEV.—'34 MASTER ½ TON PANEL; EXcept. clean cond. thruout. Cannot be duplicated at $195. 45 other stakes, panels, pick ups, etc. All priced to sell. CLARK MAPLE CHEV., 940 MILWAUKEE.

1935 CHEV.—157 IN. CAB. AND DUALS with 11 ft. closed body..............$285 Dor. 2310. Ruby Chev. 7158 Stony Island.

— '33 CHEVROLET—½ TON PANEL — Reconditioned, repainted, o. k.'d. $195. Southwest Chev., 9220 S. Ashland. Ced. 3500.

STUDEBAKER COE 2-3 T. DEM.—8.25X20 tires; suitable for 12 foot body. AUTOCAR CO. VIRGINIA 0210.

FORD—1934 CAB AND CASSIS 157 INCH. 8 ply dual wheels....................$245 JOHN P. LYNCH. 1520 N. HALSTED.

— FOR THE BEST SELECTIONS SEE — GENERAL MOTORS USED TRUCKS. Factory Branch. 1700 Indiana. CAL. 4545.

— — — — HERE'S A STEAL — — — — Ford pick-up. '36; $275; priv. Jun. 7911.

100 TRUCKS — $50 AND UP EXPRESS stakes, panels, dumps. 3148 OGDEN-AV.

1936 3 TON DODGE—TANDEM SEMI WITH contract. Pri. owner. Pullman 7089.

COMMERCIAL AND TRUCKS—1930-'35. All models. Ford Dealer. 5133 Irving Park-blvd

DODGE—'34 STAKE-PANEL. READY TO go. $225. Wright. 1101 N. Clark.

CHEV.—'33 1½ TON PANEL. A1 COND.; $195. Wright. 1101 N. Clark.

To Rent.

PANEL OR STAKE TRUCKS—½ TO 3 TON; perfect cond.; rent without driver by day, week, or year; low rates. Delaware 7272

DODGE PANEL TRUCK, WITH DRIVER, hauling 3 days week. Longbeach 3516.

AUTO TIRES.

NEW U. S. ROYAL 2D—SAVE UP TO 50%. SERLIN TIRE CO., 1400 S. MICHIGAN.

HOME FURNISHINGS AND FURNITURE.
(See Also Household Appliances.)

General.

Grand Rapids Factory and Furniture Mart
SAMPLES
Offered for Sale
AT ½ COST
OPEN DAILY TILL 9 P. M. DEALERS INVITED.

7-8-9 pc. Dining Room Suites	$25 to $99
10 pc. Wal. Dining Room Suite	$65
2 pc. Living Room Suites	$20 to $95
Large Comfortable Lounge Chairs	$9 to $20
Occasional and Boudoir Chairs	$3 to $12
TWIN STUDIO COUCHES	$9 to $20
Desks and Secretaries	$7 to $30
Dinette Sets—all styles	$7 to $28
Wood Beds—Twin and Full Size	$6 to $12
Dressers, Chests Buffets	$8 to $19
End, Coffee, Cocktail, Occasional Tables, Commodes, Bookcases, Lamps	$1 to $15
INNERSPRING MATTRESS SPECIAL	$6

RUG SPECIALS.

9X12 RUGS—EVERY STYLE	$12 to $45
9x12 solid tone and twist rugs	$13 to $45

TWO SHOWROOMS.
201 E. OHIO
1 Block East of Michigan at 600 North. Second Floor. Delaware 9020.
4750 Washington
AT CICERO-AVENUE. COLUMBUS 9609.

471 E. OHIO-ST.
or 548 Lake Shore-drive at North End of the NEW OUTER DRIVE BRIDGE.
Open Evenings and Sunday.
FURN. MART SAMPLES
SAVE 40% TO 60%
OPEN EVENINGS.
BETTER QUALITY SAMPLES OF ALL NATIONALLY KNOWN MANUFACTURERS.

2 Pc. Liv. Rm. sets, odd sofas	$29-$89
3 Pc. Bedroom sets	22- 89
7-8-9 Pc. Dining rm. sets	39- 98
5 Pc. Dinette sets	9- 29
Better grade twin studio couches	15- 29
Occ. and pull-up chairs	3- 12
Odd bed springs or mattresses	5- 11
Coffee, end and occ. tables	2- 9
Kneehole secretary desks	9- 29
Floor and table lamps	3- 9
9x12 rugs	$7.75- 69

Terms Can Be Arranged.
HUDGIN. DEL. 5824.

— — — FACTORY DISTRIBUTORS — — — Closing out factory samples at ⅓ price. Parlor set, $39; bedrm., $35; din'g set, $37; rugs, 9x12, $18; breakfast set, $12. Open eves., 10 p. m.; Sunday, 5 p. m. Cash or terms. 4535 WASHINGTON-BLVD.

— — — IN TUFT'S WAREHOUSE — — — Parlor, dining, bedroom sets............$39 Imp. and Am. Oriental Rugs....$10-$20-$25 Cash or terms. Open eves., 9; Sun., 5 p. m. Allen Furn. Co. 4444 W. Madison-st.

— — — REMER STORAGE SALE — — — PAR., BEDR., DIN. SETS, $29; RUGS, $15. 5822 N. Western. Terms. Eves., 10; Sun., 5.

BEAU. IMPORTED ORIENTAL RUG, $20 PARLOR SET, $25. 5540 BROADWAY.

Central.

— INLAID LAID FREE. 89C SQ. YD. — Victory 2894. SENNERS, 2940 Wentworth

CARPET—900 YDS.; LINOLEUM—725 YDS.; home, store, office. Cheap. Dir. Drexel 4676.

South Side.

4 ROOMS COMPLETE, $149.
ONLY $10 CASH REQUIRED.
Liberal terms to suit your convenience.
Allied Stge. 4312 Cottage.

7090 COTTAGE.
[Cor. 71st and So. Chicago-av.] Par., bed., din. rm. sets, $39; 9x12 rugs, $15. Comp. 4 rm. outfit, $159. E. Z. tms. Op. eves.

Storage Rugs and Carpets.
500 rugs in all sizes up to 12x24. Many practically new. Carpeting 50c yard. Hintz Storage Co., 809 E. 40th-street. Drexel 0708

— — FURNITURE MART SAMPLES — — SAVE UP TO 50% on living room, dining room and bedroom furniture. DUNN BROS. Storage. 6716 Cottage Grove. Open Sunday, 10-5. Evenings to 9:30.

500 Rugs—Bargain Prices.
All makes, all sizes. Klever Shampay Karpet Kleaners 4633 Cottage Grove-av. Open Tues. Thursday and Saturday evenings.

FURNISH A COMPLETE HOME—$5 DOWN Just arrived! 200 rugs [rm. size]. $10 up. 42 bedroom sets new, perfect, $29. GOODMAN'S 6821 S. HALSTED-STREET.

PARLOR, BEDRM., DINING RM. SETS $35 9x12 rugs..................................$15 NELSON BROTHERS. 6910 Cottage Grove. Open eves., Sunday

4 RMS. MOD. FURN. $99—$1 DN. $1 WK. Bedrm sets $39; rugs, $15; par. sets $35. SCHWARTZ STORAGE. 7012 STONY ISL

BARGS.—IMP. DOMEST. RUGS, $15-$20-$25 Parlor bedroom, din. sets, $20-$39; terms Rapp Storage & Furn. Co. 5740 S Ashland.

COMPL. FURN. 4 RMS.—EXC. COND. WILL sep. Drexel 7936, evenings after 6.

FULL LINE OF HEATING STOVES AT ½ off. JOYCE BROS. 5711 S. HALSTED.

LIV. RM. DIN. RM., BEDRM. SETS AT your own terms. Silver. 235 W. 63d-st

PARLOR SET $17.50; USED CARPETING 50c yd. Grove Rug & Furn. 6738 Cottage

FURN. FOR CASH—RAILROAD TERMINAL 525 W. 76TH-ST. DAILY. SUN., 9-6.

North Side.

RUGS—CARPETS
All Sizes, Colors, Makes
AT UNHEARD-OF PRICES.
KANE STORAGE,
2034 Lincoln-av. Open Eves., Sun.

REPOSSESSED—SELL FOR BALANCE DUE. 135 Parlor, Bedrm., Din. Sets......$19-$29 150 9x12 Am. Oriental Rugs.........$10-$15 2-3-4 Room Outfits, Complete........$89-$99 Stoves, Dressers, Studio Couches, Desks. 5540 BROADWAY.

OPEN TO 10 P M TERMS 2 YRS. TO PAY

STUDIO COUCHES WITH ARMS AND BACKS, complete with pillows, $19.95. Twin beds, $3.95 to $6.95. Living room, bedroom, and dining suites, from $29 and up. Terms. Wallen-Fine Furniture Co., 3300 N. Clark-street. Bittersweet 2339.

LEAV. CITY—SELL GORGEOUS FURN. 6 rms. home china, dishes, parlor, dining, French bedr. set, extra large and sm. rugs, lamps, blankets, pillows, portieres. Everyth. must be sold this week. Rav. 1959. Dealer.

FURNITURE AND RUGS FOR CHARGES 3-4 rm. outfits $98. Will separate 6130 BROADWAY E. Z. terms. Open evenings and Sunday

LEAVING CITY—MUST SAC. BEAU. 2 PC. liv. rm. suite. Must see to appreciate; value $400. Bri. 3500. Apt. 611. evenings.

IN SCHAULER'S STORAGE—EASY TERMS $25,000 furniture and rug disposal. 50% off. 4644 N. WESTERN. OP. DAILY 9. SUN. 5.

140 PARLOR SETS......................$35-$45-$55 125 bedroom., dn. sets...............$20-$30-$45 Nelson Bros. Open eves. Sun. 6310 Broadway.

INVENTORY CLEARANCE OF ENTIRE stock. 3531 N. CLARK-ST. Open evenings.

DAVID STORAGE — 3238 LAWRENCE-AV. Furniture and Rug Bargains. Terms.

Northwest Side.

MANUFACTURER SELLING OUT BRAND new beds, coil springs, matt., $4 ea. Twin innerspring studio couches, $15. Chicago Bedding Co. 3327 Milwaukee. Pal. 1331.

MUST RAISE CASH—CLEARANCE SALE. Parlor, dining, bedroom sets at $28; 9x12 rug, $12; cash or terms. Open evenings 10. Sunday 4. Baer Storage, 1927 Milwaukee-av.

50—8X11, 9X12 FINE RUGS..$10-$18-$22. Parlor, Bedr., Din. Rm. Sets, $39. Tms. Evs. Hollander Storage Co., 2420 Milwaukee.

FACTORY SAMPLES—CLOSING OUT AT ½ price. Open Tue., Thur., Sat 10 Sun. 11-4 Homer Bros. 3053 W Grand at Sacramento

RUG SALE—DOMESTIC IMPORT LOWEST prices. Natl. Storage. 2433 Irving Park.

West Side.

4 ROOMS OF FINE FURNITURE—PRACtically new. Reas. Red. 2027. 3024 Walnut.

HOME FURNISHINGS WANTED.

FAIRFAX 6180
SOUTH SIDERS PHONE US BIGGEST CASH PRICES for used furniture, hshld. goods, rugs. Call day or night. See SHAMROCK FIRST before you sell.

CALL KEDZIE 1800.
WE PAY CASH
BEST CASH PRICES for used furniture, rugs, sewing machines, and grand pianos. Calls answered in CITY OR SUBURBS.

— — — — LAWNDALE 0828 — — — — BEST CASH prices paid for furniture, grand pianos. Call anywhere day and night.

— — — CALL LAWNDALE 4300 — — — If you want more cash for your furniture rugs, and Baby Grand [Day and Night.]

— — — PHONE ROCKWELL 6900 — — — Best cash prices for furniture, rugs, sewing machines and grand pianos.

NORTH SIDERS—BEST PRICES FOR FURniture, rugs. CLARKES. Longbeach 4711

ROCKWELL 0901 — WILL PAY YOUR price. Need furniture, rugs at once

PARTY NEEDS FURNITURE, RUGS, GRAND piano, linens, paintings, dishes Lon. 4110

SUNNYSIDE 6000 — NEED USED FURN and rugs at once. Will pay your price.

NEED FINE FURNITURE — ORIENTALS, piano, paintings, linens, dishes. Edg. 7580.

PARTY WANTS FINE FURN., RUGS, PIano, bric-a-brac, paintings. Edg. 1307.

WANTED TO BUY.

WTD.—1 TO 1,000 CONTAINERS FOR ashes; about 30 gallon capacity. Jun. 6020.

LOANS—PERSONAL AND BUSINESS.
Personal Property and Salary.

LOANS
At Reduced Rates
MONTHLY RATE NOW
3% on Balances of $100 or less.
2% on Balances Above $100 to $200.
1% on Balances Above $200.
NO ENDORSERS
NO WAGE ASSIGNMENTS

Any one can apply for a loan of $20 to $300 at Household Finance who can make regular monthly payments. Loans are made on furniture, car, or a plain note. Up to twenty months to repay.

18—CONVENIENT LOCATIONS—18

105 W. Madison, 14th floor.	Franklin 0884
100 W. Monroe, 7th floor.	State 1777
28 N. Clark, Room 253.	Franklin 1083
77 W. Washington, 10th floor.	State 0151
1737 Howard-st., 2d floor.	Rogers Park 3320
4554 Broadway, 2d floor.	Longbeach 7163
1951 Irving Park, 2d floor.	Buckingham 1006
2800 Milwaukee-av., 5th floor.	Capitol 8440
4704 Irving Park, 2d floor.	Pensacola 4570
6255 S. Ashland, 2d floor.	Hemlock 4510
2355 W. 63d-st., 2d floor.	Republic 4472
6856 S. Halsted, 2d floor.	Englewood 5534
841 E. 63d-st., 4th floor.	Plaza 8860
9204 Commercial-av., 3d fl.	So. Chicago 0103
11106 S. Michigan, 2d fl.	Commodore 3880
4010 W. Madison, 2d floor.	Kedzie 0706
Cicero, 6012 Cermak-rd., 2 fl.	Cicero 6400
Oak Park, 1140 Lake, 3d floor.	Euclid 503

"Doctor of Family Finances."
HOUSEHOLD FINANCE
CORPORATION.
Hear Edgar Guest Tuesday eves., 7:30—WLS.

LOANS
Without Endorsers or Wage Assignments.
* Absolutely no endorsers or wage assignments on ANY loan.
* Plain Note Loans on just your promise to repay. No mortgages.
* Secured loans on auto or furniture.

REDUCED RATES
* 3% monthly interest on balances of $100 or less; 2% on balances above $100 to $200; 1% on balances above $200.

1887—Fifty Years of Service—1937.
COMMONWEALTH LOAN CO.
9—OFFICES—9

NORTH SIDE:
3166 Lincoln-av., cor. Ashland at Belmont, Rm. 224.........Bittersweet 3360
4803 Lincoln-av., cor. Western at Lawrence, Rm. 208.........Longbeach 3456
4013 Milwaukee-av., cor. Cicero at Irving Park, Rm. 307.........[illegible]
1791 Howard at Clark, R. 214.Rog. Pk. [illegible]
SOUTH SIDE:
6306 Cottage Gr., R. 305, Hyde Park 3604
749 W. 63d-street at Halsted, Room 200.........Englewood 1711
WEST SIDE:
1 N. Pulaski [Crawford at Madison], Room 415.........Van Buren 5040
OAK PARK:
137 N. Marion-st. at Lake, Rm. 204, Chicago, Austin 2624......Village 6886
BERWYN-CICERO:
6428 W. Cermak-rd., cor. Ridgeland, Chicago, Lawndale 2822. Berwyn 371
UNDER STATE SUPERVISION.

What do YOU require when you borrow?
Check the things you insist upon:
Speed — Friendliness.
Privacy — Businesslike Basis.
Simplicity — No special Security.
Plenty of Time to Repay.
Controlled Cost — No Extra Fees.
Flexible — No Hard and Fast Rules.
You will find that we meet YOUR requirements when you need CASH
A COMPLETE SERVICE—ALL PLANS LOANS up to $300. Come in TODAY.

Personal Finance Co.

UPTOWN PERSONAL, 4750 Broadway 2d floor. LONgbeach 4090
NORTH—PERSONAL, 4770 Lincoln-av 2d fl. LONgbeach 1321
IRVING PARK PERSONAL, 3982 Milwaukee av. 2d fl. PALisade 0989 [Over Art Thompson's Clothing Store.]
WICKER PARK PERSONAL, 1954 W North av. 2d fl. ARMitage 0833
AUBURN PARK PERSONAL, 757 W. 79th st. 2d fl. RADcliffe 8128
WOODLAWN PERSONAL, 841 E. 63d-st. 3d floor. HYDe Park 1472
MARQUETTE PARK PERSONAL, 2403 W 63-st. 2d fl. REPublic 2075
GARFIELD PARK PERSONAL, 4010 W. Madison-st. 2d fl. NEVada 2134
OAK PARK PERSONAL, 1040 North-blvd. 2d floor. VILlage 6840
BERWYN-CICERO PERSONAL, 6346 Cermak-rd. 2d fl. BERwyn 666
EVANSTON PERSONAL, 708 Church-st. 2d floor. GREenleaf 6081
HEAR YOUR UNSEEN FRIEND SATURDAY 7:00 P. M.—WBBM.

CASH
$30 to $300
WE HAVE A PLAN THAT WILL MEET YOUR REQUIREMENTS
Signature Only Loans
Automobile Loans
Furniture Loans
Our repayment schedules are flexible and arranged to meet your convenience.
For almost half a century we have been rendering a liberal friendly personal loan service. [Estab. 1888.]
Phone Central 4733
C. C. ERD
7 S. Dearborn-st. Room 616

GET RID OF BILLS!
Christmas bills, fuel bills, doctor bills, rent, etc., etc. You can pay them all now with a
Domestic Integrity Loan.
Quick cash up to $300 on just your signature. Domestic also provides furniture, auto and co maker loans. ILLINOIS
DOMESTIC FINANCE CORP.
190 N State, 2d Floor. Phone Fra. 3494. FIRST IN FRIENDLINESS.

LOANS UP TO $5,000.
1% A MONTH. NO EXTRA CHARGES. Loans from $1 to $5,000 on Jewelry, Watches, Diamonds, Silverware. Prompt courteous safe and service.
FIRST
State Pawners Society
UNDER STATE SUPERVISION
42 S. Clark-st., ur. Monroe. No other offices.

WE HELP THE MAN
WHO NEEDS A LOAN! Loans from $20 to $300. Salary Furniture Auto Loans
T. B. WARD, INC.,
8 S. Dearborn. Room 408. Randolph 2060.

LOANS ON JEWELRY,
DIAMONDS, SILVER, FURS, Microscopes, Cameras, or anything of Value. CHICAGO LOAN BANK. 37 S. WABASH AVENUE. 3D FLOOR

JEWELRY LOANS
$1 TO $5,000 QUICKLY OBTAINED. Lowest Rates. 4 Retired Service. ILLINOIS STATE PAWNERS ASSN. 140 N DEARBORN Cor. Randolph 2d Flr.

— MONEY ON ANYTHING OF VALUE — Federal State Pawners. 5 S. Clark-street.

LOANS $50 TO $300. L. T. BAKER & CO. 30 W. Washington, Room 1407. Ran. 6151.

LOANS—PERSONAL AND BUSINESS.
Personal Property and Salary.

LOANS: AT LOWEST RATES ON JEWelry, guns, musical instruments, golf clubs, clothing, tackle, cameras, binoculars, etc. ELKIN'S, 508 S. HALSTED-ST.

Business Loans.

$300 to $50,000
On fixtures and equipment of Factories, Laundries, Restaurants, Meat Markets, Hotels, etc.
Also on Accounts Receivable.
OLDEST ESTAB. IN CHGO.
NO ENDORSERS. TERMS TO SUIT.
Prompt attention to inquiries from Michigan, Indiana or Illinois on loans of $2,000 up.
F. BOLAND,
9 W. WASHINGTON-ST. FRANKLIN 1966.

$250 TO $60,000
To Factories, Printing Plants, Stores, L'Dries, Rmr. Hses, Bakeries, Autos, Restaurants, Machine Shops, Trucks.
FOR LOWER RATES FOR MOST COURTEOUS TREATMENT FOR FASTEST SERVICE
Telephone Central 5532
for a representative to call on you.
National Acceptance Co.
111 WEST MONROE. CENTRAL 5532.

NATIONALLY KNOWN MANUFACTURER with two plants wants regular advances on orders and receivables, due to recent accidental death of financial backer. Sells the best retail firms. Will pay handsome bonus. Write Salter, 34th floor, 105 W. Adams-st.

FINANCIAL SERVICE.

HEIRS — WE BUY AND LOAN ON YOUR interests. Probate Finance, 155 N. Clark.

— MONEY FOR YOUR DOCTOR BILLS — Professional Acceptance Co., Fra. 2090.

HOUSEHOLD APPLIANCES.

Electric Refrigerators.

WE HAVE OVER 100 NEW REFRIGERAtors left over. Will sac. Westinghouse, G. E., Hotpoint, Crosley, Norge, Electrolux; some for $35, $64, $77; all new. Terms. SUNBEAM. Open Evcs. 621 W. JACKSON.

LARGE VARIETY NEW AND SLIGHTLY used nationally known electric refrigerators. $35 up. Fully guaranteed. 230 W. HURON-ST. OPEN SUNDAY.

USED G. E., $49; KELVINATOR, $39; also on sale all 1938 refrig. at the lowest prices in the city. 775 W. Jackson.

Stoves.

SAMPLE TABLE TOP — SLIGHTLY CHIPPED, $19.95. OPEN EVES., SUN. EDISON'S WHSE. 766 W. JACKSON.

JEWEL TABLE TOP GAS RANGE, NEW, $25; tms. Op. eves., Sun. 621 W. Jackson.

CIRCULAR COAL STOVE — PRAC. NEW; cost $125; sac., $25. Ph. Mansfield 7216.

Oil Burners and Stokers.

OIL BURN.—PERF. WORKG. COND.; TANK-all contr.; reas. 3236 W 62d-st. Hem. 5893.

NEW 1937 AMER. SUN FLAME 6 RM. heater, $50. 41 W. 113th-pl. Com. 1593.

$69 NORGE HEATER—3,700 FT.; MONTH old. $40. Harty. 2514 Washington.

Washing Machines.

NEW SPECIAL, $22.50
NEW THOR, MAYTAG, A. B. C., WESTINGHOUSE and many other nationally advertised brands on sale. Terms or cash. Open eves. to 9 p. m.; Sunday 10 to 5 p. m. Edison's Warehouse Outlet. 766 W. Jackson.

RENT A NEW MAYTAG—25C PER WEEK. No obligations. Immediate delivery. Apply rent on purchase if desired. MAYTAG. LINCOLN 6900. Credit Dept. Repossessed Washers, $15. Small cartage charge if returned.

GENERAL ELECTRIC WASHER—BRAND new. Cost $79. Now, $34.95. Open eves. Sun. Middle West, 601 W. Washington-blvd.

INQUIRE ABOUT RENTING A WASHER—25C WEEKLY. NEVADA 1360.

MAYTAG WASHER, ALUMINUM TUB, 3 years old, $50. Newcastle 2103.

THOR WASHER OR IRONER RENTED, 25C week. Free cartage. Thor, Albany 0140.

DOGS, CATS, AND PETS.

Dogs.

MIXED PUPS, $1; SHEPS, $3; FOX TERriers, $5; wire scotties, Bostons, cockers, airdales, others. 2413 W. North-avenue.

DOBERMAN-PINSCHER PUPS AND MOTHer, ped., priv. 1300 S. Lawndale, Craw. 8596

SELLING OUT $1 TO $10, NO HIGHER Waukegan rd. 2 mi. N. Milwaukee av.

Cats.

PERSIAN CATS—TWO; 10 WEEKS OLD. Housebroken. Pedigreed. Atlantic 5331.

SCALES

FACTORY ALL KINDS; ALSO REPAIR. Columbia Scale Co., 2439 N. Crawford-av.

AUTOMOBILE LOANS.

CASH IN 10 MINUTES
on your auto or truck.
20 MONTHS TO PAY.
Deal direct with owners.
PRIVATE CONSULTATION ROOMS.
WINTER-HIRSCH,
20 YEARS IN SAME LOCATION.
1842 S. MICHIGAN.
4653 W. MADISON.
CALUMET 4290. AUSTIN 1243.
UNDER STATE SUPERVISION
PLENTY OF FREE PARKING SPACE.

AUTO LOAN INLAND INVESTMENT PLAN. 224 S. Michigan. Wabash 2934.

AUTOMOBILE HOUSE TRAILERS.

WHY PAY HIGH RENT? COMFORT AND economy in our trailers. Prices $295 up. Fully equip. New Factory showroom. Indian Trailer Sales. 2441 S Mich. Open eves., Sun.

17 NEW '38'S, COMPLETE; NOW $295. '38S, 18-21 ft. $345 up. 5 ft. TRAILER FACTORY CLEARANCE 1824 W. Kinzie. Open eves., Sun., holidays.

1938 ROYAL AND ALMA TRAILERS AND used. Terms. Orr. 2624 S. Michigan.

AUTOMOBILES WANTED.

CASH FOR YOUR CAR
We pay off your notes or mortgages; give you cash or another car for your equity.
Col. 7180 4647 Madison.

WTD.—50 CARS—ALL MAKES AND MODels; for cash. 6111 N. Western. Roe. 1008.

AUTO CREDITS.

$150 DODGE A MODEL, BEST OFFER ACcepted. Wentworth 1554.

$180 FORD 1938 CREDIT—$50. Rm. 605, 11 N. Clark. State 1294.

$200, 1938 DODGE CREDIT FOR SALE cheap, or trade. Oak 1634 after 6 p. m.

MOTOR BUSES FOR SALE.

FORD—1934 STATION WAGON WITH NATural wood body and seats; tires like new. ONLY $100 DOWN. Dor. 2310. Ruby Chev., 7158 Stony Island.

TERMS OF SUBSCRIPTION OF THE TRIBUNE.

Order for mail subscription must be accompanied by remittance to cover.

Rates in Illinois [outside Chicago], Indiana, Iowa, Michigan, and Wisconsin: Daily, without Sunday, one year, $5.00; six months, $2.50; three months, $1.35; two months, $1.00; one month, 50 cents. Daily, with Sunday, one year, $12.50; six months, $6.25; three months, $3.15. Sunday only, one year, $7.50; one month, $1.00.

Rates of subscription in postal zones 3 and 4 [measured from Chicago], outside of Illinois, Indiana, Iowa, Michigan, and Wisconsin: Daily, without Sunday, one year, $9.00; one month, $1.00. Daily and Sunday, one year, $15.00; one month, $2.00.

Rates of subscription in zones 5, 6, 7, and 8 [measured from Chicago], Canada and Mexico: Daily without Sunday, one year, $12.00; one month, $1.50. Sunday only, one year, $7.50; one month, $1.00. Daily and Sunday, one year, $19.50; one month, $2.00.

Foreign: Daily Tribune only, $25.00 per year. Sunday only, $7.50 per year.

Give postoffice address in full, including county and state. Remit in express money order, draft, or in registered letter at our risk. To The Tribune company publishers, Tribune Square, Chicago.

The Tribune is responsible for currency sent through the mail.

Subscribers who wish to take The Tribune by carrier may order it by postal card or telephone Superior 0100. Where delivery is irregular make complaint.

All unsolicited manuscripts, articles, letters, and pictures sent to The Tribune are sent at the owner's risk, and The Tribune company expressly repudiates any liability or responsibility for their safe custody or return.

MEMBER OF THE ASSOCIATED PRESS.

The Associated Press is exclusively entitled to the use for publication of all news dispatches credited to it or not otherwise credited to this paper, and also the local news published herein. All rights of republication of special dispatches herein also are reserved.

President's Message Leaves Congress in Dark Over Course to Pursue—Wife Charges Husband with Nudism

View from Rostrum of House as President Roosevelt (lower right) Addressed Joint Session. Cabinet Members Are in the Front Row, Senators Behind Them. [Associated Press Wirephoto.]

(Story on page 1.)

[TRIBUNE Photo.]

WAIT IN LINE TO SECURE 1938 STATE AUTOMOBILE LICENSES—The throng outside secretary of state's office at Monroe street and Ashland avenue yesterday as motorists rushed to secure new plates to avoid arrest. There was an equally large crowd inside the building. Motorists living in Chicago are also jamming the offices of city collector and clerk to obtain city vehicle stickers.

(Story on page 14.)

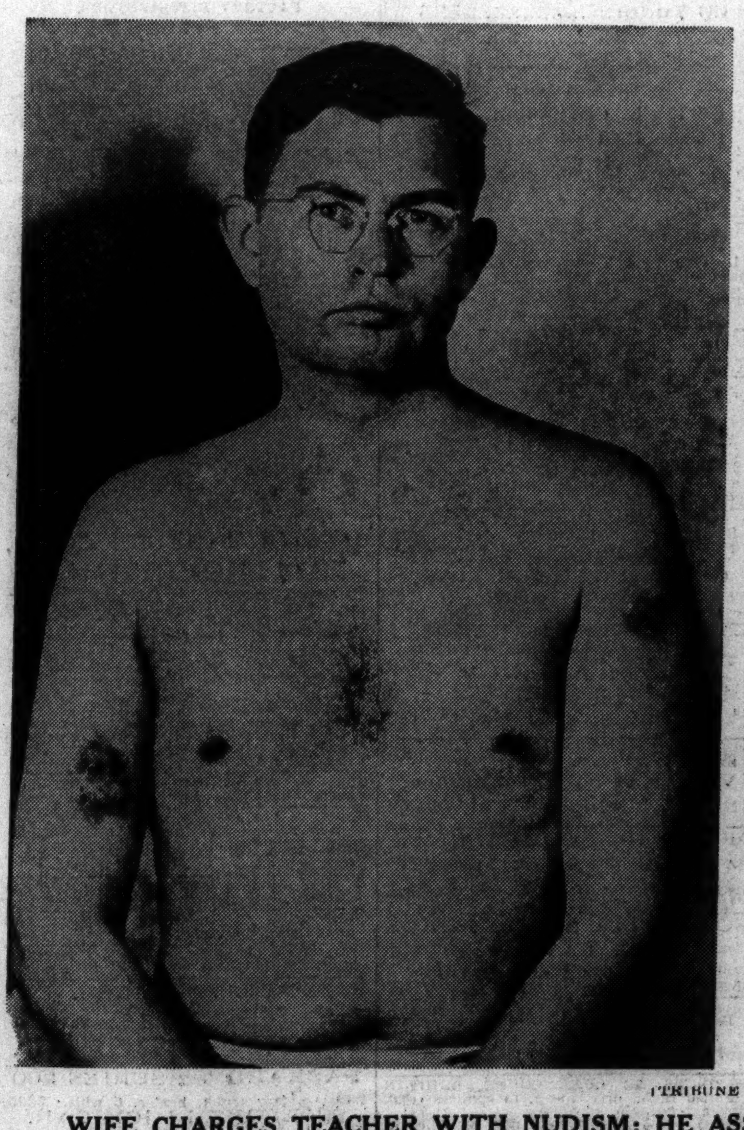

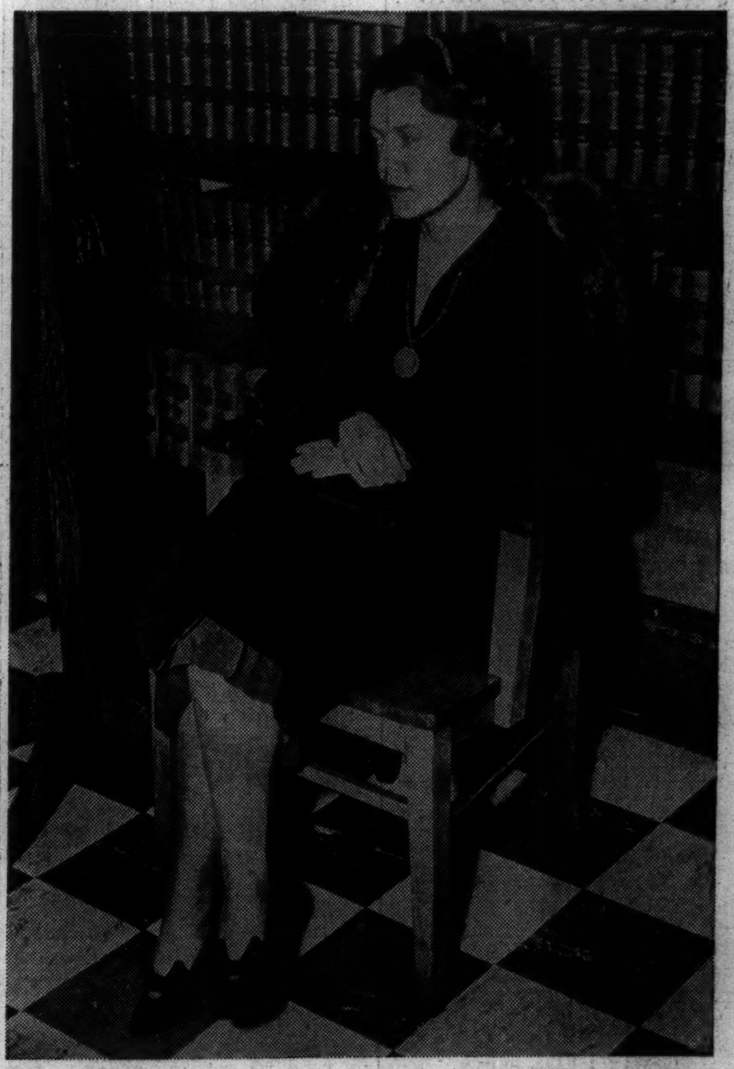

[TRIBUNE Photos.]

WIFE CHARGES TEACHER WITH NUDISM; HE ASSERTS SHE KICKED AND BIT HIM—At left is picture put in evidence before Judge Prystalski by Glen Cady, a bookkeeping teacher, to show how his arms were bitten by his wife, Mary. At right is the wife as she testified how the husband compelled her to join him in nudism in their home. She is asking separate maintenance. He is suing for divorce.

(Story on page 1.)

PHOTO-DIAGRAM OF ALLEY IN WHICH MAGAZINE EDITOR'S BODY WAS FOUND—Looking west in the alley between Lake and Randolph streets with Clark street in the background. The figure drawn on the loading platform at the right is in the position of the body of Ralph W. Thompson Jr., when it was found Sunday morning. Police are seeking to determine whether Thompson was accidentally killed or was murdered.

(Story on page 1.)